Guernsey
BREEDERS' JOURNAL

2268-48106-9999 **
UNIVERSITY MICROFILMS **
LIBRARY SERV **
XEROX CORP **
ANN ARBOR MI 48106 **

Guernsey Spells P-R-O-F-I-T-S

January
1978

IN THIS ISSUE

All-American Open and Junior Nominations

Third World Guernsey Conference — Part II

"This Dairy Business" — regular feature of interest to all dairymen

cream of the crop for milk improvers

NAL is strongly represented in the current AGCC list of the top 50 active AI sires for milk-PD:

2. 3G145 Kellogg Minnies CHOICE–GS
   91 daus. +1,303M +52F +$131 79% rpt.
5. 15G106 Edisto Farms FAVORITEs Bonus
   55 daus. +1,159M +30F +$98 73% rpt.
12. 3G147 McDonalds Nance NOBLEMAN
   84 daus. +878M +26F +$78 79% rpt.
17. 3G130 Welcome Flashs HOLLIREX
   1,437 daus. +800M +47F +$98 98% rpt.
21. 15G117 Foremost TOP JOLLY
   36 daus. +733M +18F +$61 53% rpt.
27. 15G111 Nolichuckey TC TRANSFER
   226 daus. +669M +11F +$49 87% rpt.
31. 15G105 Mulhocaway Butterfat HALYARD
   488 daus. +614M +34F +$73 94% rpt.
43. 15G98 Hillcrest Adas ALADIN
   128 daus. +540M +12F +$43 86% rpt.

(based on September/77 USDA production data)

Any or all are now available for your 1978 breeding program.

Check with your local NAL representative.

AFFILIATED Noba Atlantic Labc BREEDERS

Noba INC.,
Box 607
Tiffin, Ohio 44883
Phone 419/447-6262

Atlantic
1575 Apollo Drive
Lancaster, Pa. 17601
Phone 717/569-0413

LABC
Box BD, L.S.U.
Baton Rouge, La. 70893
Phone 504/343-7442

HIGH MEADOWS FARM GUERNSEYS

La Fayette, N. Y. 13084
Telephone (315) 469-5100

TWO 1977 NOMINATIONS FOR ALL-AMERICANS

All-American As A 3-Year-Old . . . Reserve All-American 4-Year-Old . . .
NOMINATED All-American Aged Cow

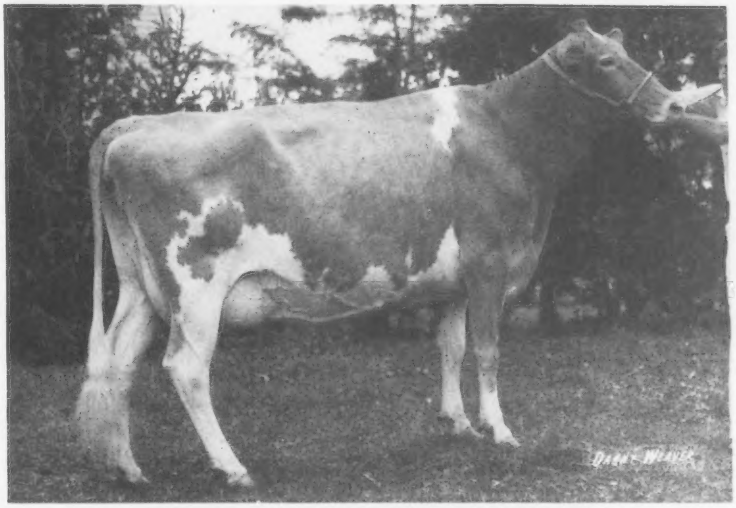

CLEVERLANDS DARIMOST CHRYSTAL
16700–753–2-09DHIR–365–2x
FIRST AGED COW, BEST UDDERED AGED COW, SENIOR AND GRAND CHAMPION, NEW YORK STATE FAIR, 1977

A WINNER AS A CALF – A REPEAT WINNER AS A SENIOR YEARLING

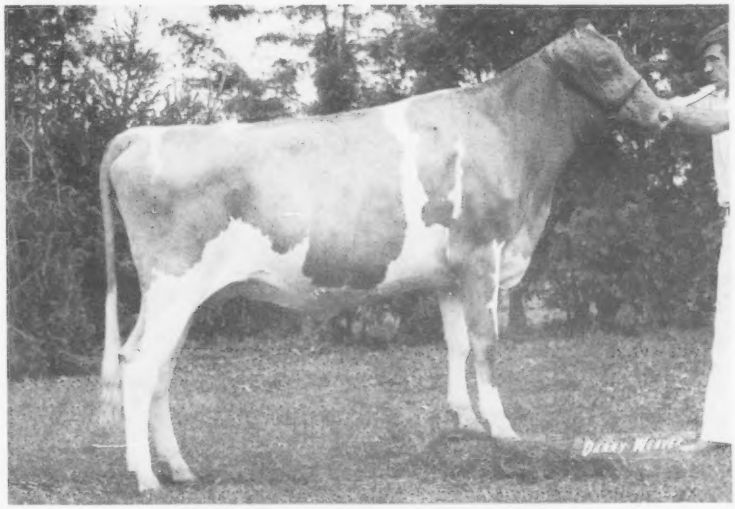

HIGH MEADOWS A CONSTANCE
FIRST SENIOR YEARLING, JUNIOR CHAMPION, NEW YORK STATE FAIR, 1977

CHEDCO FARM

– Established 1922 –
The Herd Built on Cow Families

We pay tribute to Dick Price for his many, many years of dedicated service to the Guernsey Breed and Guernsey Breeder.

Max Dawdy presenting the Distinguished Service Award to Richard G. Price, Managing Editor of the Guernsey Breeders' Journal in recognition of his Forty Years of service to the Guernsey Breed and its Breeders and Betty Price sharing the Honor.

It has been a pleasure working with you and we say a profound "Thanks."

We, and all the breeders throughout the country, will miss you and your support. We hate to see you leave, but we certainly wish you and Betty the Best of Everything.

We also wish to express our gratitude to Johnny Merryman for all of his enthusiasm, time, expense and effort on behalf of the Guernsey Breed.

We are especially appreciative of his efforts on behalf of the National Heifer Sales through the years. He has selected several of the tops, has auctioneered several of the sales, has advertised and promoted the sales and found buyers for many of the heifers, all without compensation to him.

We hope his efforts are appreciated and we hope he will continue to work for, and help promote, the breed for years to come.

We hope everyone got a copy of the December, 1977 Journal and has studied our Chedco Booklet. We will be very happy to send booklets to anyone upon request.

C. E. COTTING, Owner
294 Washington St.
Boston, Mass. 02108

Federal Accredited No. 100024
State Bang's Free No. 20
ANDREW C. WARNER, Herd Manager
Telephone: 838-2861
Area Code 617

GOLDEN GUERNSEY

ROUTE 62
BERLIN, MASS. 01503

ROLAND B. PLUMMER, Herdsman
Telephone: 838-2445

Index of Advertisers

Agri-Graphic Services — Ill. 80
American Breeders Service — Wis. .....III Cover
Ar-Clar Guernsey Farm — Wis. 97
Art-Mar Farms — Ind. 17

Bay Meadow Farm — Calif. 11
Brookview Farms — Wis. 102

Canadian Guernsey Breeders Assoc. — Ont. 75
Celestine, Karpa, Clem — Md. 99
Chedco Farm — Mass. 2
Coulee Crest Farm — Wis. 89
Crocker's Guernseys — Iowa 105
Curtiss Breeding Service — Ill. 81

Dardenella Farm — S.C. 16
Davis's Farm — Mo. 103
Dutch Mill Farm — Wis. 85

Eastern AI Coop., Inc. — N.Y. 87
Elderwood Farm — Wis. 95

Falcon's Flight Farms — Conn. 87

Gold Banner Farm — Ohio 94
Golden Meadow Dairy — Calif. 13
Golden View Farm — Ind. 88
Guernsey Breeders' Journal — N.H. 101, 104

High Meadows Farm Guernseys — N.Y. 1
Hoosier Heart Farm — Ind. 88

Johnson, Craig — Tenn. 80
Jualmi Farm — Ind. 96

Kajo Dairy — Ill. 86
Ken-Mar Manor Guernseys — Mo. 100

Les Len Farm — Ohio 94

Martin Guernseys — S.C. 17
Maurana Farm — Ind. 82, 83
M[illegible] Lane Farms — Colo. 93
M[illegible] Co., The — Md. ....IV Cover
Mil[illegible]ul E. & Betty — Ohio 80
Mi Va[illegible] Dairy — Calif. 12
Murgie's Guernsey Farms — Okla. 98
Myown Guernseys — Ill. 100

NAL Affiliated Breeders Coop. — Pa. ..... II Cover
Nelsons Farm — Ohio 75
PAFarms — Minn. 80
Pat Mar Ranch — Calif. 13
Price-Black Farms — N. Mex. 92

Rankin Farms Guernseys — Ill. 97

Shawnee Farm — Ohio 90
Snider Homestead — Pa. 105
South Carolina G.C.C. — S.C. 14
Southeastern Directory 101
South Penn Farms — Pa. 84
Sunny Da Farm — Ind. 93

Taurus Service, Inc. — Pa. 75
Three Cliffs Farm — Minn. 102

Valley Set Farm — Ind. 91

Wil Dor Farm — Minn. 90
Woodacres — N.J. 80

Commercial Advertisers' Index

Agri-Supply, Inc. DBG-3
Filters, Inc. DBG-3
Kemlite Corp. 74
Nasco DBG-2
Nelson-Dykes Co., Inc. DBG-3
Schlueter Co. 75
Sunbeam Corp. 73
Surge DBG-4
Upjohn DBG-1

Thys Boon

FRIENDS AND fellow breeders lost a lifelong dairyman with the death of Thys Boon, age 66, on September 21, 1977. Mr. Boon milked Guernseys on the home farm in Oak Harbor until 1948 when he moved to Sumas, Wash., and purchased Boon Farm. Sons Dale and wife Madelyn, and Vernon now operate Dari-Dale (Boon) Farm. Mr. Boon retired in November, 1971 but continued to help on the farm.

He is survived by his wife Minnie; four sons, Keith and Dale of Sumas, Vernon at home, and Ronald in Everson; two brothers, a sister, five grandchildren and numerous nieces and nephews.

Please Mention The JOURNAL When Writing Advertisers

Ruth Brown Retires

Ruth Brown gave 43 years of dedicated service to The American Guernsey Cattle Club. Few employees of any organization can boast of such a record.

Ruth worked in the Herd Register department and for 23 years was head clerk of the Card File section. The names and pedigrees of more than 2½ million registered Guernseys entered the files during her employment and she guarded them well. She will be remembered for the meticulous and conscientious manner in which she always performed her duties.

The Club appreciates Ruth's years of service and wishes her happiness during a much deserved retirement.

L. E. Lucholz

FEBRUARY'S Lucky Registration Number is

2741107

A Guernsey will be registered with the above number sometime next month. The recorded owner of that animal will receive a coupon good for 3 FREE registrations anytime within one year from the recording date.

Keep your registrations current and try for the Lucky Number.

Last month's winner was:

Donald R. Vaill
Goshen, Connecticut

GUERNSEY BREEDERS' JOURNAL

IN THIS ISSUE

JANUARY, 1978 — Vol. 141 – No. 1

FEATURES

5 Mort Woods
6 Guernsey Spells PROFITS – By K. Jo Wilson
7 Western Guernsey Sires
15 American Guernsey Cattle Club's 101st Annual Meeting Convention – Schedule of Events
18 Host Farms – 101st Annual Meeting Convention
19 Thanks, Richard G. Price
20 24th All-American Nominations and Fourth Junior All-American Nominations
35 All-American Contest Entry Blank
44 Third World Guernsey Conference – Part II
53 Second Indiana Guernsey Classic Sale – By Robert E. Jones
54 North American Guernsey Sale – By Robert E. Jones
54 Hart Lane Dispersal – By Robert E. Jones
55 Ohio Guernsey Breeders Show and Sale – By Edward J. Wright
56 Lilac Lane Dispersal – By Leslie Peckham
56 Happy Hollow Guernsey Dispersal – By Leslie Peckham
57 Green Bros. Dairy Dispersal – By Ballard K. Bennett
58 30th Pa. Sales Pavilion Anniversary Sale – By John Blyholder, Jr.
58 Shasta Moon Dispersal – By Leo Gasper
59 Third Royal Canadian Sale – By Don MacKenzie
60 North American Livestock Exposition
62 Fairs, Shows and Meetings
68 THIS DAIRY BUSINESS
77 Class Leaders: Sunnywest Dari Leader Jennie, Red Hill Red Wing, Yellow Creek Watch Flo and Manor Dora Alita
117 Transmit the Best – Cow Indexes

DEPARTMENT INDEX

3 Index of Advertisers
9 Classification Schedule
10 AGCC Services
78 New Reserved Prefixes
106 Class Leaders
108 Official DHIR Producton Records
118 Cow Indexes
140 Gold Star Dams

THE COVER

GEORGIA STATE PICNIC was hosted by beautiful and peaceful Myrtle Creek Farm. Melvin L. Yoder and his family, Montezuma, Ga., milk over 80 head of registered Guernseys. Three sons, Allen, Olen and Harley plus the women assist with daily chores and fieldwork.

Subscription Price: United States, $5.00 per year and 3 years for $12.00.
Outside United States, $6.00 per year. Microfilm subscriptions available.
CLOSING DATE FOR ADVERTISING COPY – 15th of the month preceding.
(Each issue is mailed eight days before date of publication)
Second Class postage paid at Peterborough, New Hampshire
Published Monthly on the 23rd of each month by The American Guernsey Cattle Club, 70 Main Street, Peterborough, New Hampshire 03458. Publication No. 231120.
MEMBER OF THE DAIRY BREED GROUP. Commercial advertising—Manager: Anne Pierson, R.D. 1, Box 528A, Chestnut Ridge Rd., Apalachin, N.Y. 13732, 607—687-5327. Sales Representatives: The S. Bayard Co., Inc., David and Stuy Bayard, 25 Hillview Ave., Madison, N.J. 07940, 201—822-1161 or 201—377-3095 (Eastern); Jeff Edman and Dick Powell, The Pattis Group, 4761 Touhy Ave., Lincolnwood, IL 60646, 312—679-1100.
Any address changes should be sent to Guernsey Breeders' Journal
70 Main St., Peterborough, N. H. 03458 — Tel. 603—924-3344

The American Guernsey Cattle Club
70 Main St., Peterborough, N.H. 03458
Tel. 603—924-3344

OFFICERS AND BOARD OF DIRECTORS
Norman P. McClelland, 2228 North Black Canyon Highway, Phoenix, Ariz. 85009, President '80. Tel. 602—272-6721. Dir.-at-Large
Dr. M.L. Weldy, 24791 CR 40, R. 5, Goshen, Ind. 46526, 1st Vice-President '80. Tel. 219—862-2810. Dist. 7
Joe Pritzl, Westlynn Farm, Fruitland, Idaho 83619. 2nd Vice-President '79. Tel. 208—452-3375. Dist. 10
Max L. Dawdy, Executive Sec.-Treas.
Kenneth A. Brighton, Attorney. Tel. 603—924-3361
Alvin C. Basse, Guernsey Grove Farm, R. 1, Muskego, Wis. 53150, '81. Tel. 414—422-0315. Dist. 6
Herman J. Haga, R. 1, Fort Valley, Ga. 31030, '78. Tel. 912—825-5161. Dist. 4
Lee Housley, R. 1, Riceville, Tenn. 37370, '79. Tel. 615—462-2020. Dir.-at-Large
J. Jene Mungle, Mungle's Guernsey Farms, Atoka, Okla. 74525, '82. Tel. 405—889-3478. Dist 8
Ray Orisio, Lone Palm Guernseys, 2608 Ave. 199, Tulare, Calif. 93274, '82. Tel. 209—686-0883. Dir.-at-Large
C. Eugene Phillips, 11839 Banning Rd., Mount Vernon, Ohio 43050, '78. Tel. 614—397-8267. Dist. 5
Bernard Pralle, Fauver Hill Farm, 9416 US 16, Onalaska, Wis. 54650, '78. Tel. 608—783-2856. Dir.-at-Large
Seth K. Schnebly, Crown Stone Farm, R. 1, Clear Spring, Md. 21722, '82. Tel. 301—842-2525. Dist. 3
Carroll L. Ward, Jr., P.O. Box 146, Astatula, Fla. 32705, '81. Tel. 904—343-3328. Dir.-at-Large
Frank L. Wiley, Franlee Farms, Victor, N.Y. 14564, '81. Tel. 716—924-2655. Dist. 1
Russell J. Wirt, Maple Leaf Farm, Lewiston, Minn. 55952, '79. Tel. 507—523-3723. Dist. 9
Nelson E. Witmer, East Malta Farms, R.D. 1, Dalmatia, Pa. 17017, '80. Tel. 717—758-2551. Dist. 2
(Year indicates Board term expiration)

ADMINISTRATION
Max L. Dawdy, Executive Sec.-Treas.
COMPTROLLER Ervin F. Diamond
DATA PROCESSING
George N. Eastman, Director
Brian Flanagan, Assistant Director
GUERNSEY BREEDERS' JOURNAL
Richard G. Price, Managing Editor & Adv.
K. Jo Wilson, Associate Managing Editor & Dir. of Promotion
Veronica McQuillan, Editorial Assistant
HERD REGISTER
Irving E. Nichols, Director & Office Mgr.
PERFORMANCE DEPARTMENT
Eunice I. Overland, Director
Merton B. Sowerby, Official Classifier, Woodacres, Princeton, N.J. 08540. Tel. 609—466-0361
PRINTING, Leonard E. Cashion, Director

EXTENSION
Bennett, Ballard K., Route 4, Box 180, Rancho Drive, Ooltewah, Tenn. 37363, Territory: Louisiana. Tel. 615—238-9754
John Blyholder, Jr., P.O. Box 458, Camp Hill, Pa. 17011. Territory: Del. and Pa. Tel. 717—737-0551
William C. Cochran, Box 55, Peterborough, N.H. 03458. Territory: Conn., Maine, Mass., N.H., N.Y., R.I., Vt. and N.J. Tel. 603—924-3346 or 617—759-5627
Robert E. Jones, R.R. 1, Box 64, Rossville, Ind. 46065. Territory: Ill., Ind., Ky. and Tenn. (except E. Tenn.). Tel. 317—379-3802
Hans Leuthold, 2470 McCormick Loop Road, Tillamook, Ore. 97141. Territory: Idaho, Mont., Ore., Wash., Wyo. & Humboldt Co., Calif. Tel. 503—842-4310
Robert A. McLaughlin, 2814 Birchwood Dr., Winston-Salem, N.C. 27103. Territory: Ala., Fla., Ga., N.C., S.C., D.C., Md., Miss., Eastern Tenn. and Va. Tel. 919—765-5084

A Chosen Man with His Chosen Career
MORT WOODS

THE GUERNSEY breed has been blessed with many men of vision, devotion, and perseverance in founding this breed in America. Memories of one of these men – Mort Woods – will continue for several generations since his death on December 5, 1977. Few men pioneered or introduced more innovative ideas and made more friends over a 68-year span of activity than this Ardmore, Oklahoma Guernsey breeder.

Mr. Woods was born September 10, 1891 in Crayne, Kentucky. His family moved to Ardmore, Indian Territory, Okla., about 1903 or 1904. He graduated from high school in 1909, and attended the University of Oklahoma, Norman, a couple of years. He majored in athletics and ably assisted in beating Texas in football in his sophomore year. It is said, he hasn't missed an Oklahoma University Homecoming since 1917.

During the summers, when he was of college age, Mort worked on dairy farms, in Wisconsin. In 1911, he transferred his credits to the University of Wisconsin and studied dairying – his chosen career.

He quit the university of Wisconsin before graduating, and went into the dairy business in Madison. He owned the first motor-driven milk wagon in town. In 1915, with some experience and a little borrowed money, he rode a motorcycle back to Oklahoma, where he lived with his sister. With a borrowed cow and horse and buggy, he started retailing milk in Ardmore. In 1917, he married his Oklahoma University sweetheart, Doris. For a honeymoon trip he took his bride to Wisconsin for the purchase of five Guernsey cows, a Guernsey bull and several small calves. He started selling Guernsey milk for 25 cents a quart on a 15 cents-a-quart market, which many of his competitors called "a Guernsey miracle."

In 1918, he was the chief proponent in organizing Oklahoma's first State Dairy Association. That same year he exhibited a few head of cattle at the Oklahoma State Fair. For the next 25 to 30 years he annually showed cattle on the "midwest circuit" including Missouri, Illinois, Wisconsin, Oklahoma, Michigan, Iowa, Kansas, Texas, Louisiana, and several times at the Dairy Cattle Congress and the National Dairy Show, where he won many ribbons including a fair share of the "blues." All of these years Mort operated Primrose Farm, Ardmore, and sold Guernsey milk.

About 1940, he began managing sales for neighboring state associations.

Dr. Harry A. Herman, Columbia, Mo., presenting Mort Woods the Award of Honor Plaque at the 92nd Annual Meeting of The American Guernsey Cattle Club in Hershey, Pennsylvania in 1969.

For these sales he brought in hundreds of cattle, generally from the Eastern Seaboard. These cattle are scattered all over the Southwest. These cattle, plus sales from Mort's herd, started many a herd in Texas, Oklahoma, Kansas and New Mexico and some of these herds continue today. In 1946, Mort started his "Sunnyside of the Arbuckles" sales, and about 13 or 14 such sales were held. Many cattle from these sales have given a good account of themselves, including the grand champion bull at the 1968 National Guernsey Show.

Mort has always been a showman and an innovator. In 1921, he started using cows and calves in milk-selling displays, passed out free milk samples, and captured public interest, in his town of Ardmore, in Guernsey milk. He had the first store demonstration for milk in the Indian Territory, it is said. While he displayed cows on the sidewalk, his family and friends served milk and cookies on the inside. He had colorful advertising posters, cow blankets and signs, always depicting the "Sunnyside of the Arbuckles," and vivid green fields with primroses in bloom. He drove east many times to bring cattle back for his sales or to clients. He hauled the cattle in a pickup truck, and he milked the cows and traded the milk for gasoline as he traveled.

To thank Mort for his many progressive years of Guernsey promotion, The AGCC presented him with an Award of Honor plaque at the 92nd Annual Meeting, held in Pennsylvania in 1969.

Of course, many of us remember Mort's famous "I Fed the Fishes" poem which described World Guernsey Conference in the Isle of Guernsey. His closing line, "if I'm not in heaven, see you in '77." And Mort did greet the 57 foreign tourists at the Third World Guernsey Conference September 24–October 7, 1977 with his usual humor and charisma that attracted all.

Mort has always been a civic leader. He has been president, secretary, or a board member of the Oklahoma Guernsey Breeders' Association since he helped found the association in 1920. He has been a Rotarian for over 50 years, and a Presbyterian board member about as long. Being a Presbyterian, he said, makes him a little tighter trader. For many years he was County Commissioner for Carter County, and it is said he had the distinction of having the poorest road to his own farm of any commissioner in the State of Oklahoma.

Mort lost his wife Doris in 1971 and is survived by a daughter, Elfreda Woods Finch, Basking Ridge, N. J.; a son Morton, Jr., Muskogee; five grandchildren and two great-grandchildren; a brother Karl Probst, Tulsa, and a sister Mrs. C. T. Everett, Tulsa.

Entry Deadlines

Applications Due	Contest
Must be received on or before **March 1, 1978** at AGCC office.	Eleventh Annual National Junior Guernsey Production (See page 76)
Field representatives will send applications to AGCC office on or before **March 1, 1978.**	Outstanding Young Guernsey Farmer Award (See page 76)
Field representatives will send applications to AGCC office on or before **March 1, 1978.**	Outstanding Guernsey Youth Award (See page 76)
Must be received on or before **March 1, 1978** at AGCC office.	Tenth Annual National Guernsey Queen Contest (See page 76)

Applications available from your field representative or by writing or calling Promotion Department, AGCC, 70 Main St., Peterborough, N. H. 03458

Guernsey Spells P-R-O-F-I-T-S

P

Proud, Progressive, Promote

Yes, we are proud of our high-protein milk – our efficient cow – and our progressive national organization that unites us in promoting our Royal Breed.

R

Registration

Registration insures the purity of the breed and pride of ownership. Sale value, basis of breeding, and production -- three valuable assets improved by registering your Guernsey herd. According to DHI processing centers, registered animals outproduce grades. Registration also provides progressive owners the opportunities for AGCC recognition at approved shows and club programs such as Gold Star Dams and Class Leaders.

O

Outstanding Breeders

Outstanding Guernsey breeders, AGCC members and Junior members, supporters, affiliates, and friends work together in building the strong backbone of a solid Guernsey industry. We truly make up our own "Guernsey family."

F

Future

Average yearly Guernsey rolling breed production continues to **increase.**

1965 – Hit 500 pounds fat
ME 305–2x, 10,325 Milk, 500 Fat

1970 – Hit 11,000 pounds milk
ME 305–2x, 11,155 Milk, 518 Fat

1977 – Third Quarter Report (Through 9/77)
ME 305–2x, 11,990 Milk, 556 Fat
Shooting for 12,000 Milk for year 1977!

In seven years, we made a 1,000-lb. progress. **GOAL** – Strive for 13,000 Milk average in five years – 1982!

I

Income over Feed Costs

Guernsey cows are true believers in the present economical energy crunch in America! They eat less . . . but pump out more. Statistics show the efficiency of our working cows.

T

Time

Time is *now* – to promote, register, be a part of the working family, increase production, and check your feeding program. AGCC welcomes the progressive attitude of Guernsey breeders *today*.

To further increase progress, base your breeding program on genetically proven sires.

S

Sires

AGCC works with breeders and A.I. organizations to initiate the use of high-proven bulls and to urge the proof of young sires. Young Sire Proof Programs are the key to future Guernsey genetic gain.

K. L. Wilson

The American Guernsey Cattle Club
Continued

Clifford R. Orr, 5300 Pressley Road, Santa Rosa, Calif. 95404. Territory: Ariz., Calif., Colo., N. Mex., Nev., S.W. Tex. and Utah. Tel. 707–542-1161

Edward J. Wright, 10540 Gratiot Rd., Saginaw, Mich. 48603. Territory: Mich., Ohio and W. Va. Tel. 517–781-2967. Ohio G.B.A. details, Leroy Lindley, 1505 Hamilton-Richmond Rd., Hamilton, Ohio 45013. Tel 513–394-7813.

Leslie Peckham, 825 Robert St., Fort Atkinson, Wis. 53538. Territory: Ark., Iowa, Kans., Minn., Mo., Nebr., N. Dak., Okla., S. Dak., and Wis. Tel. 513–894-7813

Golden Guernsey, Inc.

70 Main St., Peterborough, N.H. 03458
Tel. 603–924-3344

OFFICERS

Norman P. McClelland, 2228 North Black Canyon Highway, Phoenix, Ariz. 85009, President '78. Tel. 602–272-6721

Max L. Dawdy, Executive Sec.-Treas.

Ervin F. Diamond, Comptroller

GOLDEN GUERNSEY COMMITTEE

James Erickson, Chairman, 2229 Hubbell Ave., Des Moines, Iowa 50317, '78. Tel. 515–265-2521

Gavin W. McKerrow, Chm. Emeritus, Pewaukee, Wis. 53072. Tel. 414–562-7316

Edward W. Custer, Drawer AX, Mississippi State, Miss. 39762, '80. Tel. 601–325-2330

Herman J. Haga, R.1, Fort Valley, Ga. 31030.'78. Tel. 912–825-5161

Norman P. McClelland, 2228 North Black Canyon Highway, Phoenix, Ariz. 85009. '78. Tel. 602–272-6721

Richard H. Merritt, Town Farm Rd., Farmington, Conn. 06032, '80. Tel. 203–677-1583

Carroll L. Ward, Jr., P.O. Box 146, Astatula, Fla. 32705, '79. Tel. 904–343-3328

Nelson E. Witmer, East Malta Farms, R.D. 1, Dalmatia, Pa. 17017, '79. Tel. 717–758-2551

(Year indicates Committee term expiration)

ADMINISTRATION

Darrell Ehrlich, Director

REGIONAL MANAGERS

CALIFORNIA

Clifford R. Orr, 5300 Pressley Road, Santa Rosa, Calif. 95404. Tel. 707–542-1161

ILLINOIS, INDIANA AND KENTUCKY

Robert E. Jones, Field Representative, R.R. 1, Box 64, Rossville, Ind. 46065. Tel. 317–379-3802

MICHIGAN AND OHIO

Edward J. Wright, 10540 Gratiot Rd., Saginaw, Mich. 48603. Tel. 517–781-2967.

NEW ENGLAND & NEW YORK TERRITORY

William C. Cochran, Box 55, Peterborough, N.H. 03458. Tel. 603–924-3346 or 617–759-5627

PACIFIC NORTHWEST TERRITORY

Hans Leuthold, 2470 McCormick Loop Road, Tillamook, Ore. 97141. Tel. 503–842-4310

SOUTHEASTERN TERRITORY

R.A. McLaughlin, 2814 Birchwood Drive, Winston-Salem, N.C. 27103. Tel. 919–765-5084

TRI-STATES

Darrell Ehrlich, 330 W. Broadview Drive, Lincoln, Neb. 68505. Tel. 402–466-3788

STATE REPRESENTATIVES

PENNSYLVANIA AND DELAWARE

John Blyholder, Jr., Business Manager, Lee Yost,· Fieldman, Pa. G.B.A., P.O. Box 458, Camp Hill, Pa. 17011. Tel. 717–737-0551

WISCONSIN – Tel. 608–254-2113

Leo Gasper, Field Sec., Wis. G.B.A., P.O. Box 538, Lake Delton, Wis. 53940. Tel. 608–254-2113

WESTERN GUERNSEY SIRES

A commitment of cooperation by owners of Guernsey cattle west of the Rocky Mountains to adequately sample and prove young Guernsey sires.

Housed at Neslekcim Guernseys, Petaluma, California, during his waiting period.

1st WGS Sampling Sire

Welcome Choice Admiral
Born: Jan. 29, 1976
Genetic Index: +1001M, +44F
Pedigree Index: +862M, +48F

His Sire: Kellogg Minnies Choice
USDA 5/77: PD +1345M, +53F, 79% Rpt., +135$$
His Dam: Welcome Hollirex Alicia (VG)
3-00DHIR–13900M, 671F, 305–2x
4-03DHIR–20060M, 944F, 365–2x
COW INDEX: +657M, +32F, 39% Rpt.
Maternal Grandsire: Welcome Flashs Hollirex
USDA 5/77: PD +758M, +46F, 98% Rpt., +93$$

A MILESTONE is in action! Distribution of semen from the first WGS sampling sire, Welcome Choice Admiral, started when American Breeders Service, DeForest, Wis., sent "CHOICE" semen to 69 herds on ABS distribution trucks, October 5, 1977. Normal distribution routine and complete route runs usually take about 30 days. With selection of "CHOICE" as a sire and distribution of semen, two initial steps of the West Coast's Adequate Young Sire Sampling and Proving Program were completed. The next essential step is for WGS members to use "CHOICE" semen quickly in each herd, preferably within 60 days or less of distribution.

The reason for the third step is basic as predetermined by nature. Offspring by "CHOICE," which results from semen used on cows or heifers within the 60 days, can be expected in late summer and early fall of 1978. Daughters will then be bred to calve as two-year-olds in fall 1980. Two-year-old records should be completed by late 1981 through early 1982.

After sufficient daughters in 30 or more herds finish first lactations by early 1982, a verdict will be delivered on "CHOICE." RESULTS – within 4½ years from the time he was selected and processed, we can find the genetic potential of "CHOICE."

The key to our third step-semen usage – is to use it within 60 days to prohibit delay in proving time. Remember, semen left in a nitrogen tank does not help sample or prove a young sire.

WGS's progressive attitude launched the selection of another young prospect from a submitted group of eight bulls. A "Top Hornet" son our of Will-O-West Dari Lynnet, bred by Lewis Van Mersbergen, Lynden, Wash., was selected by Sire Selection Committee, headed by Chairman Ray Orisio. At the October 13 business meeting of the Coordinating Group and Sire Selection Committee held at Fresno, Calif., Doug Wilson. ABS, met with the group to report "CHOICE" processing and ABS's pleasure with WGS program structure. In fact, ABS offered cooperation on two more pedigreed bulls as soon as selected.

Look to the future – higher Predicted Difference (P.D.) values measure genetic gain. Use of more proven bulls with high P.D.'s in the breed population can create an annual genetic gain for our Guernsey breed.

CALENDAR OF COMING EVENTS

JANUARY						
S	M	T	W	T	F	S
1	2	3	4	5	6	7
8	9	10	11	12	13	14
15	16	17	18	19	20	21
22	23	24	25	26	27	28
29	30	31				

FEBRUARY						
S	M	T	W	T	F	S
			1	2	3	4
5	6	7	8	9	10	11
12	13	14	15	16	17	18
19	20	21	22	23	24	25
26	27	28				

MARCH						
S	M	T	W	T	F	S
			1	2	3	4
5	6	7	8	9	10	11
12	13	14	15	16	17	18
19	20	21	22	23	24	25
26	27	28	29	30	31	

APRIL						
S	M	T	W	T	F	S
						1
2	3	4	5	6	7	8
9	10	11	12	13	14	15
16	17	18	19	20	21	22
23	24	25	26	27	28	29
30						

MAY						
S	M	T	W	T	F	S
	1	2	3	4	5	6
7	8	9	10	11	12	13
14	15	16	17	18	19	20
21	22	23	24	25	26	27
28	29	30	31			

JUNE						
S	M	T	W	T	F	S
				1	2	3
4	5	6	7	8	9	10
11	12	13	14	15	16	17
18	19	20	21	22	23	24
25	26	27	28	29	30	

Sales

FEBRUARY

Feb. 4. Cortland Guernsey Sale, Cortland Sales Pavilion, Cortland, N. Y. Sale managed by Cortland Guernsey Sales.

Feb. 10. Wisconsin Annual Calf Club Sale, Cow Palace, Fond du Lac County Fairgrounds, Fond du Lac, Wisconsin. (evening)

MARCH

Mar. 29. 15th Annual Kentucky National Guernsey Show and Sale, Kentucky Fair and Exposition Center, Louisville. Sale managed by The Merryman Company, Sparks, Md. 21152

APRIL

April 24. Important Dispersal, managed by Cortland Guernsey Sales, Cortland, New York.

Meetings

JANUARY

Jan. 31. South Carolina G.B.A. Annual Meeting, Carolina Inn, Columbia, South Carolina. 10:00 a.m.

FEBRUARY

Feb. 10. Tennessee G.B.A. Annual Meeting, Holiday Inn, Murfreesboro, Tennessee. 7:00 p.m.

Feb. 11. Wisconsin G.B.A. & Jr. G.B.A. Annual Meetings and Banquet, Fond du Lac, Wisconsin.

Feb. 15-16. University of Illinois Dairy Marketing Forum, Ramada Inn Convention Center, Champaign, Illinois.

Feb. 17. Missouri G.B.A. Board of Directors Meeting, Hannibal, Missouri. (evening)

Feb. 18. Missouri G.B.A. Annual Meeting & Banquet, Hannibal, Missouri.

Missouri District Meetings

Feb. 14. District 4
Feb. 15. District 3
Feb. 16. District 1
Feb. 20. District 5
Feb. 21. District 6
Feb. 22. District 7
Feb. 23. Districts 8, 9 & 10

APRIL

April 3-6. National DHIA Convention, Condado Beach Hotel, San Juan, Puerto Rico.

April 8. College of Veterinary Medicine Open House, Veterinary Animal Clinics, Urbana, IL 61801. Contact Ron Riegel, c/o Tania Banak, 257 Large Animal Clinic, 217—333-2907, for more information.

Fairs and Shows

JANUARY

Jan. 25-Feb. 5. Southwestern Exposition and Fat Stock Show, Fort Worth, Texas. Guernseys will be judged Feb. 4 (jr. & open).

FEBRUARY

Feb. 10-19. San Antonio Livestock Exposition, San Antonio, Texas. Guernseys will be judged Feb. 17 (jr.) and Feb. 18 (open).

Feb. 22-Mar. 5. Houston Livestock Show and Rodeo, Houston, Texas.

MARCH

Mar. 29-Apr. 9. Florida State Fair, Tampa, Fla.

NOTICE . . .

The Department of Agricultural Economics of the University of Illinois at Urbana–Champaign has reluctantly decided to cancel the 1978 Dairy Marketing Forum, which had been scheduled to be held February 15–16, 1978 at the Ramada Inn Convention Center, Champaign, Illinois.

IWILL!

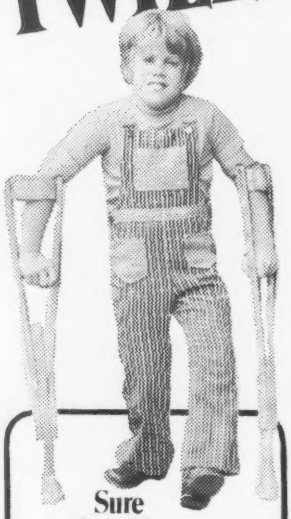

Sure he will...
walk straight and tall, because the Easter Seal Society sparks the encouragement he needs to overcome his handicap.

But, Easter Seals can accomplish only what you make possible.

GIVE TO Easter Seals

Easter Seals
SERVING THE HANDICAPPED

Register Your June Calves Now

Before They Reach 8 Months Of Age

Early Registration Saves $ $ $

REGISTRATION FEES

Age of Animal	Females AGCC Members	Females Non-Members	Males AGCC Members	Males Non-Members
Under 8 months	$ 7.50	$ 8.50	$15.00	$17.00
8 to 12 months	9.50	10.50	19.00	21.00
12 to 24 months	18.50	19.50	37.00	39.00
Over 24 months	26.50	27.50	53.00	55.00

Robert J. Selkirk Retires, But His Impact Goes On

ROBERT J. SELKIRK, professor emeritus of dairy science at California State University, Fresno, has concluded his 29-year career at the University. His retirement was effective August 31, but the impact of his teaching has been demonstrated graphically this fall by three CSUF dairy cattle judging teams.

Taught and coached by Selkirk, the teams gained national recognition by winning the National Collegiate Dairy Cattle Judging Championship at Madison, Wisconsin; the Pacific International Livestock Exposition contest in Portland, Oregon; and the Grand National Livestock Exposition competition in San Francisco.

Selkirk has been instrumental in developing the dairy science program and facilities at CSUF and has directed the establishment of outstanding registered herds of Holstein, Guernsey and Jersey dairy cattle on the University farm.

Selkirk's reputation as a dairy cattle expert extends far beyond the classroom and the collegiate judging ring. He is considered to be one of the country's top judges of all dairy breeds

Robert J. Selkirk

and has officiated at major dairy cattle shows throughout the nation.

His career also has included extensive international experience in which he has conducted a three-month survey of dairy industries in 14 European countries. He also conducted a survey of the dairy industry in areas of India for the Peace Corps, and has served as an instructor, coordinator and director of several Peace Corps training projects.

Selkirk's expertise in dairy science had an early beginning. Raised on his father's dairy farms in Phoenix, Ariz., and San Fernando, Calif., he formalized that knowledge at the University of California at Davis, where he received a B.S. degree in animal science and a M.S. in agricultural education.

His retirement plans reflect anything but lapsing into a sedentary life-style. He expects to continue his official judging for dairy cattle shows and plans to do consulting work in dairy science in California and overseas. He's also brushing up on his pilot's skills for a return to flying as a leisure pastime.

New Members

THE FOLLOWING Guernsey breeders have been accepted as members of The American Guernsey Cattle Club:

OREGON: Marsh Homestead Farm, Inc., R. 3, Box 350, Cornelius, recommended by George E. Marsh.

SOUTH AMERICA: German G. Burguera, Granja Los Caracolos, APDO. 300, Merida, Venezuela, recommended by Charles C. Phillips & Sons.

CLASSIFICATION SCHEDULES FOR 1978, 1979 and 1980

In order to prepare pre-printed worksheets, applications listing animals to be classified must be submitted to The American Guernsey Cattle Club 30 days before an area schedule begins to guarantee a place in the schedule. Applications may be obtained from your field representative or by writing The American Guernsey Cattle Club.

Area	1978	1979	1980
Texas, Louisiana		Fall	None
Maryland, Virginia, North Carolina, Eastern Tennessee, Eastern West Virginia		Fall	None
Ohio, West Virginia	Feb. 1-17	Fall	None
Illinois, Indiana	Feb. 27-Mar. 15	Fall	None
*KANSAS, NEBRASKA, MISSOURI, ARKANSAS, OKLAHOMA	Apr. 10-26	Fall	None
Michigan	May 18-28	Fall	None
Eastern Pennsylvania, Delaware, New Jersey	June 12-21	Fall	None
Iowa, Minnesota, North Dakota, South Dakota	July 17-31	Fall	None
Eastern Oregon, Washington, Idaho, Montana, Wyoming	Aug. 14-25	None	Spring
Colorado, Utah, Nevada	Aug. 25-28	None	Spring
Arizona, California, New Mexico	Oct. 16-Nov. 3	None	Spring
Western Pennsylvania	Nov. 13-21	None	Spring
Eastern New York, New England	None	Spring	Fall
Kentucky, Tennessee	None	Spring	Fall
Western Washington, Oregon, Humbolt Co., California	None	Spring	Fall
Wisconsin	None	Spring	Fall
Florida, Georgia, South Carolina, Mississippi, Alabama	None	Spring	Fall
Western, Central, Northern New York		Spring	Fall

***Application for this schedule must be received in The American Guernsey Cattle Club, Peterborough, N. H. not later than March 10, 1978.**

Public Auction Definitions

CONFIDENCE IN the conduct of public auctions plays an important role in the merchandising of purebred livestock.

In public auctions of purebred dairy cattle, the Code of Ethical Sales Practices, published by the Purebred Dairy Cattle Association (PDCA), has established the basic format in advertising, conducting and reporting such public auctions. Each breed assumes its commitment to the application of the Code within its respective breed, and additional guidelines may be applied.

The Board of Directors of The American Guernsey Cattle Club has given consideration to review of certain guidelines relating to public auctions. One such area is the definition of auctions as used in advertising and in sale catalogs. Recently, a few reported cases of public auctions of Guernseys have surfaced whereby the public auctions were advertised as dispersals but were not conducted as such. Although such practices are relatively few – the Board reconfirms the following position in the best interest of public auctions of registered Guernseys:

All advertisements and sale catalogs should accurately and completely describe the nature of a sale in accordance with the definitions of auction sales of the PDCA Code of Ethical Practices.

The definitions of public auctions as set forth by the Purebred Dairy Cattle Association applicable to advertisements and sale catalogs to "...accurately and completely describe the nature of sale..." are as follows:

"(a) **Dispersal Sale:** Indicates a complete sell-out of all sound and salable cattle owned by the seller.

"(b) **Partial Dispersal Sale, Reduction Sale or Production Sale:** Indicates that only part of the herd will be offered for sale.

"(c) **Consignment Sale:** Indicates that animals from two or more breeders will be offered for sale. The sponsorship of a consignment sale shall be clearly set forth in the advertising material and in the catalog, and the name and address of each consigning seller shall be accurately printed in the catalog."

Curtiss Names Ralph A. Williams as District Sales Manager

RALPH A. WILLIAMS, recent recipient of a master's degree in animal science at the University of Georgia, has joined Curtiss Breeding Service as a District Sales Manager.

He will coordinate the firm's marketing activities in Alabama, Arkansas, Louisiana, Mississippi and Tennessee and report to Regional Manager T. Boyd Dingus, Jackson, Mississippi.

Williams, whose livestock experience dates back to early boyhood on his family's beef cattle farm near Kinston, N.C., did his undergraduate work at North Carolina State University.

To help defray college expenses, he worked extensively as a veterinarian's helper. His duties as a graduate teaching and research assistant at Georgia centered around artificial insemination and estrus synchronization.

In his new post, Williams will headquarter at 189 Old Hickory Blvd., Jackson, Tenn., where a new Curtiss field office has been established.

Kansas State University Manhattan, Kansas

DECEMBER 3, 1977 marked the dedication program of the Dairy Teaching and Research Center at Kansas State University. The center is dedicated to Kansas dairymen and the industry which generates over $400 million each year to the state's economy. Built at a cost of $1.444 million, the center accentuates and complements the excellent research and teaching programs of KSU's Dairy Science Department.

Designed to maximize labor efficiency and pollution control under Kansas conditions, the center features a split-lot arrangement with a double-four herringbone milking plant. A second elevated, walk-through parlor will facilitate individual cow milking for teaching and research purposes. A Research laboratory is provided for intensive investigations which require constant monitoring of individuals or small groups of cows. The calf facility provides the opportunity for different rearing systems as well as for basic studies in metabolism.

FIRST GOLD STAR GUERNSEY ★ MATRON ★

Mileys Sunny met all the requirements to be named the first Gold Star Matron of the breed! Presently her female offspring numbers five registered daughters. Three have made tested production records for Laura Lovelace, Dardenella Farm, Orangeburg, South Carolina.

Sunny's daughters and their actual records:

Mileys Sue (VG)
16,540–747–5-02DHIR–305–2x
14,930–645–6-02DHIR–305–2x
14,570–651–7-01DHIR–305–2x

Mileys Sherry (D)
17,880–743–6-08DHIR–305–2x
15,830–685–8-00DHIR–305–2x

Mileys Sabe (D)
*20,340–*972–1-09DHIR–365–2x
National Class Leader, 1st M & F
18,240–*949–2-09DHIR–362–2x

Mileys Sunny was sired by Hominy Hill Furness with an October 1974 USDA Summary P.D. +391M, +1F, 90% Repeatability.

Requirements — Effective January 1, 1977

Only a registered Guernsey cow and her registered progeny are eligible for consideration.

A. All tested progeny must be considered.
B. At least 60% of the registered progeny of the dam must have official production performance. There must be a minimum of three (3) progeny to qualify the dam.
C. (1) The average M.E. 305–2x production of all daughters, of the dam must be at least 20% above the breed average for milk with an average butterfat test of no less than 4.0% (This is currently 13703 pounds milk and 548 pounds fat.)
(2) All records of each daughter will be used.
(3) Each daughter with official records must have a classification rating of at least 75 points or higher (only the last official type classification rating will be used.)

No production records or type classification ratings will be used to determine qualifications for this award until such data is officially recorded in the performance files of The American Guernsey Cattle Club. Official production records are DHIR–HIR–AR. A Certificate will be issued for cows that meet requirements for the award and such recognition published.

(Dam may be living or dead)

Our ALL-AMERICAN NOMINATIONS
The MOST TALKED ABOUT COW AT BAY MEADOWS

PREMIER BREEDER
NGS
FRESNO
1977

Our UNDEFEATED THREE-YEAR-OLD

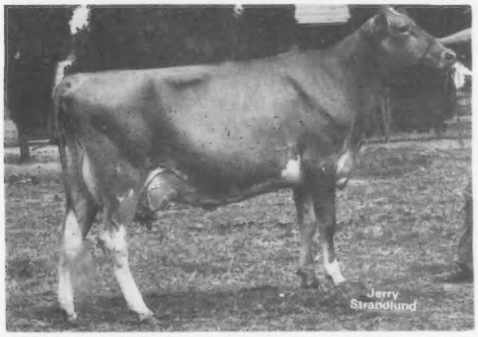

BAY MEADOW HORNETS HONEYDEW – VG 89 dry
1st 3-Year-Old at National Guernsey Show, Fresno
1st 3-Year-Old, Best Uddered Cow, and Grand Champion at 1977
California State Fair & San Joaquin County Fair
2-02DHIR–12060M, 505F, 281da., 2x
In progress, 3-01DHIR – 14400M, 581F, extended 305da., 2x

Our UNDEFEATED GET OF SIRE "TOP HORNET"

FIRST SENIOR GET, NATIONAL GUERNSEY SHOW, FRESNO
FIRST AT CALIFORNIA STATE FAIR, FIRST AT SAN JOAQUIN COUNTY FAIR, 1977
Left to right: **WIN CREST TH VADA**
(nominated for All-American 2-Year-Old owned by Ray Orisio, Tulare, CA)
BAY MEADOW HORNETS LORRAINE, 16090–673–3-04DHIR–305–2x
BAY MEADOW HORNETS HEIRESS, 14960–624–2-05DHIR–305–2x
BAY MEADOW HORNETS HONEYDEW, (pictured above)

OUR UNDEFEATED BEST 3 FEMALES

FIRST BEST 3 FEMALES, NATIONAL GUERNSEY SHOW, FRESNO; CALIFORNIA STATE FAIR, SAN JOAQUIN COUNTY FAIR, 1977
Left to right: **BAY MEADOW HORNETS HONEYDEW** (VG–89) pictured above
BAY MEADOW HORNETS HEIRESS, (VG–88), 14960–624–2-05DHIR–305–2x
BAY MEADOW FAYVOR RUTH (E–91), 10840–512–2-05DHIR–305–2x

Foremost

BAY MEADOW FARM

Drop In And Visit, We Love To Talk Guernseys

Arnold, Walt, John,
Laura and Betty Kessler

Phone (209) 745-1222

10326 Walnut Avenue
Galt, California 95632

CALIFORNIA GUERNSEYS

For Real California Value in Dairying — Contact These Advertisers or
Mrs. Peggy Orsio, Administrative Sec.
California Guernsey Cattle Club
2608 Ave. 199, Tulare, Calif. 93274 — Tel: 209-686-0883

Elizabeth's Pride and Joy!

NOMINATED Junior All-American Aged Cow

Elizabeth's Aged Cow

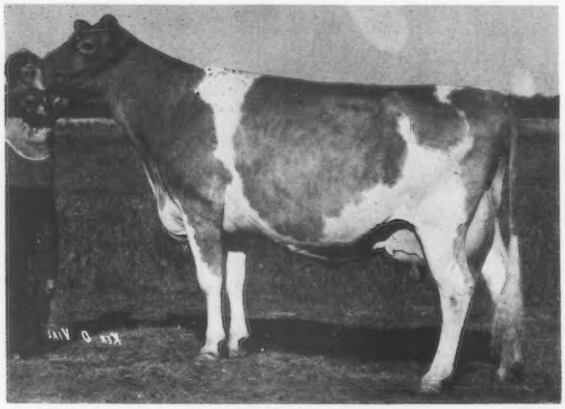

Cleverlands Arla Glennis
Excellent in 1977
6-05DHIA–15127M, 556F, 305da., 2x
1st four and over, Senior and Grand Champ. at 1977 Calif. Expo State Jr. Show and Stanislaus County Fair 4-H Class.
Sire: Cleverland King Arthur
USDA 10/74:
P.D. +208M, +4F, 44% Rpt., +14$$
Glennis has two milking daughters and two heifers by TOP HORNET. Total of 14 direct maternal descendants in present herd.

Due to MINNIES CHOICE

Teresa Wins Novice Showmanship at Cal Expo

Teresa's 4-Year-Old

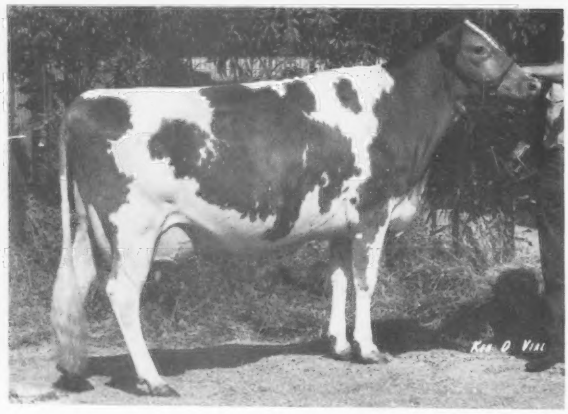

Mi Valley Heros Eleana
Very Good – 87 in 1977
3-05DHIA–11420M, 532F, 305da., 2x
1st 4-Year-Old, 1977 NGS Jr. Show, Fresno
2nd to "Glennis" at 1977 Calif. Expo State Jr. Show and Stanislaus County Fair 4-H Class.
Dam of a Senior Heifer Calf and a Senior Yearling plus 10 direct descendants in herd.
Due to Kellogg Minnies Choice
USDA 9/77:
P.D. +1303M, +52F, 79% Rpt., +131$$

Mi Valley Dairy

Joe & Teresa Pierce and Daughters
19254 August Avenue
Hilmar, California 95324

Paul & Marie Barnes
4 miles south of Turlock
Phone 209–634-8820

A "PRINCE" HEIFER CALF — NOMINATED FOR ALL-AMERICAN IN 1977

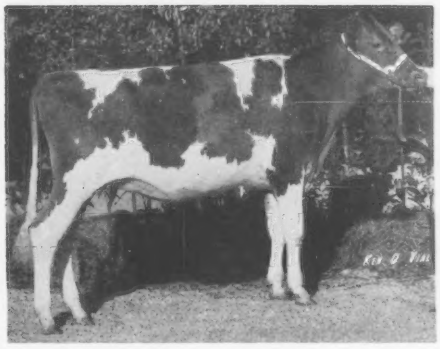

PAT MAR R PRINCESS JENNY LEE
Born 7/9/76
FIRST AND JUNIOR CHAMPION
DEL MAR FAIR
SANTA CLARA CO FAIR
LOS ANGELES CO FAIR
FIRST –
MONTEREY CO FAIR
CALIFORNIA STATE FAIR
GRAND NATIONAL, COW PALACE
SIXTH –
WESTERN NATIONAL, FRESNO

Her Dam: Pat Mar Royalines Rose (VG–87)
3-06DHIR–16010M, 743F, 305da, 2x
HM Jr. All-American 2-Year-Old, 1975
Her 1st daughter Jr. A-A nomination, 1976

Pat Mar Ranch
Jo Jo Miller
Steve Mandrille (Grandpa)
Liz (subherdsman)
Route 1, Box 22
Paso Robles, CA 93446
Phone (805) 434-1888
Phone (805) 434-1362

WILL O WEST TRANSFER SUPER, born 10/26/76
A Nolichuckey T C Transfer son out of Will O West Dari Sunbean (E 3 Times–92.0)

"JAN" IS NOMINATED FOR ALL-AMERICAN SENIOR YEARLING IN MILK IN BOTH THE JUNIOR AND OPEN COMPETITION

A Cleverlands Zenith Daughter Out Of A Daughter Of Grain Meadow D Fortune

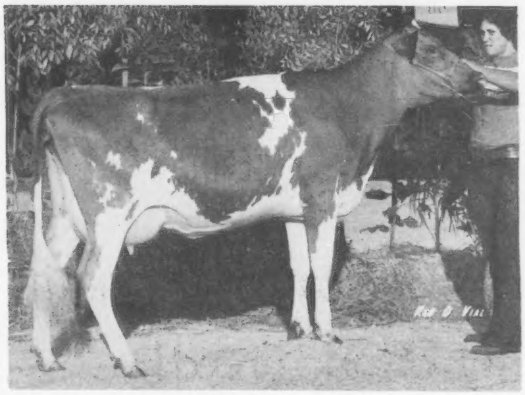

SILDONS ZENITHS JAN
Born 10/24/75
SECOND SENIOR YEARLING IN MILK NATIONAL JUNIOR SHOW, FRESNO; THIRD IN THE NATIONAL OPEN SHOW, FRESNO. THIRD, LOS BANOS JUNIOR FAIR; FOURTH STANISLAUS SPRING SHOW, 1977.

Calved at 1-09 and milking over 40 lbs. daily. Record in progress – 5570M, 228F in 123 days. DHI ME'd at 15020M and 610F in 305da, 2x

ROBIN ANN DIAS
21330 W. SECOND AVE.
STEVINSON, CA 95374

GOLDEN MEADOW DAIRY

South Carolina Guernsey Breeders

Cordially invite you to attend the
1978 American Guernsey
Cattle Club Convention
to be held in
Columbia, South Carolina
May 12 – 15, 1978

Palmetto
State
in '78

101st Convention is dedicated to Youth –
the future of our breed!
South Carolina Guernsey Cattle Club
Palmetto State in '78. Ya'll Come!

The American Guernsey Cattle Club
101st Annual Meeting Convention
May 12—15, 1978

Headquarters: *The Carolina Inn* **Columbia South Carolina**

"NOTHING COULD BE FINER THAN THE INN, THE CAROLINA - - -"

TENTATIVE SCHEDULE OF EVENTS

May 11–12, Thursday & Friday
AGCC Board of Directors Meetings

May 12, Friday
10:00 a.m.–7:30 p.m., Registration Desk and Hospitality Room Open (youth & adult)
5:30 p.m.–6:30 p.m., Reception
7:00 p.m., Buffet Dinner & Evening Program (Square dance with Mountain Rest Cloggers–Everyone to be dressed in blue jeans, overalls or square dancing clothes). Sheriff on duty!

May 12, Saturday
Breakfast on your own
7:00 a.m., Buses leave for Charleston Tour
10:00 a.m.–4:00 p.m., Hospitality room open (youth & adult)
10:00 a.m.–12:45 p.m., Tour of Charleston and shopping at "The Old Slave Market"
1:00 p.m., Lunch in Charleston-Coburg Dairy
3:00 p.m., Leave Charleston for Orangeburg, S. C.
5:00 p.m., Arrive at Dardenella Farm
6:30 p.m., Southern Fried Chicken Dinner at Dardenella Farm, Steve Lovelace & Family–Sponsored by Noba.
9:00 p.m., Return to Columbia

May 14, Sunday
Breakfast on your own
7:00 a.m., Registration desk open
8:00 a.m., Buses leave for Saluda County tour of Herds
10:00 a.m., Hospitality Room Open (youth & adult)
12:30 p.m., Lunch Sponsored by Saluda Co. Guernsey Breeders
1:00 p.m., Luncheon for Guernsey Queen Contestants
1:30 p.m.–4:00 p.m., Tour of Saluda & Newberry County Guernsey Herds
5:00 p.m., Return to Columbia
7:00 p.m., Guernsey Breeders' Banquet spotlighting YOUTH at which Youth Awards will be presented. Coronation of 1978 National Guernsey Queen – The Madrigalians will perform.

May 15, Monday
7:00 a.m., Golden Guernsey Breakfast. (Southern Country Ham & GRITS, Sponsored by Virginia Guernsey Breeders) Program: Golden Guernsey Awards.
9:00 a.m.–12:00, 101st Annual Meeting of The American Guernsey Cattle Club
9:00 a.m.–12:00, Registration Desk Open
9:00 a.m.–4:00 p.m., Hospitality Room Open (youth & adult)
12:30 p.m., Annual Meeting Luncheon
2:00 p.m., Buses leave for S.C. State Fairgrounds
2:15 p.m.–4:30 p.m., View animals in National Heifer and Palmetto State Guernsey Convention Sales
5:00 p.m., National Heifer Sale
6:30 p.m., Palmetto State Guernsey Convention Sale
Buses return to motel following sales.

Plan ahead — Schedule a visit to
Palmetto State in '78

Dardenella Farm

QUALITY GUERNSEYS

A GOLD NUGGET

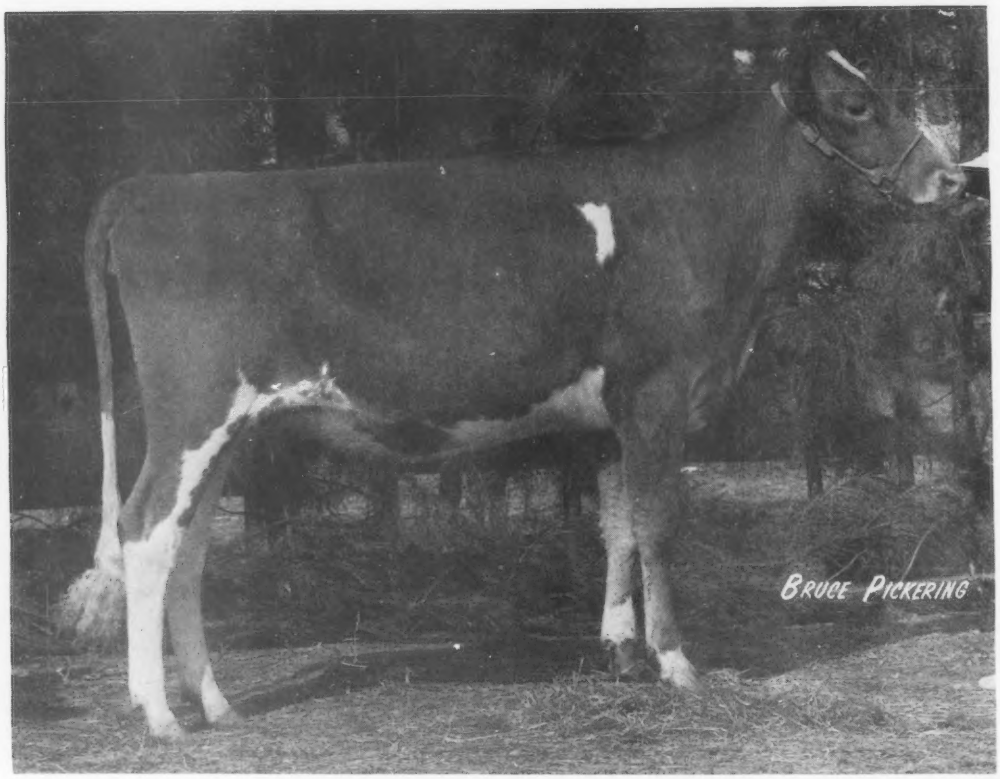

VALLEY HEART NUGGET
NOMINATED ALL-AMERICAN JUNIOR YEARLING, 1977
Unbeaten on the 1977 Show Road
1st Junior Yrlg. and Junior Champion at both 1977 South Carolina and North Carolina State Fairs.
1st Junior Yrlg. 1977 Georgia Spring Dairy Show.
Sire: Lake Louise King of Hearts
Dam: Valley C P Naomi
4-02DHIR–14290M, 663F, 305da., 2x

Palmetto State in '78

301 SOUTH TO HWY 70, FIRST PAVED ROAD TO RIGHT, ROUTE 3, BOX 420B, ORANGEBURG, S.C. 29115 – Ya'll Come!

STEVE L. AND EMMA LOVELACE AND FAMILY
PHONE (803) 534-5989

Martin Guernseys . . .

Palmetto State In '78

Bred To Top AI Bulls that average +1000 lbs. with type traits that will improve our herd.

	Age	Days–DHI	Milk	Fat
TOP JOLLY				
Martins Ben Hazel	4yrs.	304	16222	614 (Actual)
Martins Hilde Faith	2yrs.	305–ME	14121	720
B MAVERICK				
Martins Ruthea D	2yrs.	366	13911	652 (Actual)
TOP HORNET				
Martins January Hope	2yrs.	305–ME	14486	712
DEACON				
Martins Dari Dolly	5yrs.	305–ME	15960	607
P LEADER				
Martins Honey Dumplin	2yrs.	305–ME	14882	758

Our motto – "Working to improve through better breeding"

Ben J. and Benji Martin **Thomas Lee and Frances Martin**

Route 1, Box 183C, Liberty, South Carolina 29657

Phone 803–224-0837

A "Prince" of a Get
NOMINATED All-American 1977

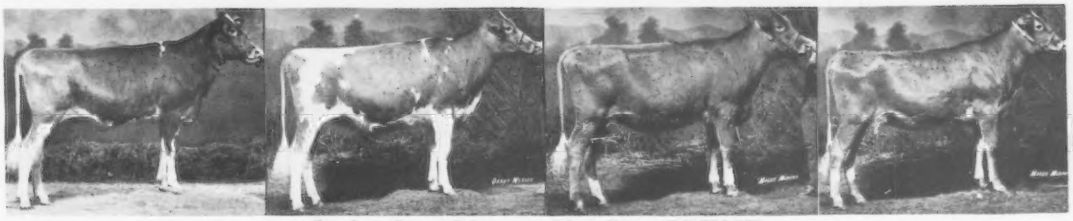

Junior Get of Lyrene May Rose PRINCE

Art	**Art**	**Art**	**Shady**
Mar	**Mar**	**Mar**	**Brooks**
Kandy's	**Pasha's**	**Financiers**	**Sandietta**
Karma	**Glamour**	**Raquel**	

First at 1977 North American Dairy Show, Kentucky – Western Ohio District Guernsey Show – Mercer County – Darke County

Second at 1977 Indiana State Fair

Third at 1977 National Guernsey Show, Madison (different combination)

PRINCE 1/77 USDA – P.D. +221M +18F 99% Rpt. +32$

Arthur Howell & Family
R. 4, Box 213
Union City, Indiana 47390

ART-MAR FARMS

Beauty, Talent, and Work

LYNDALE GUERNSEYS date back to 1947 when owner A.L. McCaskill, Jr. first showed a Guernsey 4-H project. This Bishopville, South Carolina dairyman states that he had a few black and whites along the way but decided that making enough hay and silage for them was not fun. So McCaskill endorses the efficiency of today's Guernseys. Their present 99 percent registered herd feeds on a grazing land, corn, and grass silage, coastal hay, high moisture corn and protein with cottonseed meal program.

A.L., his son A.L. McCaskill III, and brother-in-law Bob Boyce work a three-way partnership with their 300-Guernsey operation. For 27 years, Lyndale has tested on DHIR. Presently, 130 cows are milking and 120 heifers are being prepared for milking in a double-six herringbone parlor. Converted free stalls house the herd.

Two predominant bulls sired numerous daughters now at Lyndale Farms, Twenty offspring of Rosewood Royal Convention are working well. "Convention" also sired a son—Lyndale Royal Quantity—with a USDA 9/77 proof of +290M, +13F, 32% Rpt., +$31. Second sire responsible for about 25 daughters was Gippy Nance Dandy. Available now at Lyndale is a young sire out of Gippy Nance Dandy and Lyndale Royal Benice (VG-4 times) with lifetime production of 100,510 lbs. milk, 3,996 lbs. fat in six records. Her last record was over 18,000 lbs. milk in 305 days.

The "Bennie" cow family dominates Lyndale's maternal breeding. Lyndale Branford Bennie, born October 24, 1955, was the original of the family and has four daughters and two sons which keep the "milky" family going. Bennie's lifetime production equals 119,402 lbs. milk, 5,168 lbs. fat in 3,068 days of nine lactations.

A.L. (LaVerne) McCaskill, Jr., his wife JoAnn, and his family work together in earning Guernsey recognition. In 1974 McCaskills were named South Carolina Guernsey Farm Family. Winning Gold Star Breeder in 1968 and nationally ranking in the top 10 producing herds for six of the last 10 years shows Lyndale's production potential.

And beauty also adds to this family! LaVerne's two daughters, Lee and Ann have been chosen as South Carolina Guernsey Princesses. Lee was first national runner-up in 1976 and Ann was voted national Miss Congeniality in 1977.

LaVerne and JoAnn actively participate in South Carolina Guernsey Cattle Club. LaVerne served as past president and director. JoAnn has also helped with National Queen Contests, in addition to state activities.

During 101st Convention, Lyndale invites all fellow Guernsey breeders to view their operation. Ya'll come!

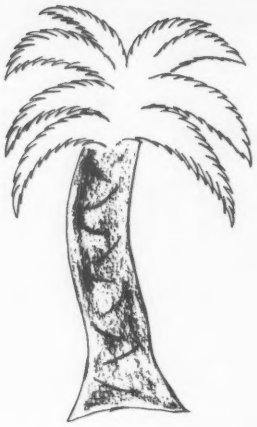

Palmetto State in '78

Meet your hosts for 101st Annual Convention May 12—15, 1978 in South Carolina

---

They are the Best!!

TED L. COLEMAN had no problem on "Why Guernseys?" We agree with him – they are the best!! Operator of Big Creek Hill Farm, Inc., Coleman states that the average herd production has been GOOD to the family. "Net profit has been good enough to pay all debts and still live happy." What more could a satisfied Guernsey family say? Ted, his wife Peggy, and their three children plus his brother Thad, wife Shelby, and three children are all active with Guernseys. Their mother Mrs. Dorothy D. Coleman serves as president of the farm corporation. On top of milk production, Coleman's recently classified for the fifth time with an average of 81.3 on 51 head – 3 Excellent, 32 Very Good and 16 Desirable.

Big Creek Guernseys run through a double-six herringbone parlor twice a day to let down a DHIR rolling herd average of 11,600 lbs. milk and 520 lbs. fat. Of the 130 registered head, 70 are in milk and 60 are heifers. Since its beginning in 1950, the herd began testing the last 15 years.

Cows stand and exercise in loose housing quarters with a small number of free stalls. Corn silage, oat hay, and commercial grain mixture makes up a sufficient feeding program for the predominantly Green Meadow-bred herd. To maintain herd health, Big Creek Guernseys are accredited for Bangs and TB and regularly vaccinated for Black Leg, IBR and Lepto.

A major cow family in this Saluda, S.C. herd is Big Creek J C Willa (VG—88) with a 6-02DHIR record of 13,800 lbs. milk and 622 lbs. fat in 305 days – 2x. Her three daughters are Big Creek Stanley Wildy (VG—89), 4-07DHIR, 14,800M, 702F in 305 days; Big Creek Admiral Wen (E—90), 2-00DHIR, 15,470M, 690F in 305 days; and Big Creek Sam Willeen (D), 6-00DHIR, 16,510M, 720F in 305 days. "Wileen" has one daughter that recently classified VG—87 during her first lactation. Wildy's three daughters begin with one of them as a VG—88 in first lactation plus two heifers not milking.

Guernseys' efficiency and production keep the Coleman family happy. To find out more about Big Creek Guernseys, wheel only six miles east on Highway 194 from Saluda. Ted might sell you a Coleman Guernsey that could fit into your herd from Big Creek Hill Farm, Inc. Ted knows what is the best!

Team Work

COULD A DOCTOR be a faithful Guernsey breeder? Dr. Paul Kent Switzer, Jr., M.D., F.A.C.P., combined occupations in 1951 when he and his brother Jim founded a partnership to take over the Cross Arrows herd. Their father, the late Dr. Switzer, Sr., started Cross Arrows in 1950. Paul Jr.'s dedication to our Royal Breed earned him the 1977 Honoree of The Year recognition in progressive dairy state South Carolina.

Since 1951 some outstanding females have been added to the herd: Mapleton Majestys Coral (E—6 times), 17,181 – 882 – 6yrs. – 365C – 3x, was senior and grand champion at South Carolina State Fair, Southeastern World, Dixie Classic, as well as Honorable Mention All-American. Ideals Rose Kings Annamae (E—7 times), produced the first 1,000-pound fat record in South Carolina with 16,372 – *1,005 – Jr4 – 365C – 3x.

First homebred sire to receive Gold Star Award in South Carolina was Cross Arrows Gambit in 1963.

Cross Arrows Gambit was made Gold Star Sire in 1963. He was the first homebred sire to receive this award in South Carolina.

Cross Arrows Dispersal, held in August 1973, did not dispense the

(Please turn to page 78)

Managing Editor
1955–1977

Dick in action

Thanks, Richard G. Price

THE NAME of Richard G. Price first appeared on the masthead of the Guernsey Breeders' Journal, Volume 52, August 1, 1937. It has remained through Volume 140, December 31, 1977 – 88 volumes spanning 40 years and four months before the selection of voluntary retirement.

In spite of good health, physical condition and unwaning spirit, Dick casually announced a number of years ago that when he reached his normal retirement age in 1977, he planned to retire. This conviction he maintained as casually as preparing each issue of the Journal.

However, a man of conviction and dedication has been Dick's trademark – to the Guernsey breed, to the organization, to his job, to his associates and friends, to his family and to his country and community. This combined with limitless energy, he asked no favors nor did he shun any challenge put before him, including serving his country overseas in World War II.

Dick's 40 years on the Journal staff spans all but the first 27 of the 67 established years of the Guernsey Breeders' Journal. In this span of 40 years, probably no employee of The American Guernsey Cattle Club has visited more Guernsey herds from border to border, and coast to coast, or covered as many and as wide a variation of Guernsey activities. Few have experienced the changing tides of history over four decades. Regular readers of a breed magazine come to know the editor over a period of time through the pages of the publication. Dick knew thousands of these readers personally from visits to their herds, in their homes and at events because of his energy and dedication to his task.

The objectives of the Guernsey Breeders' Journal were Dick's priorities but he did not stop there. He was an ambassador for a total breed commitment and he was totally committed to the breed, without reservations. Testimony to the depths of this conviction is that offers of greater financial benefits in other fields have been turned down through the years. When in 1937 – two years a graduate of Cornell University – Dick joined the Journal staff, it was the second job of his career and one he was to extend to 40 years without searching further.

Dick was named to the two key positions of the Journal – Advertising Manager and Managing Editor, the latter in 1954. The announcement of Dick's appointment as Managing Editor 23 years ago made this prophetic statement – "R. G. Price moves to the Managing Editor position qualified in every requirement. His capacity for work is stupendous, his acumen for seeing advantages from the point of view of others is unusual. He is loyal beyond the point of necessity. He is willing and ready at any time to give service. He will make as good a Managing Editor as he has made an Advertising Manager."

And, indeed he has – even to the last two days on the job, Dick was writing ads with the same energy that he launched his career four decades ago! What more can be said about dedication?

At this point in time, we believe we express a unanimous consensus of the Guernsey Community to Richard G. Price – humbly and sincerely in its deepest expression – "Thanks, Dick for giving us four decades. And in time to come may you and Betty, whose dedication is equal to your own, enjoy a most happy retirement."

Max Dawdy

Dick and Betty and family, with son Frank and his wife Karen on the left, and daughter Nancy and husband E.A. (Bud) Adams.

24th Annual ALL-AMERICAN Nominations
4th JUNIOR ALL-AMERICAN Nominations

179 Entries In Both Junior And Open Competition

161 Entries In 24th Annual ALL-AMERICAN From 78 Farms In 21 States

63 Entries In 4th Annual JUNIOR ALL-AMERICAN From 49 Farms In 18 States

45 Junior Nominations Automatically Entered In Open Competition

15 Junior Entries Nominated For Both Open And Junior ALL-AMERICANS

71 Nominations From Breeders In 19 States For Open ALL-AMERICANS

JUALMI Leads All Farms In Nominations (7), CHEDCO Has 5 Including Best 3 Females For The 10th Consecutive Year. CLOVER JACK and RIDGEWAY Have 4 Each. BAY MEADOW and ELDERWOOD 3 Each. 8 other Farms Have 2 Each.

Indiana Leads In Open Nominations With 14 – California Follows With 11 – Wisconsin Has 8

Indiana And Missouri Each Have 8 Junior Entries – Illinois Has 7, Followed by California And Ohio With 6 Each. Massachusetts And Washington Each Have 5 Junior Entries.

Leading Sires Of Individual Or Group Nominations
HOUSLEYS DARI FAYVOR (8) WESTERN GLOW DARIMOST (6)
CLOVELLY TOP HORNET AND VALLEY SET CHAMP JESSE (4 EACH)

THE ALL-AMERICAN JUDGING CONTEST APPLIES ONLY TO THE ANIMALS NOMINATED AND PICTURED IN THE 24TH ANNUAL OPEN ALL-AMERICAN COMPETITION

Send In Your Selections – Check Them Against The Tabulated Results Of The Official Selections As Featured In The March Guernsey Breeders' Journal

MAIL YOUR CONTEST ENTRY NOW! ENTRIES MUST BE RECEIVED NOT LATER THAN WEDNESDAY, FEBRUARY 15

ALL-AMERICAN NOMINATING COMMITTEE

Merton B. Sowerby, official classifier, Princeton, N.J.; Lee Housley, Riceville, Tenn.; and John L. Morris, Gaithersburg, Maryland.

THE MEMBERS OF the 1977 Nominating Committee were Merton B. Sowerby, Woodacres, Princeton, N.J.; Lee Housley, Ridgeway Farm, Riceville, Tenn., and John L. Morris, 1 North Summit Avenue, Gaithersburg, Maryland. This committee met at Friendship International Hotel, Baltimore, to select the nominations from the 179 entries in this 24th Annual All-American and 4th Annual Junior All-American competition.

In the 24th Annual All-American, all classes except the junior get of sire

(5) were filled. The entries consisted of 23 four-year-olds; 21 two-year-olds; 20 three-year-olds; 19 junior yearlings; 16 senior yearlings and 16 aged cows; 13 heifer calves; and seven senior yearlings in milk. The largest group class was the one with nine best three females.

In the 4th Junior All-American, all classes except the one for senior yearlings in milk (3) were filled. The largest classes were the ones for heifer calves and aged cows (13 each).

This year, the 1977 ALL-AMERICAN Selection Committee is comprised of judge and consultant judge at both the Madison and Fresno National Guernsey Show; John L. Morris who took the place of the official classifier since Mert Sowerby was the judge at the National, Madison; and the six official judges at the largest approved shows as shown in the list below.

1977 ALL-AMERICAN Selection Committee

John Housley, Riceville, Tennessee
Lee Housley, Riceville, Tennessee
John W. McKitrick, Columbus, Ohio
John L. Morris, Gaithersburg, Maryland
Ray Orisio, Tulare, California
Lewis Porter, Danville, Kentucky
Robert D. Sommers, London, Ohio
Merton B. Sowerby, Princeton, New Jersey
Audrey Wagner, Marissa, Illinois
Kenneth J. Winters, Mabton, Washington
Russell Wirt, Lewiston, Minnesota

Open Contest 161 Entries From 78 Farms In 21 States

Arizona	1
California	19
Colorado	5
Illinois	9
Indiana	25
Iowa	3
Kentucky	3
Maryland	4
Massachusetts	10
Minnesota	11
Missouri	6
New York	7
Ohio	8
Oklahoma	2
Oregon	8
Pennsylvania	8
South Carolina	2
Tennessee	5
Texas	5
Washington	8
Wisconsin	12
	161

Open Contest 71 Nominations From Breeders In 19 States

Arizona	1
California	11
Colorado	2
Illinois	2
Indiana	14
Kentucky	1
Maryland	2
Massachusetts	5
Minnesota	5
Missouri	1
New York	2
Ohio	2
Oklahoma	2
Pennsylvania	2
South Carolina	1
Tennessee	4
Texas	1
Washington	5
Wisconsin	8
	71

Open Contest Farms Having Two or More Nominations

Jualmi Farm	7
Chedco Farm	5
Clover Jack Guernsey Farm	4
Ridgeway Farm	4
Bay Meadow Farm	3
Elderwood Farm	3
Dutch Mill Farm	2
Golden Dew Guernsey Farm	2
High Meadows Farm	2
Hilldale Farm	2
Lone Palm Guernseys	2
Melodie Lane Guernsey Farms	2
Valley Set Farm	2
Will-O-West Farms	2

Open Contest Bulls That Sired Animals Or Groups With Two Or More Nominations

Housleys Dari Fayvor	8
Western Glow Darimost	6
Clovelly Top Hornet	4
Valley Set Champ Jesse	4
Elderwood C Bon	3
Applebrook Fames Corporal	2
Cedarbrook Pollys Nance	2
Colorful Colorado Flute	2
Eber Lea Farms Winston	2
Lyrene May Rose Prince	2
Maple Manor Financier	2

Open Contest Farms That Submitted Entries Other Than Those That Received Nominations

Ahrens Acres, Chehalis, Wash.
Carl Bosch, Bay City, Ore.
Cloverland Farms Dairy, Inc., Phoenix, Md.
Crocker's Guernseys, Belmond, Iowa
Jerry Cronin, New Braintree, Mass.
Dewberry Farm, Garland, Texas
Donald's View Guernsey Farm, Arcanum, Ohio
Golden View Farm, Bremen, Ind.
Grandview Farm, Silver Lake, Ind.
Hecca Farm, Earlville, Ill.
Holcomb Farm, Greene, N.Y.
Hollow View Farm, Quarryville, Pa.
Hoosier Heart Farm, Greenfield, Ind.
Indian Acres Farm, South Deerfield, Mass.
Ken-Mar Manor, Springfield, Mo.
Les Len Guernsey Farm, St. Marys, Ohio
Malaboo Way Guernseys, Normal, Ill.
Maple Leaf Farm, Lewiston, Minn.
Mi Valley Farm, Hilmar, Calif.
Myown Guernseys, Chenoa, Ill.
Nells Glow Guernseys, Hilmar, Calif.
Nelson's Farm, Southington, Ohio
North Side Farm, Elk Mound, Wis.
Penn Del Farm, Willow Street, Pa.
Plainview Guernsey Farm, Junction City, Ore.
Prairie Moon Guernseys, Waukon, Iowa
Ginger M. Secrist, Fayetteville, Pa.
Spring Walk Farm, Big Prairie, Ohio
Suneslope Farm, Ames, Iowa
Up The Creek Farm, Lester Prairie, Minn.
Wagner's Guernsey Farm, Marissa, Ill.
Wallis Guernsey Farm, Springfield, Mo.

Open Contest Animals And Groups That Received Repeat Nominations

Repeat Nominations included: Elsview Farms Winstons DeeJae (2), Markwell A M Daylight (2), Bay Meadow Hornets Honeydew (2), Cloverland Flashs Leola (2), Happy Hill AFC Lorna (3), Chedco Darimost Vida (2), Golden Dew Fayvors Fairy (2), Western Glow P N Beloved (4), Cleverlands Darimost Chrystal (3), Junior Get of Elderwood C Bon (2), Junior Get of Western Glow Darimost (6), Junior Get of Valley Set Champ Jesse (5), Junior Get of Lyrene May Rose Prince (4), Get of Clovelly Top Hornet (3). Get of Housleys Dari Fayvor (5), Get of Western Glow Darimost (11), Produce of Rosewood B Shirley (2), Produce of Hornback Farm Winstons Peggy (2), Best Three Females, Bay Meadow (4), Valley Set (8), Clover Jack (3), Chedco (10), and Ridgeway (4).

Junior Contest Has 63 Entries From 49 Juniors In 18 States

California	6
Colorado	2
Illinois	7
Indiana	8
Iowa	1
Kentucky	1
Maryland	1
Massachusetts	5
Minnesota	2
Missouri	8
Nebraska	1
New York	1
Ohio	6
Oregon	1
Pennsylvania	2
Texas	2
Washington	5
Wisconsin	4
	63

13 States Had Juniors With Nominations

California	6
Illinois	6
Indiana	7
Iowa	1

Kentucky	1
Maryland	1
Massachusetts	2
Minnesota	2
Missouri	6
Ohio	6
Texas	1
Washington	3
Wisconsin	3
	45

Juniors Submitting Entries In The Junior Contest Other Than Those That Received Nominations

Ruth Ann Benedict, Waynesboro, Pa.
Barbara Browne, Bethoud, Colo.
Karen E. Coombs, Colrain, Mass.
Kristin Halbert, Garland, Texas
Donald J. Lambrecht, Bedford, Ind.
Eldean Moormeier, Roca, Nebr.
Jorge G. Sibbert, Hannacroix, N.Y.
La Donna Summers, Eatonville, Wash.
James C. Wetterich, Cedaredge, Colo.
Eugene Winche, Egan, Ill.
Stacey E. Winter, Junction City, Ore.
Mary Ann Witmer, Willow Street, Pa.

PLEASE NOTE –

In the senior get of sire class there are two gets by **Clovelly Top Hornet**, one from **Bay Meadow**, the other from **Hilldale**. There are also two gets by **Housleys Dari Fayvor**, one from **Roy E. Jacobs**, Dutch Mill, and the other **Lee and John Housley**, Ridgeway. **BE SURE TO INDICATE WHICH TOP HORNET** get or **DARI FAYVOR** get you are selecting.

All-American Judging Contest

SELECTIONS TO BE MADE FROM THE 12 CLASSES FEATURED IN THE 24TH ALL-AMERICAN NOMINATIONS (Pictured on pages 23–34 of this issue).

Once again the Guernsey Breeders' Journal is conducting a judging contest for its readers and all are urged to participate. The 71 nominations in the 12 classes pictured are presented for your selection and vote. *All entries must be received not later than Wednesday, February 15, 1978.* There is no restriction on eligibility, except employees of The American Guernsey Cattle Club or Golden Guernsey, Inc. and their families. Only one entry will be accepted from each contestant, but all members of a family, employees and friends may compete. *A ballot is found on page 35.* This can be removed for voting, or if you do not wish to mutilate your copy of the Journal, or need extra ballots, use plain paper, ruling it in the same style and order as in the printed form.

Contestants are urged to keep a record of their ballots for comparison with the final selections as compiled by the tabulated vote of the 11 official, approved judges. **Many schools make use of this contest for classroom work.**

In preparing contest ballots, contestants should keep in mind that the official judges will include in their decision such personal knowledge as they may have of the animals to the end that the best animal may be adjudged the winner.

Study the records along with the pictures and attempt to make your own placings as you think the judges will, based upon what they have done with the actual animals throughout the season.

CONTEST PRIZES

The following prizes are offered for the judging contest:

1st Prize	$75.00
2nd Prize	50.00
3rd Prize	25.00
4th–25th Prizes	Pen and Pencil Sets

We reserve the right to make any appropriate adjustments of these prizes when tie scores make this necessary. We cannot duplicate top prizes in the event of tie scores, and in such event they will be adjusted on an equitable basis.

Voting Ends February 15, 1978

All entries must be received in the home office by Wednesday, February 15, 1978. Late entries, received after this date, cannot be accepted, since the announcement of all winners, All-Americans, Reserve All-Americans and Honorable Mention All-Americans will be featured in the March, 1978 Guernsey Breeders' Journal.

Selections for All-American, Reserve All-American and Honorable Mention, as determined from tabulations submitted by the 11 judges, and judging contest results will be published in the March issue of the Journal. Pictures of the All-American and Reserve All-American winners will be shown along with the breakdown of the official All-American vote for each class. **Plan to send in your selections!**

TED KRUEGER'S HOBBY MAKES "WORLD" COVER

TED KRUEGER, director of Sire Procurement at Curtiss Breeding Service, Cary, Ill., and 27-year veteran of the A.I. industry, has a new claim to fame.

A reproduction of his oil painting of Pawnee Farm Arlinda Chief was the cover shot on the October 25 issue of the "Holstein-Friesian World" magazine. Krueger, a proficient wood carver who has been dabbling in animal portraits for less than three years, painted the bull "from life and from memories of what he looked like when he was younger."

"Painting is strictly a hobby with me," adds Ted, "but the thing I've discovered is that doing a portrait of an animal gives you a whole new insight into type and skeletal structure."

Pawnee Farm Arlinda Chief, owned by Wally Lindskoog of Turlock, Calif., and a headliner at Curtiss for many years before his death in 1976, was named "sire of the century" in the issue of the "World" carrying Krueger's portrait of him. Widely used as a sire of outstanding production, he closed his career as what Lindskoog calls a "five way plus" bull – plus-proven for milk, test, fat, type and dollars.

Limited Supply!

100th Anniversary AGCC Commemorative Issue

July 1977

Order Now or Never – $3.00 per copy

HEIFER CALF

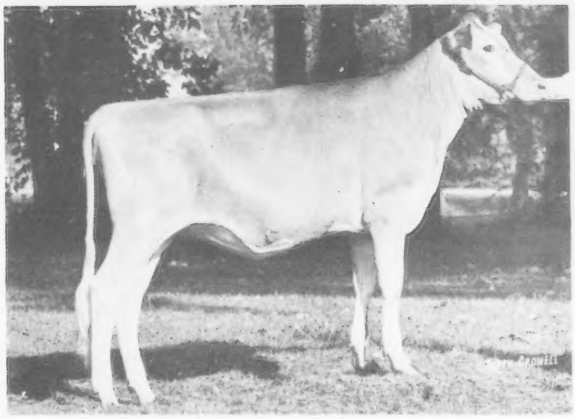

MID ACRES F FARRAH, B: 10-5-76
First prize intermediate heifer calf and reserve junior champion at Indiana State Fair, Mid-South Fair, Mid-State Guernsey Show, and Johnson County 4-H and open; first at Tennessee and Kentucky State Fairs, Mid-West Classic, and North American Junior Show; second at Indiana Junior Show; third at North American open. **Patti Paris, Franklin, Indiana.**

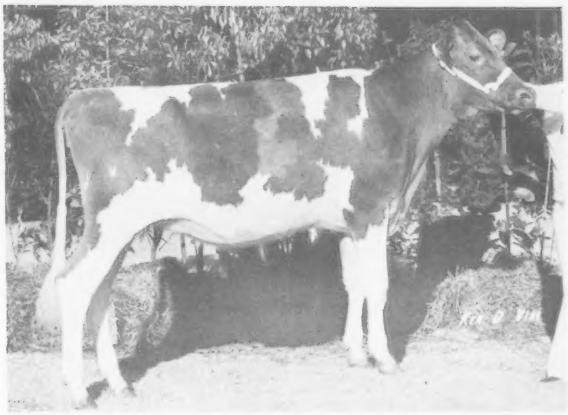

PAT MAR R PRINCESS JENNY LEE, B: 7-9-76
First prize heifer calf and junior champion at Del Mar Fair, Santa Clara and Los Angeles County Fairs; first at Monterey County Fair, California State Fair and Grand National Livestock Expo; sixth at National Guernsey Show, Fresno. **Josephine Marie Miller, Paso Robles, California.**

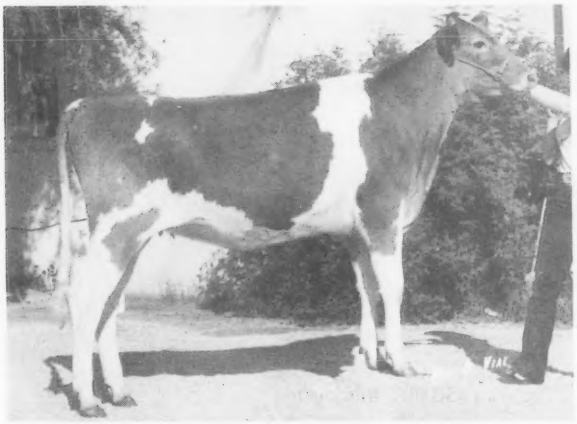

MELODIE LANES CENTENNIAL TUNE, B: 9-21-76
First prize heifer calf and junior champion at Arizona State Fair and Eastern Idaho State Fair; first and reserve junior champion at Utah and Wyoming State Fairs, Weld Co. Harvest; second at New Mexico and Colorado State Fairs. **Kim Kaufman, La Salle, Colorado.**

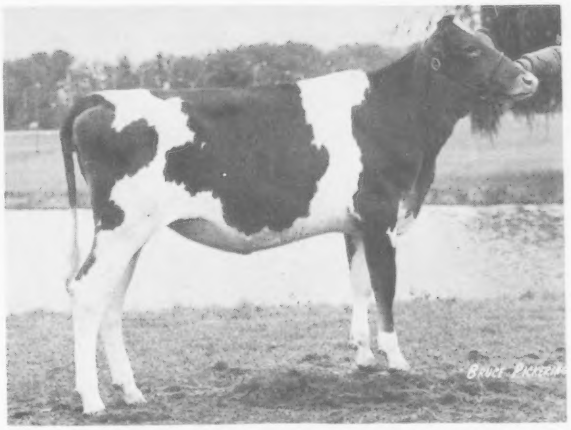

THREE CLIFFS FAYVOR BERTHA, B: 7-7-76
First prize heifer calf and junior champion at National Guernsey Show, Madison; first at Minnesota State Fair; second at East Central District Show; fourth at Carver County Fair. **Donald J. Forner, Chaska, Minnesota.**

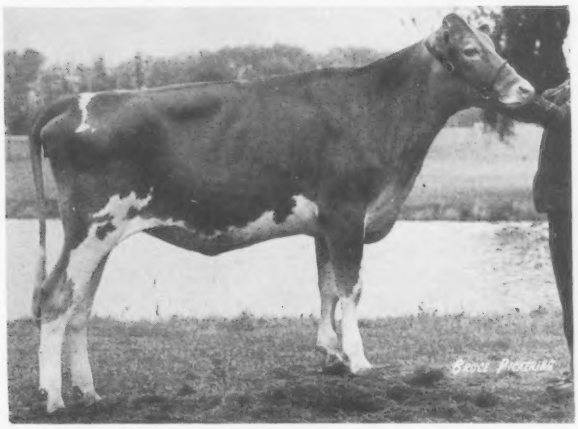

JUALMI JESS DEANNA, B: 7-5-76
First prize heifer calf and junior champion at Mid-State Guernsey Show, National Junior Show, Fresno, North American Junior and open; first and reserve junior champion at Kentucky State Fair, Indiana State Fair Junior Show, National Junior Show, Madison, National Guernsey Show, Fresno; first at Hancock County, Mid-West Classic; second at National Guernsey Show, Madison. **Kathleen Marie Mithoefer, New Palestine, Indiana.**

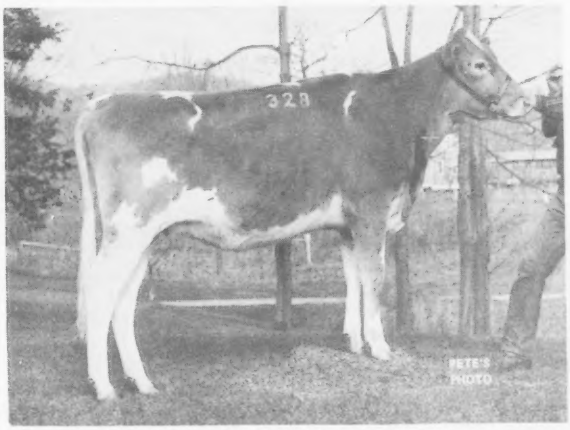

BROOKVIEW SHIELAS FANNY, B: 7-11-76
First prize heifer calf and junior champion at La Crosse Interstate and Wisconsin State Fair Junior Show; second at National Junior Show, Madison, National Guernsey Show, Fresno and National Junior Show, Fresno; third at National Guernsey Show, Madison. **Renee Rhyme, West Salem, Wisconsin.**

JUNIOR YEARLING HEIFER

ELSVIEW FARMS WINSTONS DEEJAE, B: 1-7-76
First prize junior yearling heifer and junior champion at Maryland State Fair; first at National Guernsey Show, Madison, and Pennsylvania Farm Show. **Jean R. Celestine, Eleanor Stokes Karpa and Melanie Clem, Frederick, Maryland.**

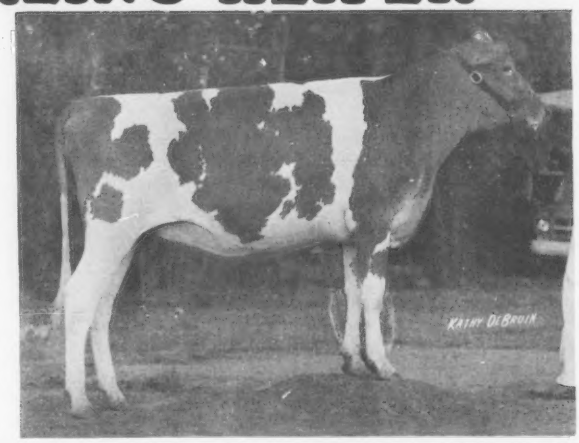

LAVON FARMS MON SUZZETTE, B: 2-26-76
First prize junior yearling heifer and junior champion at Texas State Fair; first at Fort Worth, San Antonio and Houston. **Lavon Farms, Inc., Plano, Texas.**

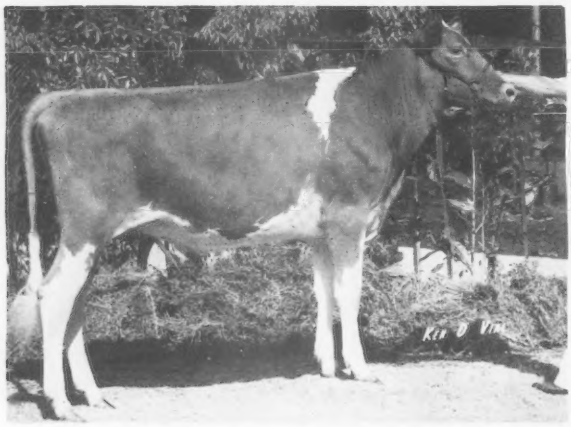

CLOVER JACK ZORO PEGGY, B: 3-12-76
First prize junior yearling heifer and reserve junior champion at National Junior Show, Fresno; first and junior champion at Humboldt County Fair and Redwood Acres Fair; second at National Guernsey Show, Fresno, and California State Fair. **Henry J. Giacomini, Ferndale, California.**

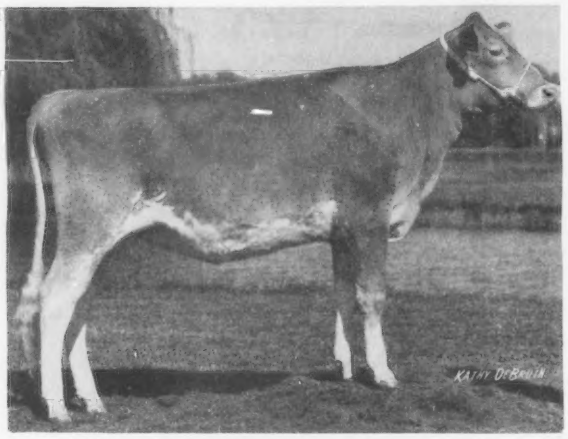

BANNERS FAY, B: 1-29-76
First prize junior yearling heifer and junior champion at National Guernsey Show, Fresno, Western Wisconsin Parish Show; first and reserve junior champion at Wisconsin State Fair; first at La Crosse Interstate; second at Minnesota State Fair; third at National Guernsey Show, Madison. **Donald Peterson, Cashton, Wisconsin.**

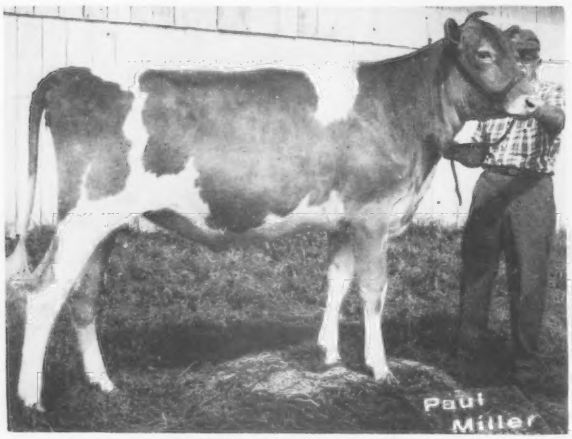

SHAWNEE FOXY, B: 1-9-76
First prize junior yearling heifer and junior and grand champion at Logan County open show; first and junior champion at Logan County Junior Show, Champaigne County open, and South Central Ohio District open and Junior; first at National Junior Show, Madison; second at National Guernsey Show, Madison. **David F. Maier II, Huntsville, Ohio.**

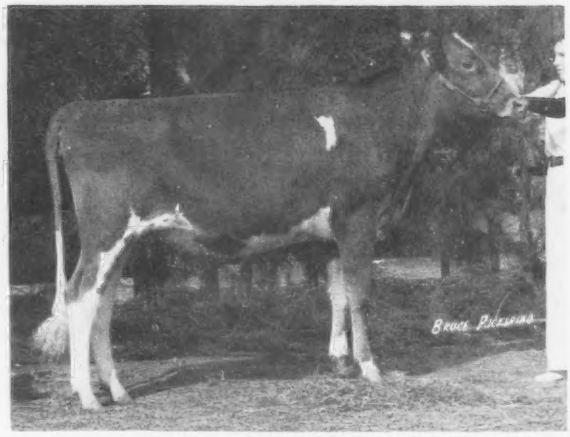

VALLEY HEART NUGGET, B: 1-21-76
First prize junior yearling heifer and junior champion at North and South Carolina State Fairs; first at Georgia Spring Dairy Show. **Stephen F. Lovelace, Orangeburg, South Carolina.**

SENIOR YEARLING HEIFER

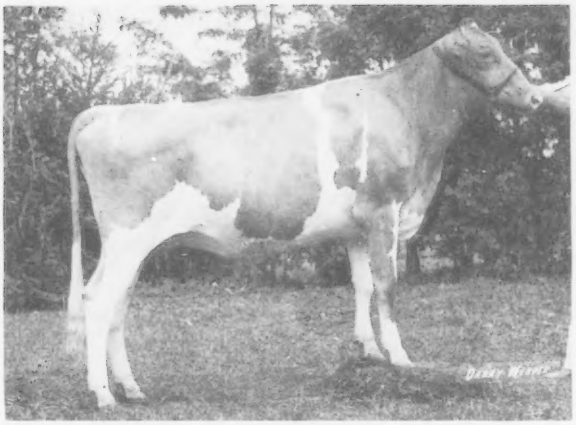

HIGH MEADOWS A CONSTANCE, B: 7-16-75
First prize senior yearling heifer and junior champion at New York State Fair. **Suzette Venier, La Fayette, New York.**

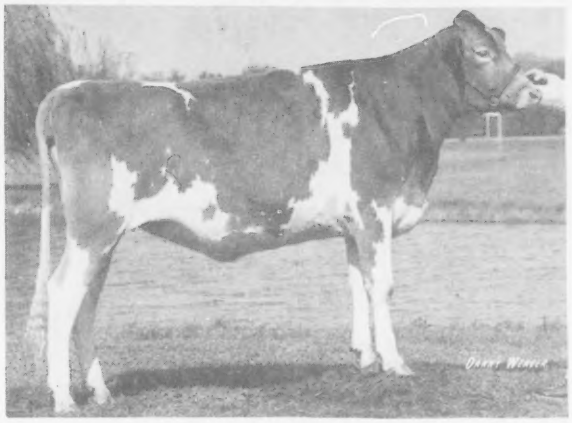

ELDERWOOD B BEAUTY, B: 9-3-75
First prize senior yearling and junior champion at Wisconsin State Fair and National Guernsey Show, Madison. **Donald T. Burton & Son, Eagle, Wisconsin.**

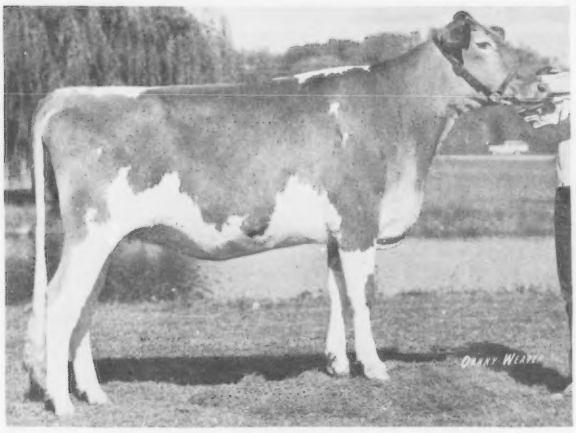

PEN COL WINSTON LORAINE, B: 8-7-75
First prize senior yearling heifer and junior champion at National Junior Show, Madison, Maryland State Fair Junior Show, Maryland South Central Field Day and three County Fairs open and 4-H; second at National Guernsey Show, Madison. **Dwayne E. Wessel, Woodbine, Maryland.**

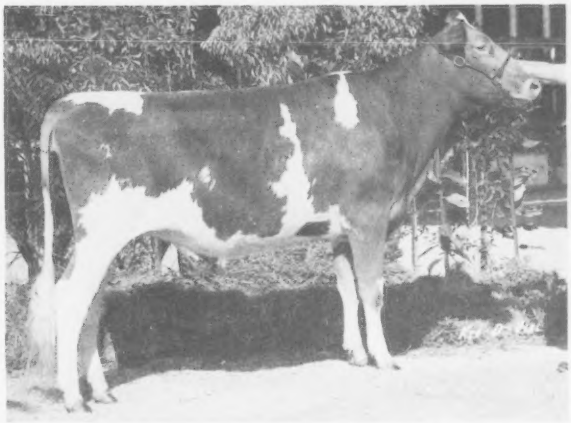

MARKWELL A M DAYLIGHT, B: 7-13-75
First prize senior yearling heifer and junior champion at Evergreen Classic and Western Washington Fair; second at National Junior Show, Fresno; third at National Guernsey Show, Fresno. **Mark Van Mersbergen, Lynden, Washington.**

JUALMI JESS ANITA, B: 7-5-75
First prize senior yearling heifer and junior champion at Hancock County, Mid-West Classic, Kentucky and Indiana State Fairs; first and reserve junior champion at North American Junior Show; first at National Guernsey Show, Fresno, Mid-State Guernsey Show; second at Indiana Junior Show, North American open Show; ninth at National Junior Show, Madison, and seventeenth at National Guernsey Show, Madison. **Dean Edward Mithoefer, New Palestine, Indiana.**

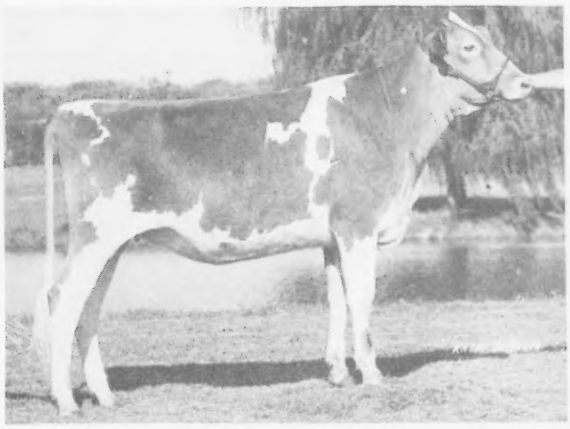

FRA HIB SAPHIRES SOC BERNICE, B: 12-1-75
First prize senior yearling heifer and junior champion at Pennsylvania All-American Dairy Show, Indiana State Fair, Northeast Indiana Junior and open Dairy Show; first at North American; second at Mid-West Classic; sixth at National Guernsey Show, Madison; seventh at Indiana State Fair. **Thomas J. Franks & Gail Hochstetler, Wawaka, Indiana.**

SENIOR YEARLING HEIFER IN MILK

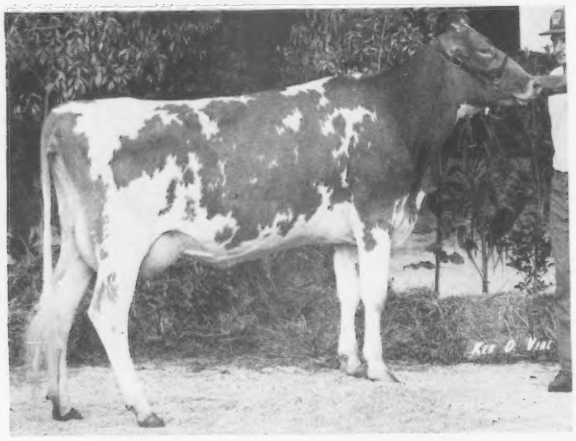

LONE PALM NAVAJO IONE, B: 7-16-75
First prize senior yearling heifer in milk at National Guernsey Show, Fresno. **Lone Palm Guernseys, Tulare, California.**

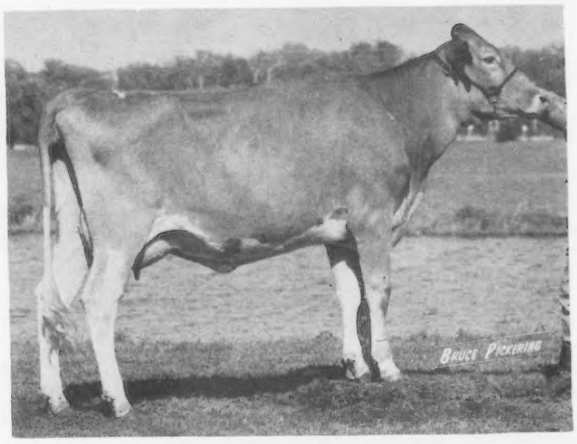

ELDERWOOD B BAMBY, B: 7-20-75
Second prize senior yearling heifer in milk at National Guernsey Show, Madison. **Donald T. Burton & Son, Eagle, Wisconsin.**

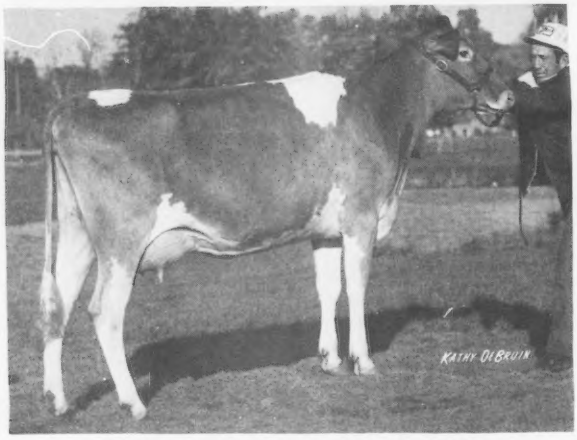

MARSHLAND DESIGNS VENUS, B: 7-10-75
First prize senior yearling heifer in milk at National Guernsey Show, Madison, National Junior Show, Madison, and Ohio State Fair. **Bruce Marsh, Greenfield, Ohio. (Now owned by Bruce Marsh and Leroy Lindley.)**

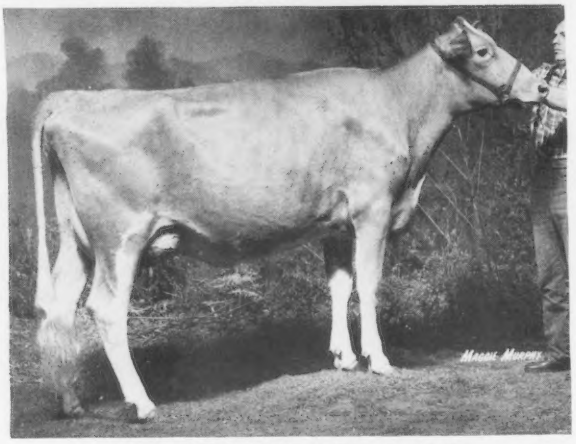

JUALMI DYNASTYS CORAL, B: 7-1-75
First prize senior yearling heifer in milk at North American Livestock Exposition. **Julius & Dan Mithoefer & Families, New Palestine, Indiana.**

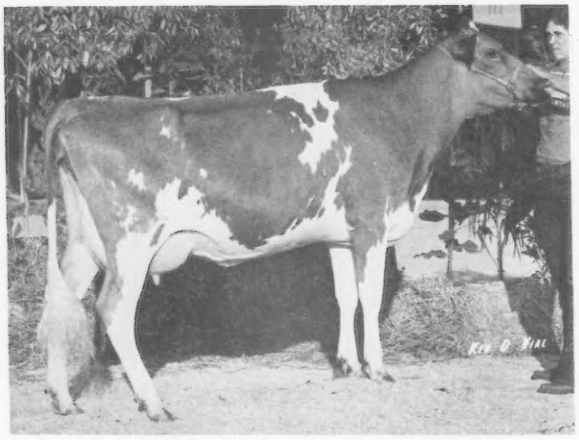

SILDONS ZENITHS JAN, B: 10-24-75
Second prize senior yearling in milk at National Junior Show, Fresno; third at National Guernsey Show, Fresno, and Los Banos Junior Fair; fourth at Stanislaus Spring Show. **Robin Ann Dias, Stevinson, California.**

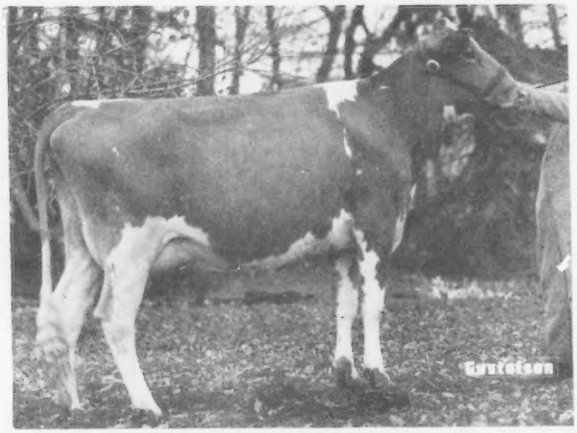

SCHWINGHAMER FARM ASTER, B: 8-7-75
Second prize senior yearling heifer in milk at National Junior Show, Madison; third at National Guernsey Show, Madison. **Paul A. Fritsche, New Ulm, Minnesota.**

2-YEAR-OLD COW

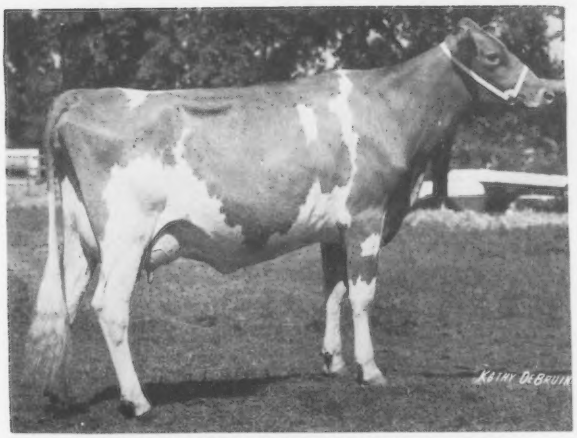

RANKIN FARMS FAYVOR DUCHESS, B: 12-1-74
First prize two-year-old cow at National Guernsey Show, Madison, and North American; second at Illinois and Indiana State Fairs. **Walter L. Rankin, Atlanta, Illinois. (Now owned by Julius & Dan Mithoefer & Families, New Palestine, Indiana.)**

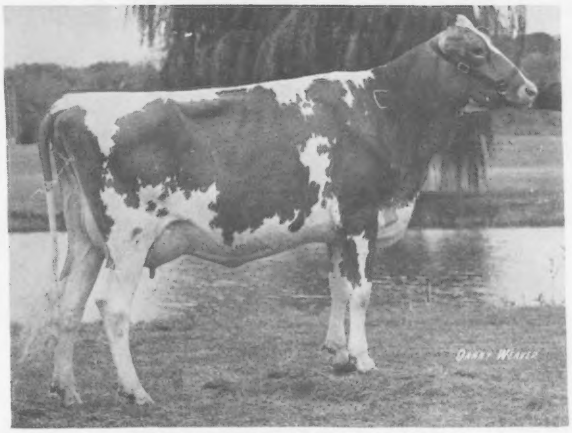

VALLEY SET JO ADDIE, B: 12-3-74
Second prize two-year-old cow at National Guernsey Show, Madison, and Mid-West Classic; third at Indiana State Fair. **Ronald E. Wenger, Goshen, Indiana.**

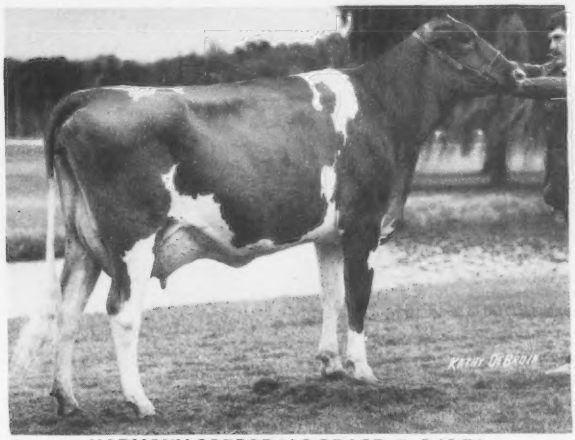

HARMONY CORPORALS GRACE, B: 8-19-74
First prize two-year-old cow and grand champion at State Fair of Texas, Kansas State Fair and Tri River Fair; first and reserve grand champion at Oklahoma State Fair; sixth at National Guernsey Show, Madison. **Bob & Kenny Griggs and Steven Neher, Mustang, Oklahoma.**

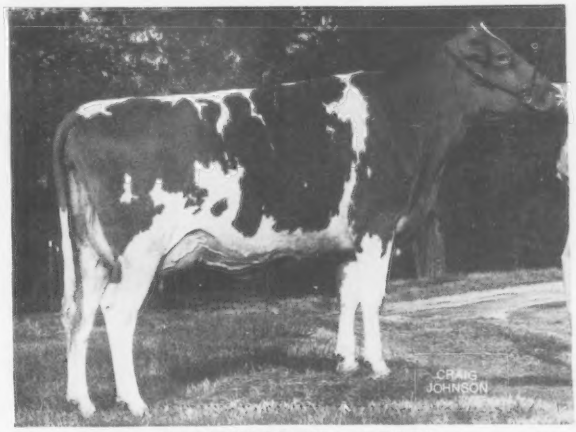

HOUSLEYS F ETHEL, B: 9-9-74
First prize two-year-old cow at Tennessee State Fair; third at North American Livestock Exposition. **Lee Housley, Riceville, Tennessee.**

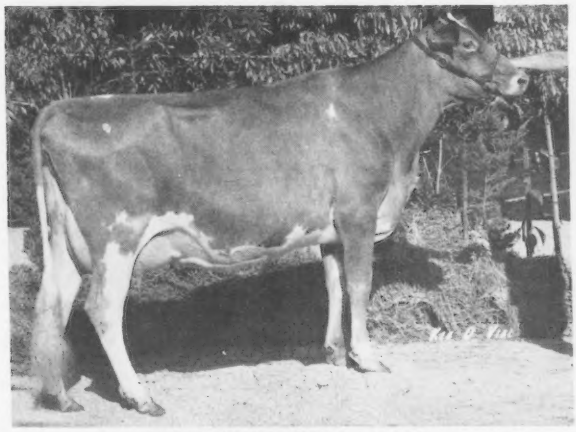

ROZELYN M SATIN, B: 11-9-74
First prize two-year-old cow at National Guernsey Show, Fresno; second at Western Washington Fair and Evergreen Classic. **Rozelyn Farm, Lynden, Washington. (Now owned by Jim Wetterich, Cedaredge, Colorado.)**

WIN CREST T H VADA, B: 4-16-75
First prize two-year-old cow at California State Fair; second at National Guernsey Show, Fresno. **Lone Palm Guernseys, Tulare, California.**

3-YEAR-OLD COW

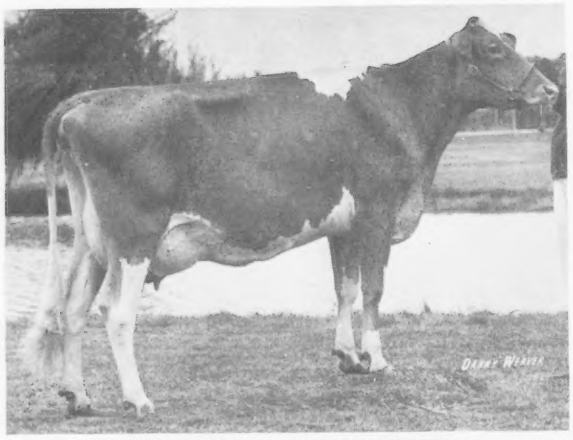

ELMARLO FIN THELMA, B: 12-24-73
First prize three-year-old cow and reserve grand champion at Mid-West Classic; second at National Guernsey Show, Madison. **Virgil C. Weaver, Goshen, Indiana.**

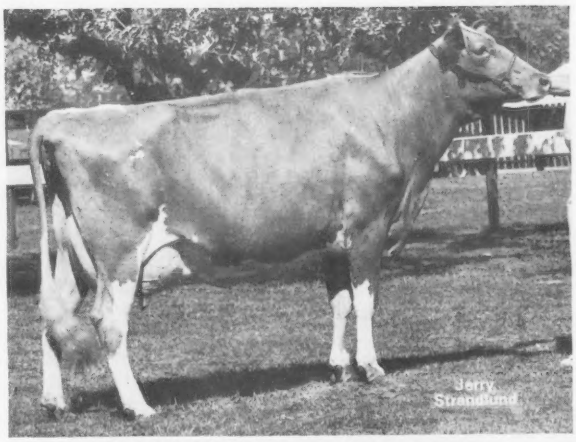

WILL O WEST NANCE BEAUTY, B: 8-16-73
First prize three-year-old cow and senior and grand champion at Evergreen Classic and Northwest Washington Fair; second at National Guernsey Show, Fresno; third at Western Washington Fair. **Jim Van Mersbergen, Lynden, Washington.**

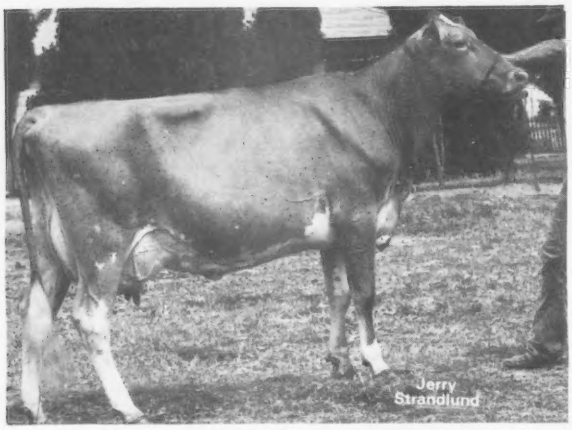

BAY MEADOW HORNETS HONEYDEW, B: 1-29-74
First prize three-year-old cow and grand champion at California State Fair and San Joaquin County Fair; first at National Guernsey Show, Fresno. **W. Arnold Kessler, Galt, California.**

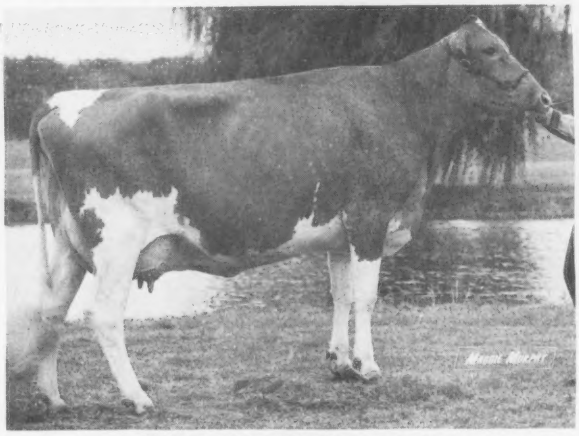

SUNNY DA D MISTY, B: 7-21-73
First prize three-year-old cow and senior and grand champion at Eastern Indiana District and Western Ohio District Shows; fourth at National Guernsey Show, Madison, and Indiana State Fair. **Joseph D. Gierhart & Family, Bryant, Indiana.**

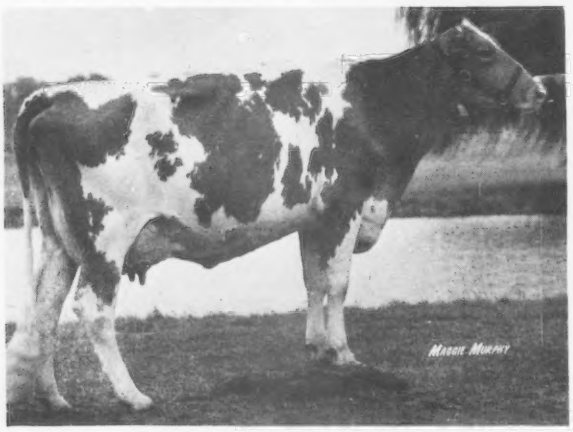

SNIDERS HUEYS TOBS, B: 9-6-73
First prize three-year-old cow and reserve grand champion at Morrisons Cove Dairy Show and Bedford County Fair; first at National Guernsey Show, Madison, Maryland State Fair, and Huntingdon County Fair; second at Pennsylvania All-American Dairy Show. **Berneta Kay Snider, New Enterprise, Pennsylvania.**

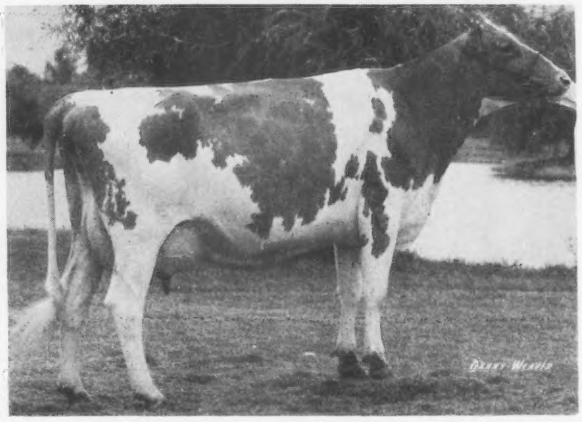

CLOVERLAND FLASHS LEOLA, B: 3-4-74
First prize three-year-old cow and reserve grand champion at North American Expo; second at Mid-West Classic; sixth at National Guernsey Show, Madison. **Dr. M. L. Weldy, Goshen, Indiana.**

4-YEAR-OLD COW

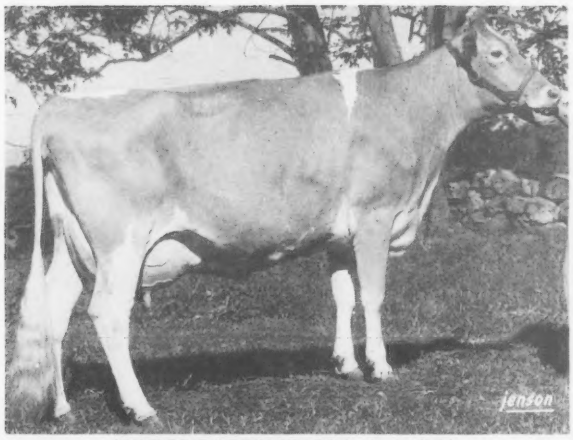

CHEDCO DARIMOST VIDA, B: 2-15-73
First prize four-year-old cow and grand champion at Massachusetts and Connecticut Guernsey Shows. **C. E. Cotting, Berlin, Massachusetts.**

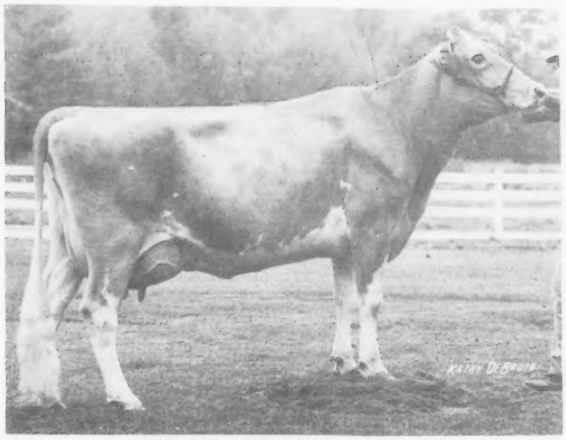

WEE MANOR TD JUDY, B: 1-2-73
First prize four-year-old cow and grand champion at Wisconsin State Fair Junior Show; first at Wisconsin State Fair; third at National Guernsey Show, Madison. **Mary Stanelle, Brillion, Wisconsin.**

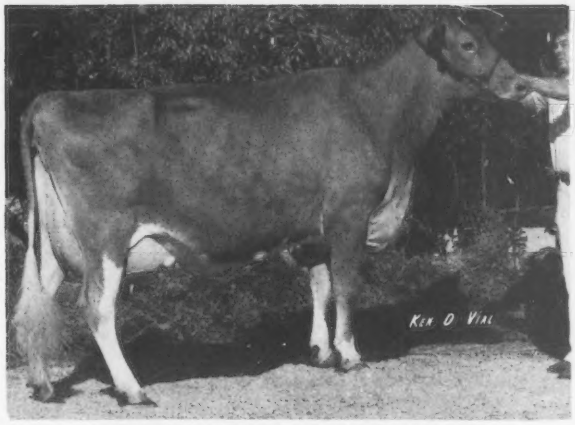

WESTERN GLOW P N BELOVED, B: 8-12-72
First prize four-year-old cow at National Guernsey Show, Fresno. **Copper State Dairy, Wellton, Arizona. (Now owned by William M. Askew, Hilmar, California.)**

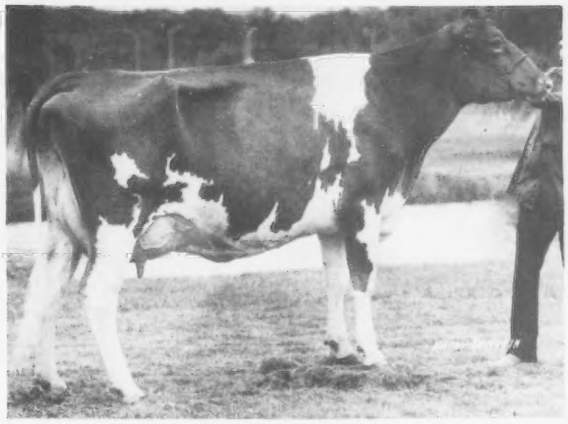

GOLDEN DEW FAYVORS FAIRY, B: 8-15-72
First prize four-year-old cow and grand champion at Oklahoma State Fair; first and reserve grand champion at National Guernsey Show, Madison. **Bob & Kenny Griggs, Mustang, Oklahoma.**

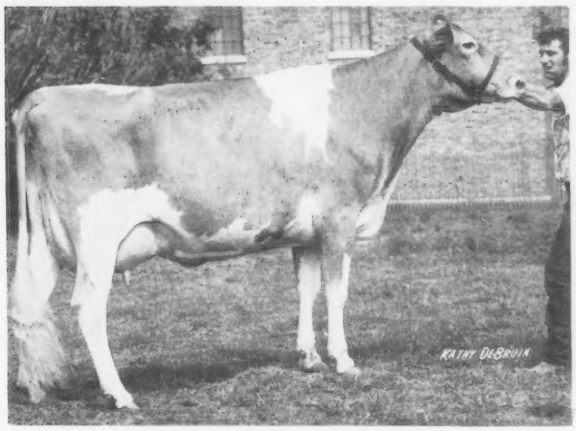

KAJO R DUKES LOLA, B: 11-10-72
First prize four-year-old cow and senior and grand champion at Illinois State Fair Junior Show; first and reserve senior and reserve grand champion at National Junior Show, Madison; first at Illinois State Fair; second at National Guernsey Show, Madison. **Leslie D. Latch, Sumner, Illinois.**

HAPPY HILL AFC LORNA, B: 9-6-72
First prize four-year-old cow and senior and grand champion at three County Fairs, first dry three- and four-year-olds and senior and grand champion at Pennsylvania All-American Dairy Show, first dry cow and senior and grand champion at Maryland State Fair. **South Penn Farms, New Enterprise, Pennsylvania.**

COW 5 YEARS and OVER

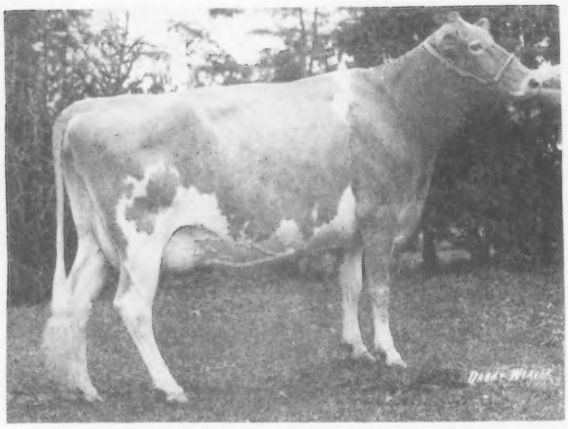

CLEVERLANDS DARIMOST CHRYSTAL, B: 12-16-71
First prize cow five years and over and senior and grand champion at New York State Fair. **Henry C. Venier, La Fayette, New York.**

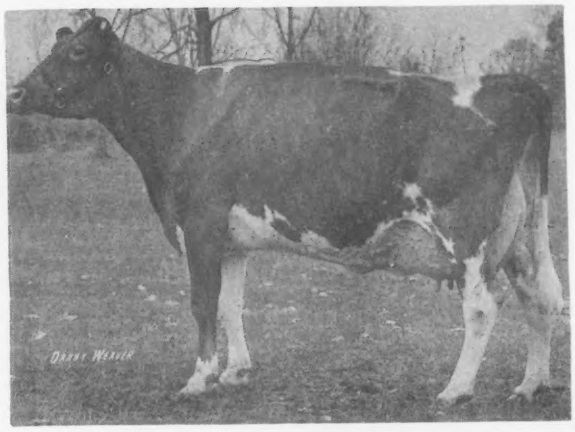

SUNSET RIDGE HDF BRENDA, B: 6-12-72
First prize cow five years and over and senior and grand champion at North American Expo. **John Housley & Norman J. Walton, Riceville, Tennessee.**

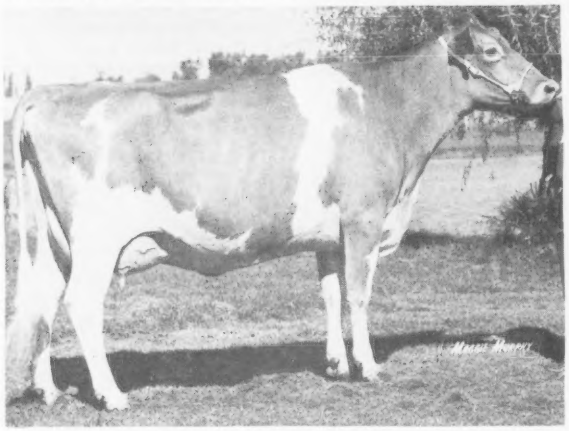

GOLDEN ACRES DARI LILLIAN, B: 4-10-72
First prize cow five years and over and senior and grand champion at National Guernsey Show, Madison, National Junior Show, Madison, Missouri State Fair and Ozark Empire Fair open and Junior Shows, Missouri Districts 8, 9 & 10 Show, and four County Shows. **Robby Davis, Verona, Missouri.**

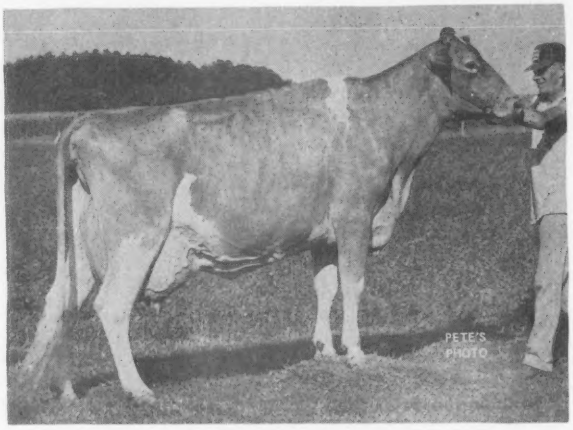

TANNERY HILL FAYVORS DOROTHY, B: 5-31-72
First prize cow five years and over and senior and grand champion at National Guernsey Show, Fresno, Wisconsin and Minnesota State Fairs, and West Central Wisconsin Parish Show; second at National Guernsey Show, Madison, and Iowa State Fair. **Roy E. Jacobs & Sons, Sparta, Wisconsin.**

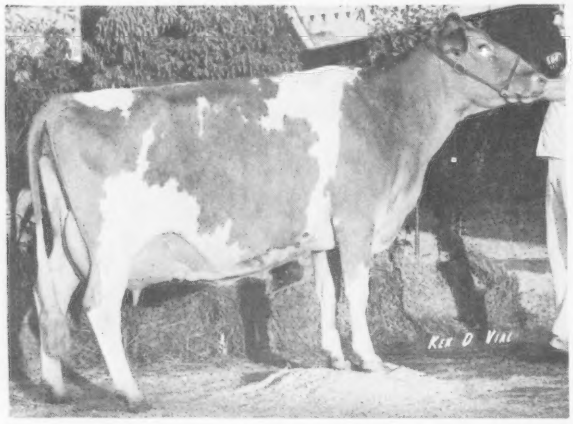

LEN ACRES DARIMOST DOREEN, B: 6-11-70
First prize cow five years and over and senior and grand champion at National Junior Show, Fresno, and Northwest Washington Junior Show; first and reserve senior and reserve grand champion at Evergreen Classic, Northwest Washington, and Western Washington Fair; third at National Guernsey Show, Fresno. **Don Van Mersbergen, Lynden, Washington.**

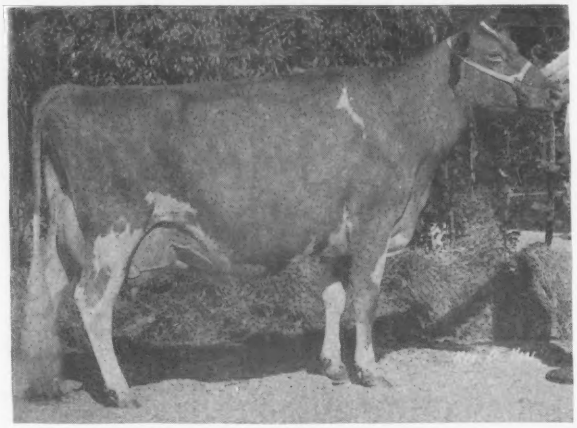

BEETCHENOW FARMS JILLS JUDITH, B: 11-14-70
First prize cow five years and over at Evergreen State Fair; second and reserve grand champion at National Guernsey Show, Fresno; second at Western Washington Fair. **Edward Beetchenow, Monroe, Washington.**

JUNIOR GET OF SIRE

JUNIOR GET of WESTERN GLOW DARIMOST — First at Massachusetts and Connecticut Guernsey Shows. **C. E. Cotting, Berlin, Massachusetts.**

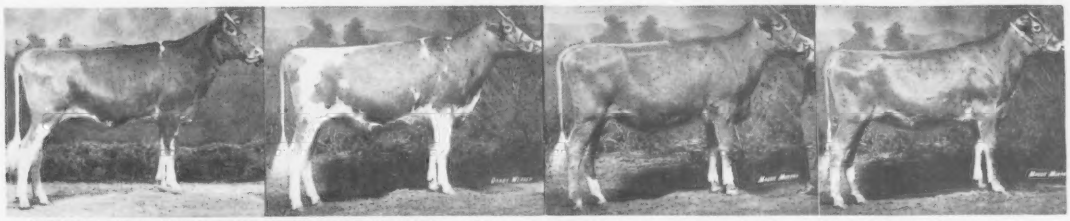

JUNIOR GET of LYRENE MAY ROSE PRINCE — First at North American Expo, Western Ohio District Show, Mercer County, Darke County; second at Indiana State Fair; third at National Guernsey Show, Madison (different combination). **Arthur Howell & Family, Union City, Indiana.**

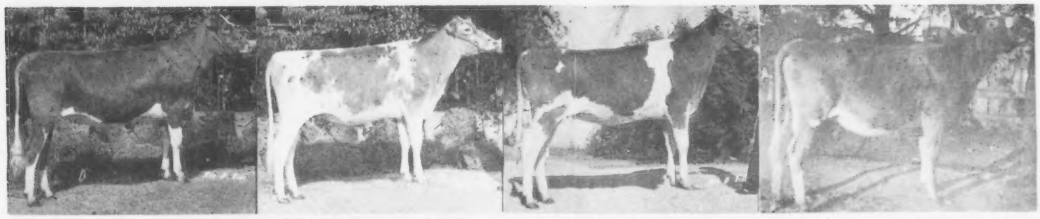

JUNIOR GET of COLORFUL COLORADO FLUTE — First at Arizona, New Mexico, Utah, Colorado, Wyoming, and Eastern Idaho State Fairs, and Weld County Fair. **Kim Kaufman, La Salle, Colorado.**

JUNIOR GET of VALLEY SET CHAMP JESSE — First at Kentucky and Indiana State Fairs, Mid-West Classic; second at National Guernsey Show, Madison. **Julius & Dan Mithoefer & Families, New Palestine, Indiana.**

JUNIOR GET of ELDERWOOD C BON — First at Wisconsin State Fair and National Guernsey Show, Madison. **Donald T. Burton & Son, Eagle, Wisconsin.**

GET OF SIRE

GET of WESTERN GLOW DARIMOST — First at Massachusetts and Connecticut State Guernsey Shows. **C. E. Cotting, Berlin, Massachusetts.**

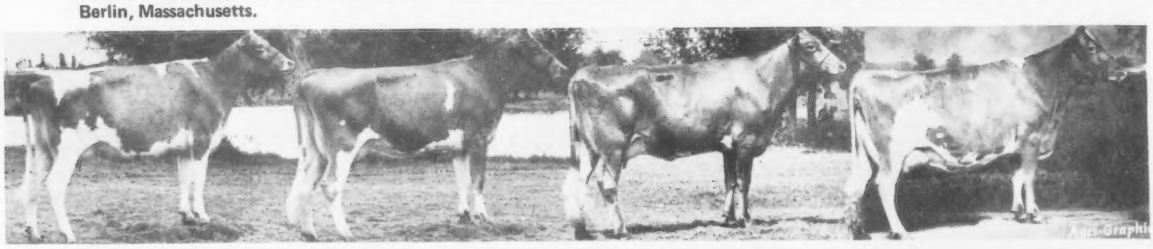

GET of VALLEY SET CHAMP JESSE — First at Mid-West Classic and Indiana State Fair; second at Kentucky State Fair; second breeders get and fourth senior get at National Guernsey Show, Madison. **Julius & Dan Mithoefer & Families, New Palestine, Indiana.**

GET of HOUSLEYS DARI FAYVOR — First at Tennessee State Fair and North American Expo. **Lee Housley, Riceville, Tennessee.**

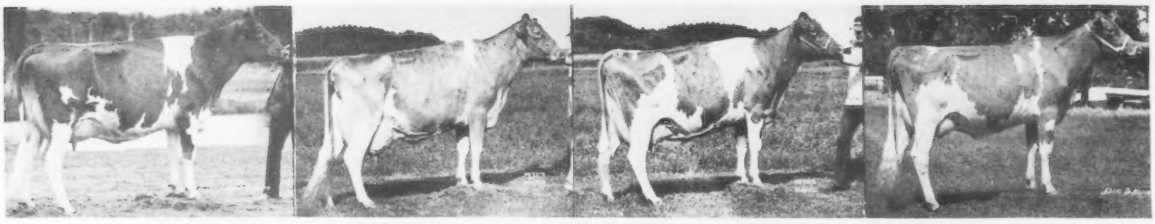

GET of HOUSLEYS DARI FAYVOR — First at National Guernsey Show, Madison; first at West Central Wisconsin Parish Show (different combination), Wisconsin State Fair (different combination); second at National Guernsey Show, Fresno; third at Minnesota State Fair (different combination). **Roy E. Jacobs & Sons, Sparta, Wisconsin.**

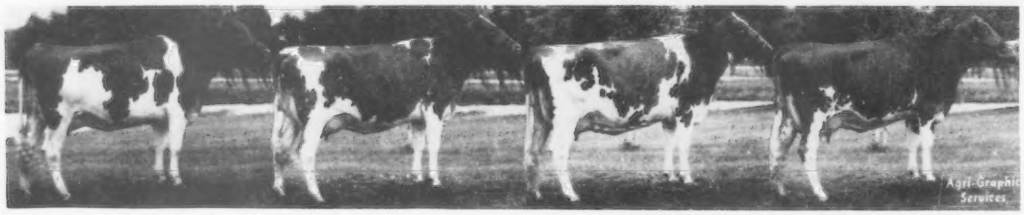

GET of CLOVELLY TOP HORNET — First at Minnesota State Fair and Southeast Minnesota Parish Show; first breeders get and third senior get at National Guernsey Show, Madison, (different combination). **Earl Wachholz, Winona, Minnesota.**

GET of CLOVELLY TOP HORNET — First at National Guernsey Show, Fresno, California State Fair, and San Joaquin County Fair. **W. Arnold Kessler, Galt, California.**

PRODUCE OF DAM

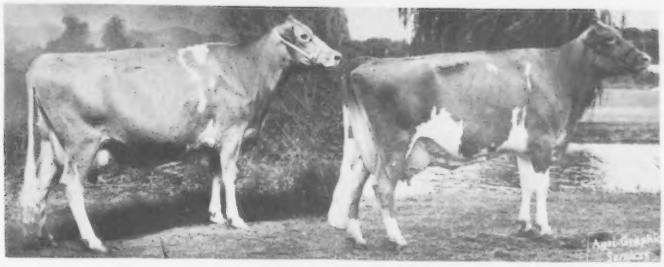

PRODUCE of
HORNBACK FARM WINSTONS PEGGY
First prize produce of dam at Kentucky State Fair and North American Expo. **Barney Hornback, Elizabethtown, Kentucky.**

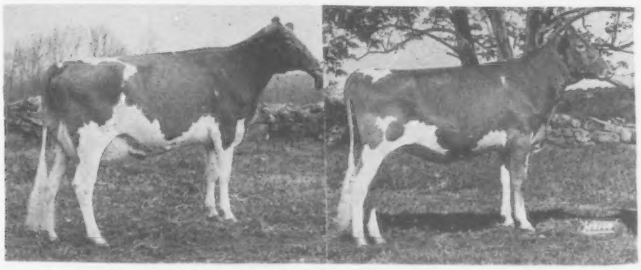

PRODUCE of
CHEDCO MAJESTYS PAM
First prize produce of dam at Massachusetts and Connecticut State Guernsey Shows. **C. E. Cotting, Berlin, Massachusetts.**

PRODUCE of
WIL DOR H SWEETHEART
First prize produce of dam at Minnesota State Fair and Freeborn County Fair. **Ray Miller & Family, Austin, Minnesota.**

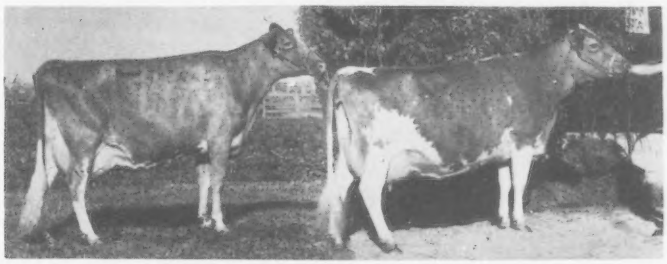

PRODUCE of
ROSEWOOD B SHIRLEY
Third prize produce of dam at National Guernsey Show, Fresno. **Peter D. Giacomini, Ferndale, California.**

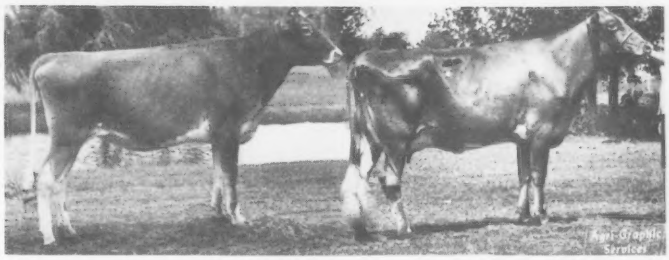

PRODUCE of
JUALMI ACTOR DORENE
First prize produce of dam at National Guernsey Show, Madison; second at Kentucky State Fair. **Julius & Dan Mithoefer & Families, New Palestine, Indiana.**

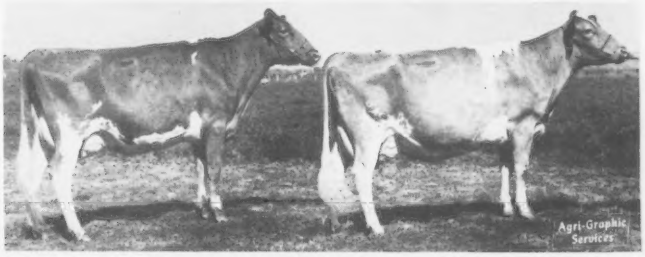

PRODUCE of
CLOVER JACK COPY CHRIS
First prize produce of dam at National Guernsey Show, Fresno, California State Fair and Sonoma County Fair. **Donald Giacomini, Ferndale, California.**

BEST 3 FEMALES

CLOVER JACK DARI CELIA, DW DORSIE, C CINDY — First at Sonoma County Fair; second at National Guernsey Show, Fresno, and California State Fair. **Donald Giacomini, Ferndale, California.**

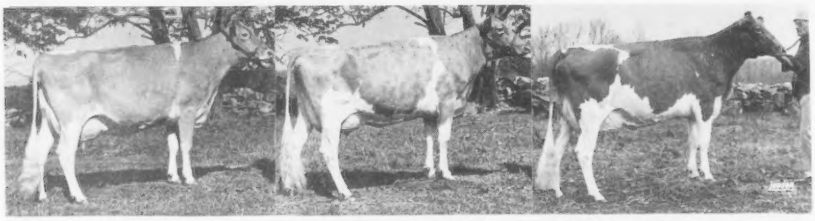

CHEDCO DARIMOST VIDA, DARIMOST VICTORIA, DARIMOST PAMELA — First at Massachusetts State Guernsey Show; second at Connecticut State Guernsey Show (different combination). **C. E. Cotting, Berlin, Massachusetts.**

HILLDALE T H HONEY, T H IDEAL, T H KAY — First at Minnesota State Fair, and Southeast Minnesota Parish Show; second at National Guernsey Show, Madison. **Earl Wachholz, Winona, Minnesota.**

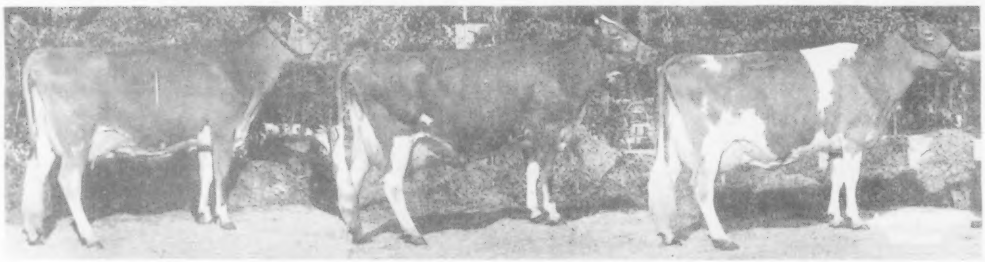

BAY MEADOW HORNETS HONEYDEW, HORNETS HEIRESS, FAYVOR RUTH — First at National Guernsey Show, Fresno, California State Fair and San Joaquin County Fair. **W. Arnold Kessler, Galt, California.**

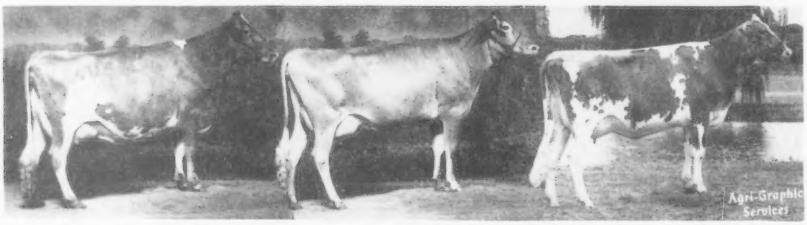

VALLEY SET JES FREDA, CORP SADIE, JO ADDIE — First at National Guernsey Show, Madison; first at Indiana State Fair (different combination); second at Mid-West Classic (different combination). **Ronald E. Wenger, Goshen, Indiana.**

HOUSLEYS F VEDA, F JEWELLA, F CLARA — First at North American Expo; first at Tennessee State Fair (different combination). **Lee Housley, Riceville, Tennessee.**

ALL-AMERICAN JUDGING CONTEST ENTRY BLANK

Following are my choices for All-American and Reserve All-American for 1977

As pictured on pages 23–34

CLASS	ALL-AMERICAN	RESERVE ALL-AMERICAN	Do not write in this space
Heifer Calf			
Junior Yearling Heifer (not in milk)			
Senior Yearling Heifer (not in milk)			
Senior Yearling Heifer In Milk			
2-yr.-old Cow			
3-yr.-old Cow			
4-yr.-old Cow			
Cow 5 yrs. and over			
Junior Get of Sire			
* Get of Sire			
Produce of Dam			
Best 3 Females			

*PLEASE NOTE in the senior get of sire class there are two gets by CLOVELLY TOP HORNET, one from Bay Meadow, the other from Hilldale. There are also two gets by HOUSLEYS DARI FAYVOR, one from Roy E. Jacobs, Dutch Mill, and the other from Lee & John Housley, Ridgeway. BE SURE TO INDICATE WHICH TOP HORNET get or DARI FAYVOR get you are selecting.

Your Name .....

Address .....

..... Zip .....

MAIL TO:

GUERNSEY BREEDERS' JOURNAL, PETERBOROUGH, N. H. 03458

All Entries Must Be Postmarked Not Later Than Wednesday, February 15, 1978.

HEIFER CALF - Jr. Nom.

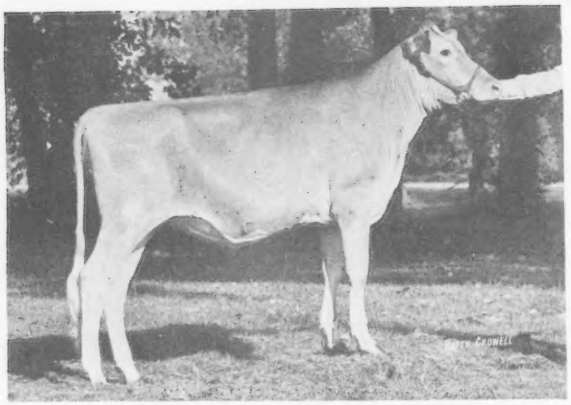

MID ACRES F FARRAH, B:10-5-76
First prize intermediate heifer calf and reserve junior champion at Indiana State Fair, Mid-South Fair, Mid-State Guernsey Show, and Johnson County 4-H and open; first at Tennessee and Kentucky State Fairs, Mid-West Classic, and North American Junior Show; second at Indiana Junior Show; third at North American open. **Patti Paris, Franklin, Indiana.**

JUALMI JESS DEANNA, B: 7-5-76
First prize heifer calf and junior champion at Mid-State Guernsey Show, National Junior Show, Fresno, North American Junior and open; first and reserve junior champion at Kentucky State Fair, Indiana State Fair Junior Show, National Junior Show, Madison, National Guernsey Show, Fresno; first at Hancock County, Mid-West Classic; second at National Guernsey Show, Madison. **Kathleen Marie Mithoefer, New Palestine, Indiana.**

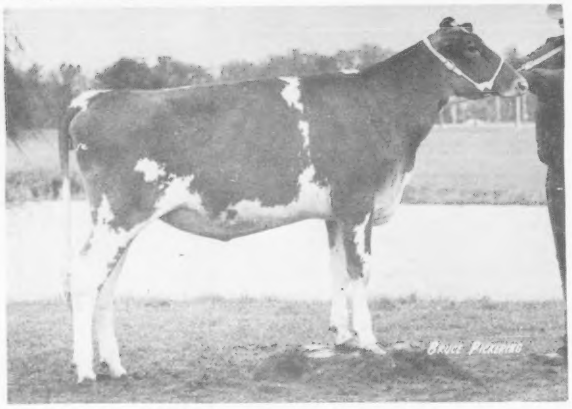

DAVISS TOP SALLY, B: 8-7-76
First prize heifer calf at Missouri State Fair open and Junior Shows, Ozark Empire Fair Junior Show, Missouri Districts 8, 9 & 10 Show, and four County Fairs and junior champion at two of them; third at Ozark Empire Fair; fifth at National Junior Show, Madison; twelfth at National Guernsey Show, Madison. **Robby Davis, Verona, Missouri.**

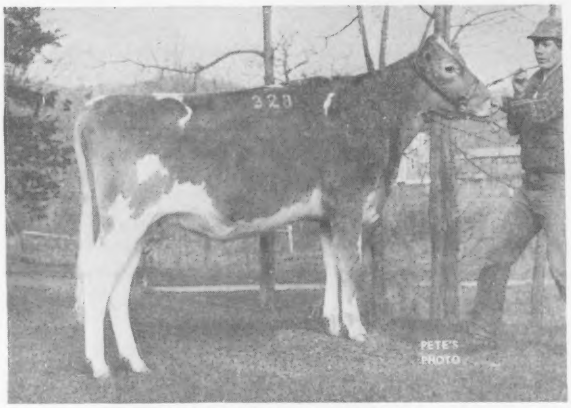

BROOKVIEW SHIELAS FANNY, B: 7-11-76
First prize heifer calf and junior champion at La Crosse Interstate and Wisconsin State Fair Junior Show; second at National Junior Show, Madison, National Guernsey Show, Fresno and National Junior Show, Fresno; third at National Guernsey Show, Madison. **Renee Rhyme, West Salem, Wisconsin.**

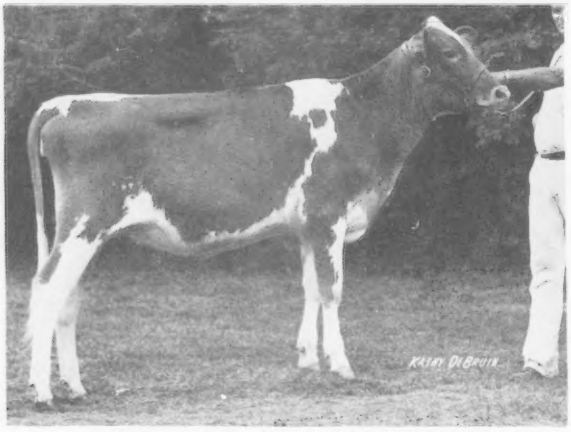

SPRING WALK MASTERS MERRY, B: 7-14-76
First prize heifer calf and junior champion at Ohio State Fair Junior Show; first and reserve junior champion at Ohio District 2 Show; first at Ohio State Fair and five County Fairs; sixth at National Guernsey Show, Madison; seventh at National Junior Show, Madison. **Kurt Wachtel, Big Prairie, Ohio.**

GOLDEN VIEW D K, B: 7-1-76
First prize heifer calf at Indiana State Fair and Marshall County Dairy Show; first and grand champion at Marshall County 4-H Show; second at Indiana Junior Show; third at National Junior Show, Madison; fourth at National Guernsey Show, Madison. **Diana Staner, Bremen, Indiana.**

JUNIOR YEARLING HEIFER - Jr. Nom.

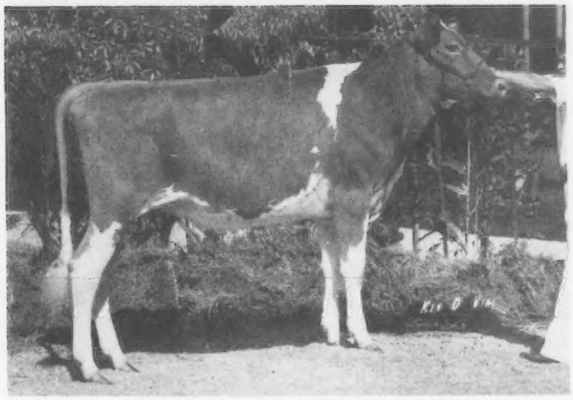

CLOVER JACK ZORO PEGGY, B: 3-12-76
First prize junior yearling heifer and reserve junior champion at National Junior Show, Fresno; first and junior champion at Humboldt County Fair and Redwood Acres Fair; second at National Guernsey Show, Fresno, and California State Fair. **Henry J. Giacomini, Ferndale, California.**

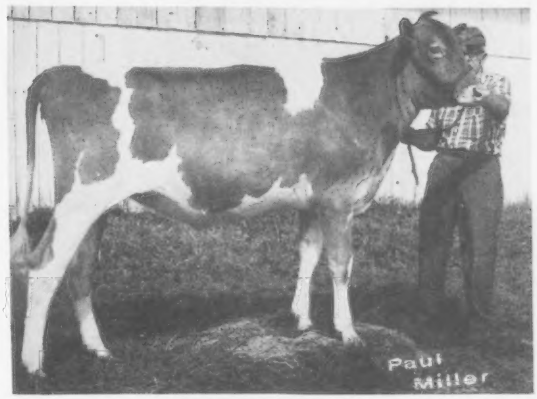

SHAWNEE FOXY, B: 1-9-76
First prize junior yearling heifer and junior and grand champion at Logan County open show; first and junior champion at Logan County Junior Show, Champaigne County open, and South Central Ohio District open and Junior; first at National Junior Show, Madison; second at National Guernsey Show, Madison. **David F. Maier II, Huntsville, Ohio.**

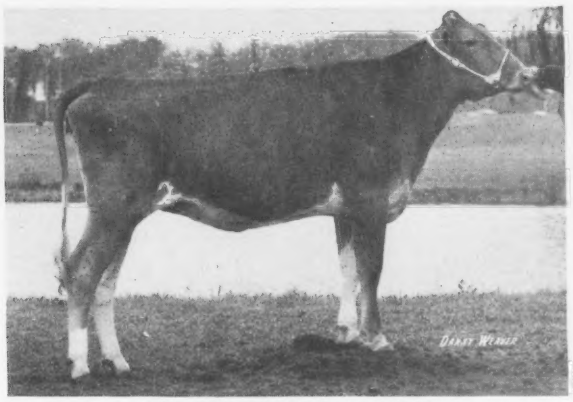

SHADY VIEW HO HO, B: 1-23-76
First prize junior yearling heifer and junior champion at Missouri State Fair Junior Show; first at Missouri State Fair, Ozark Empire open and Junior Shows, Missouri Districts 8, 9 & 10 open and Junior Shows, and four county fairs and junior champion at two of them; third at National Junior Show, Madison; fifth at National Guernsey Show, Madison. **Robby Davis, Verona, Missouri.**

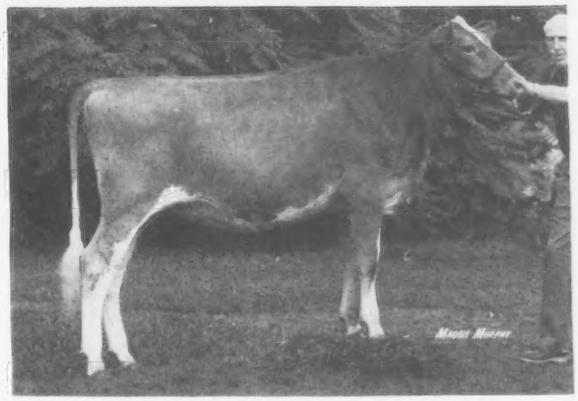

DREAMLAND ROYAL THANKFUL, B: 2-12-76
First prize junior yearling heifer and junior and reserve grand champion at Hardwick Fair and Spencer Fair Junior Shows; first at Eastern States Exposition open and Junior Shows, Massachusetts Junior Guernsey Show, Spencer Fair, Worcester County 4-H and Massachusetts 4-H Dairy Show; third at Massachusetts State Guernsey Show. **Jerry Cronin, New Braintree, Massachusetts.**

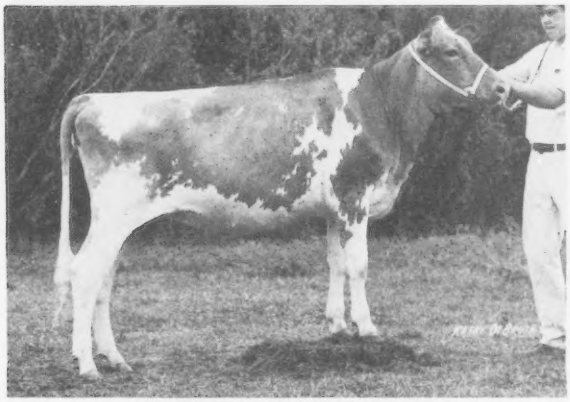

MYOWN DEACONS GING, B: 1-2-76
First prize junior yearling heifer and junior and reserve grand champion at Kankakee County Fair; first and junior champion at East Central Illinois Parish Show, Ford and Champaigne County Fairs, Illinois State Junior Show and Fairbury Fair; first at Illinois State Fair and Martinsville; fifth at National Guernsey Show, Madison, Wisconsin. **Mark Erdman, Chenoa, Illinois. (Now owned by George D. Peterson, Wilson, Wisconsin.)**

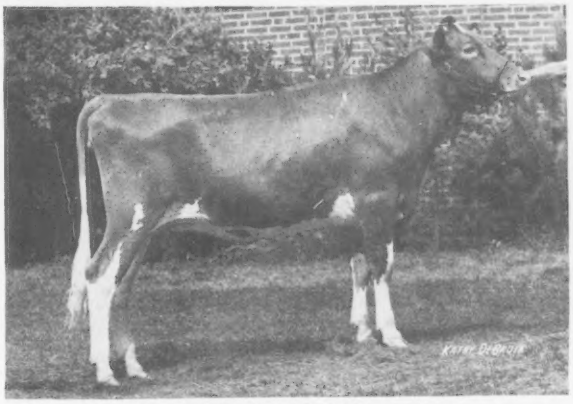

DUAMARLYN EMORY LUCY, B: 1-4-76
First prize junior yearling heifer and junior champion at Ohio District 1 Show and County Fair 4-H Show; first and junior and reserve grand champion at County Fair open; first at Ohio State Fair 4-H; second at Ohio State Fair and National Junior Show, Madison; fourth at National Guernsey Show, Madison; sixth at National Guernsey Show, Fresno. **Scott Bates, Southington, Ohio. (Now owned by Ben Crocker & Family, Belmond, Iowa.)**

SENIOR YEARLING HEIFER - Jr. Nom.

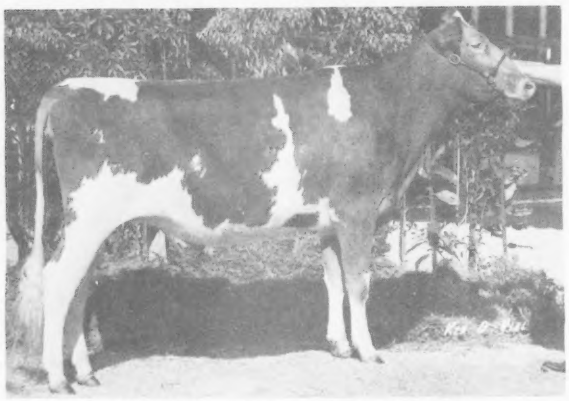

MARKWELL A M DAYLIGHT, B: 7-13-75
First prize senior yearling heifer and junior champion at Evergreen Classic and Western Washington Fair; second at National Junior Show, Fresno; third at National Guernsey Show, Fresno. **Mark Van Mersbergen, Lynden, Washington.**

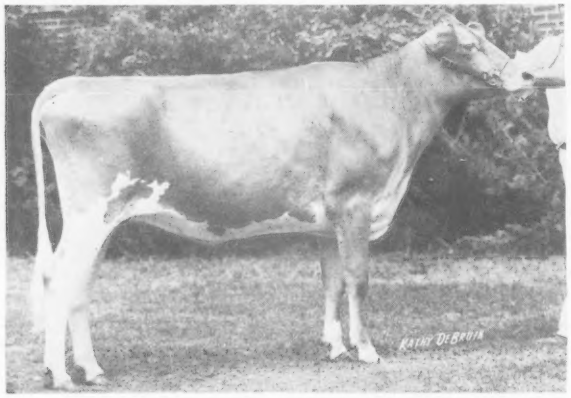

LAND OF LIVING LIBERTY, B: 7-10-75
First prize senior yearling heifer and junior champion at Ohio District 2 Show and five County Fairs; first at Ohio State Fair Junior Show; second and reserve junior champion at Ohio State Fair; eighth at National Guernsey Show, Madison; tenth at National Junior Show, Madison. **Kurt Wachtel, Big Prairie, Ohio.**

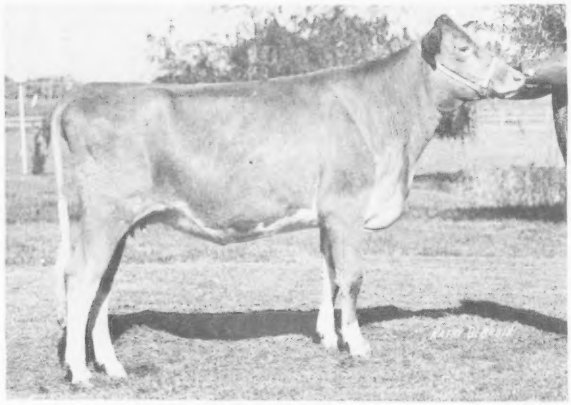

ELDERWOOD B DORIS, B: 7-15-75
First prize senior yearling heifer and junior and reserve grand champion at Iowa District 5 open and Junior Shows; first and junior champion at Iowa State Fair, Bremer County Fair; first and reserve junior champion at Nebraska State Fair, and Blue Ribbon Dairy Show; first and grand champion and supreme champion, all breeds, at Wright County District Junior Fair; second at National Junior Show, Madison; third at National Guernsey Show, Madison, and Minnesota State Fair; fourth at National Junior Show, Fresno; tenth at National Guernsey Show, Fresno. **Phillip Crocker, Belmond, Iowa.**

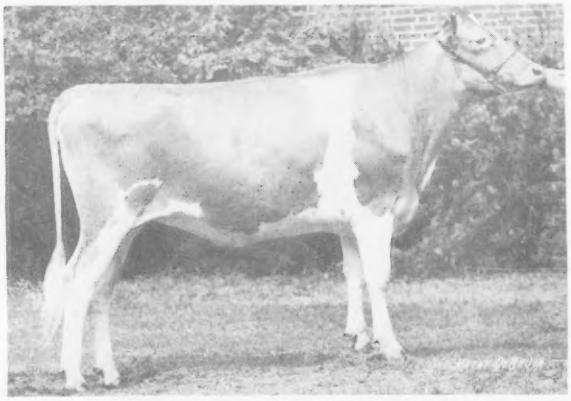

LES LEN TONY B NICOLE, B: 10-17-75
First prize senior yearling heifer and junior champion at Ohio State Fair and Van Wert County Fair; first at Western Ohio District Show, Shelby County Fair and Auglaize County Fair Junior Show; fourth at Ohio State Fair Junior Show; ninth at National Guernsey Show, Madison. **Susan Settlage, St. Marys, Ohio.**

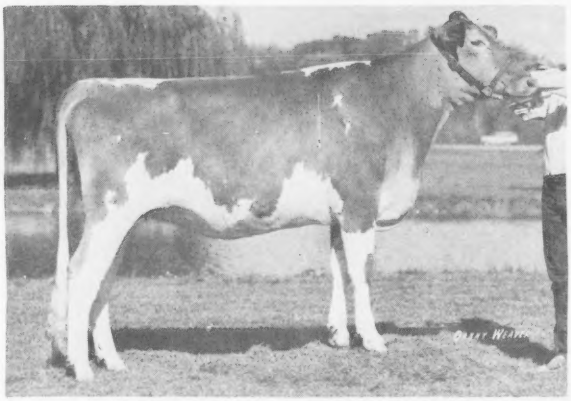

PEN COL WINSTON LORAINE, B: 8-7-75
First prize senior yearling heifer and junior champion at National Junior Show, Madison, Maryland State Fair Junior Show, Maryland South Central Field Day and three County Fairs open and 4-H; second at National Guernsey Show, Madison. **Dwayne E. Wessel, Woodbine, Maryland.**

JUALMI JESS ANITA, B: 7-5-75
First prize senior yearling heifer and junior champion at Hancock County, Mid-West Classic, Kentucky and Indiana State Fairs; first and reserve junior champion at North American Junior Show; first at National Guernsey Show, Fresno, Mid-State Guernsey Show; second at Indiana Junior Show, North American open Show; ninth at National Junior Show, Madison, and seventeenth at National Guernsey Show, Madison. **Dean Edward Mithoefer, New Palestine, Indiana.**

SENIOR YEARLING HEIFER IN MILK - Jr. Nom.

SCHWINGHAMER FARM ASTER, B: 8-7-75
Second prize senior yearling heifer in milk at National Junior Show, Madison; third at National Guernsey Show, Madison. **Paul A. Fritsche, New Ulm, Minnesota.**

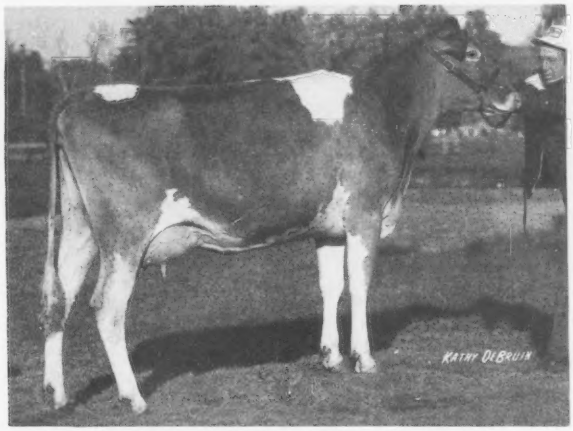

MARSHLAND DESIGNS VENUS, B: 7-10-75
First prize senior yearling heifer in milk at National Guernsey Show, Madison, National Junior Show, Madison, and Ohio State Fair. **Bruce Marsh, Greenfield, Ohio. (Now owned by Bruce Marsh and Leroy Lindley.)**

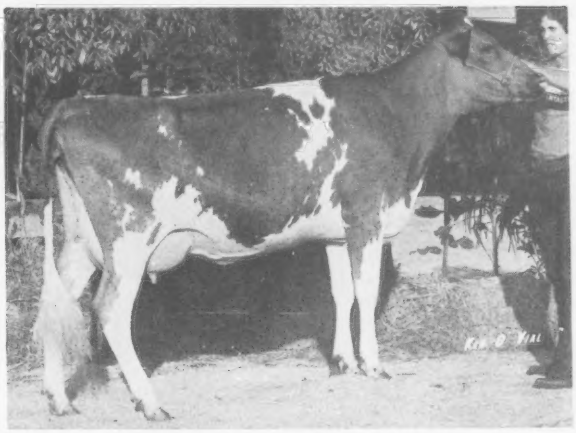

SILDONS ZENITHS JAN, B: 10-24-75
Second prize senior yearling heifer in milk at National Junior Show, Fresno; third at National Guernsey Show, Fresno, and Los Banos Junior Fair; fourth at Stanislaus Spring Show. **Robin Ann Dias, Stevinson, California.**

2-YEAR-OLD COW – Jr. Nom.

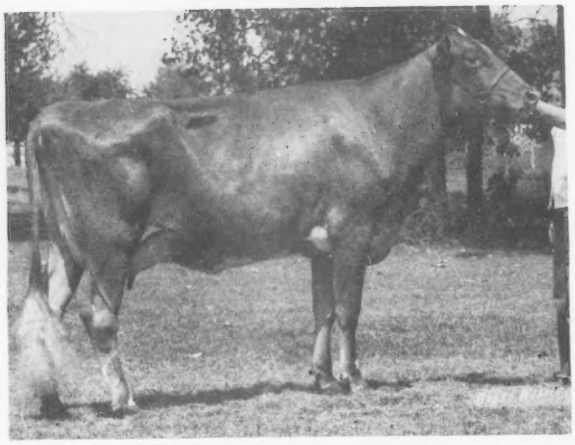

JUALMI JESS DEBBY, B: 9-18-74
First prize two-year-old cow at Kentucky State Fair; second at Indiana State Fair Junior Show; third at National Junior Show, Madison; eighth at National Guernsey Show, Madison. **Kathleen Marie Mithoefer, New Palestine, Indiana.**

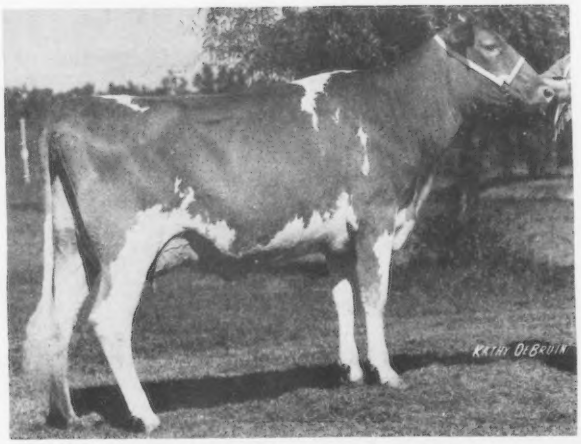

RANKIN FARMS REX QUAK, B: 1-2-75
First prize two-year-old cow and first Futurity winner at Illinois State Fair; fourth at Illinois State Fair Junior Show; eleventh at National Junior Show, Madison. **Hubert Rankin, Atlanta, Illinois.**

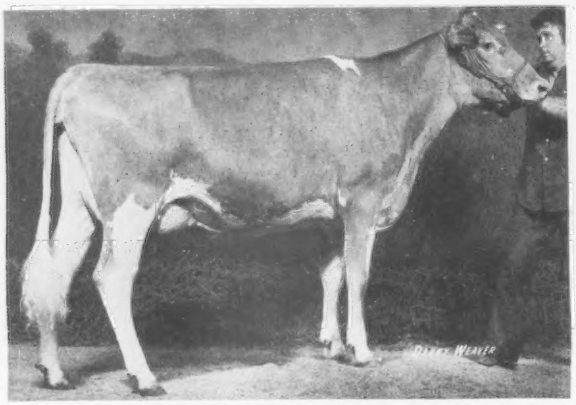

MALABOO WAY WWD MICKI, B: 3-29-75
First prize two-year-old cow and grand champion at Logan County Fair; first at National Junior Show, Madison, Illinois State Fair Junior Show, Indiana State Fair and three County Fairs; seventh at National Guernsey Show, Madison. **Randy Mohr, Normal, Illinois.**

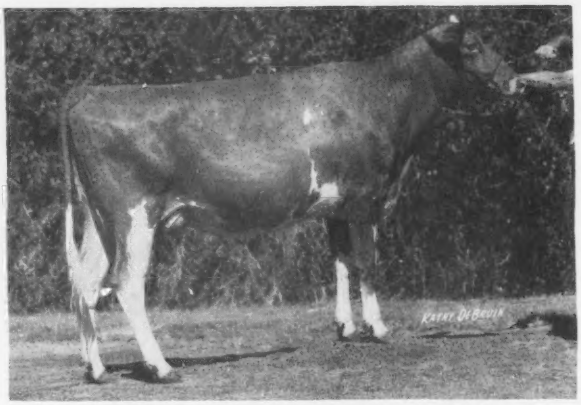

MUNGLES FORTUNES ROSENE, B: 9-26-74
First prize two-year-old cow and reserve senior and reserve grand champion at Mid-South Fair open and Junior Shows; third at the State Fair of Texas. **Karla Halbert, Garland, Texas.**

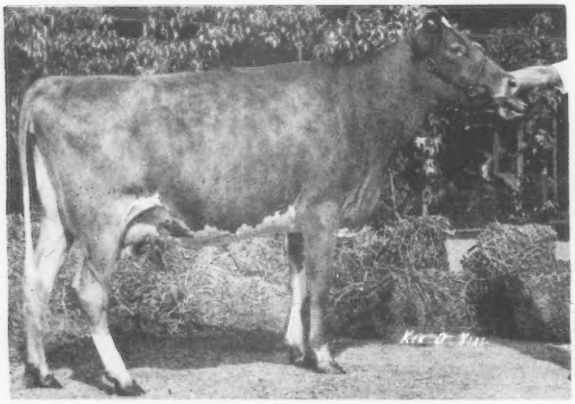

ALDER RIDGE NANCE DOREEN, B: 1-1-75
First prize two-year-old cow and senior and grand champion at Evergreen State Fair; first and reserve grand champion at National Junior Show, Fresno; first at Lewis County Spring Dairy Show, and Southwest Washington Fair; sixth at Western Washington Fair; ninth at National Guernsey Show, Fresno. **Ernest Ahrens, Chehalis, Washington.**

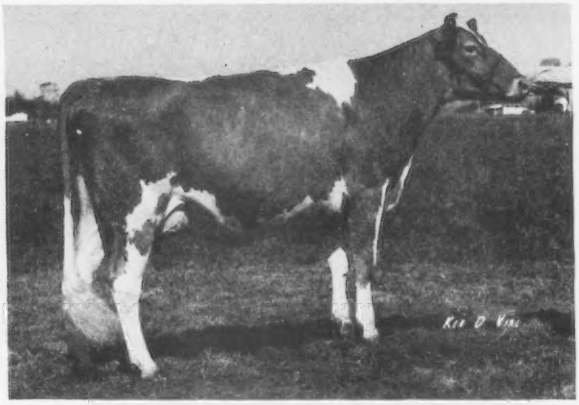

CLOVER JACK DW JOYCE, B: 10-31-74
First prize two-year-old cow at Humboldt County Fair; second at National Junior Show, Fresno, and California State Fair; seventh at National Guernsey Show, Fresno. **Henry J. Giacomini, Ferndale, California.**

3-YEAR-OLD COW – Jr. Nom.

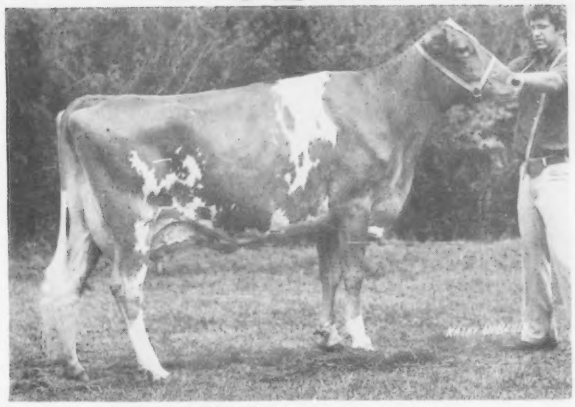

MALABOO WAY D JYPSY, B: 8-26-73
First prize three-year-old cow and grand champion at Georgetown County Fair; first at Illinois Valley Parish Show; second at Illinois State Fair open and Junior Shows, Indiana State Fair and National Junior Show, Madison. **Randy Mohr, Normal, Illinois.**

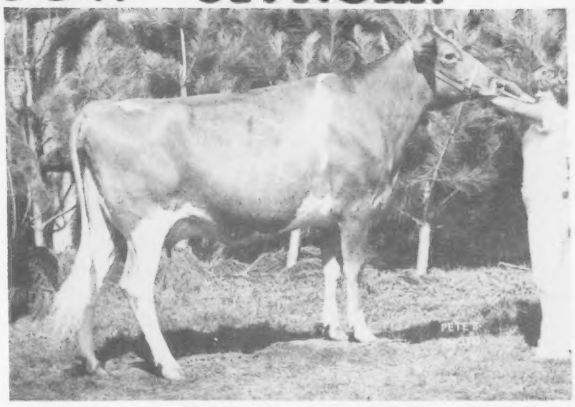

WIL DOR F SHARON, B: 8-23-73
First prize three-year-old cow and grand champion at Freeborn County Fair; first and reserve champion at Freeborn County Fair 4-H and South Central Minnesota District Junior Show; first at South Central District Show; second cow, three years and over and reserve champion at Minnesota State Fair 4-H Show; twelfth at Minnesota State Fair. **Donna Miller, Austin, Minnesota.**

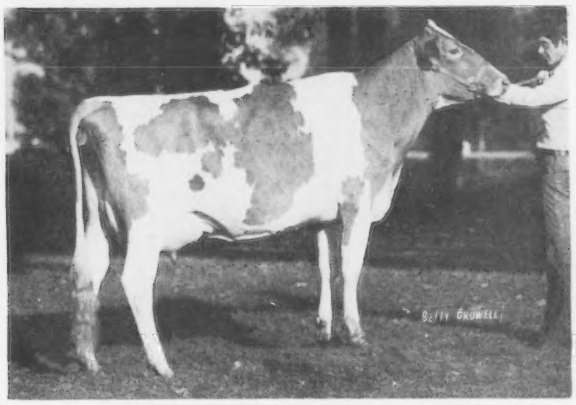

HOOSIER HEART HJC WENDY, B: 1-10-74
First prize three-year-old cow and senior and grand champion at Indiana Mid-State Parish Show; first and reserve senior and reserve grand champion at Tennessee State Fair; first at Mid-South Fair open and Junior Shows and at three County Fairs open and Junior Shows; second at Indiana State Fair 4-H; third at Indiana State Fair and North American Expo Junior Show. **Gary L. Cochard, Greenfield, Indiana.**

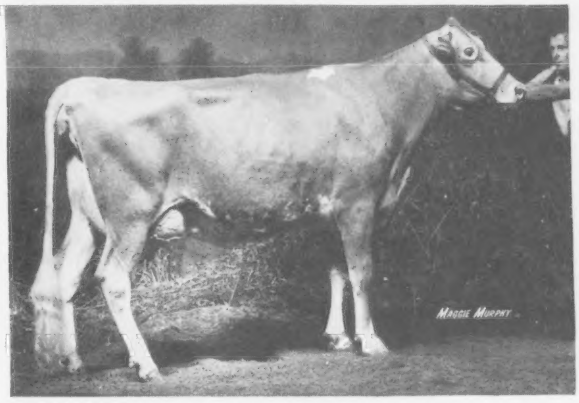

GRANDVIEW F JENNIE, B: 7-10-73
First prize three-year-old cow and senior and grand champion at North American Expo Junior Show; first and reserve senior and reserve grand champion at Kosciusko Dairy Show; first at National Junior Show, Madison; second at Mid-West Classic and North American Expo; third at Indiana State Fair Junior Show; fourth at Indiana State Fair; seventh at National Guernsey Show, Madison. **Gary Lipply, Silver Lake, Indiana.**

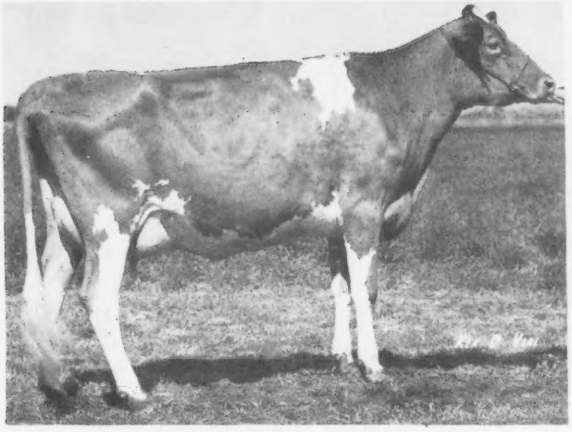

CLOVER JACK DW GLADYS, B: 3-19-74
First prize three-year-old cow and senior and grand champion at California State Fair FFA Show; first at National Junior Show, Fresno; ninth at National Guernsey Show, Fresno. **Daniel G. Giacomini, Ferndale, California.**

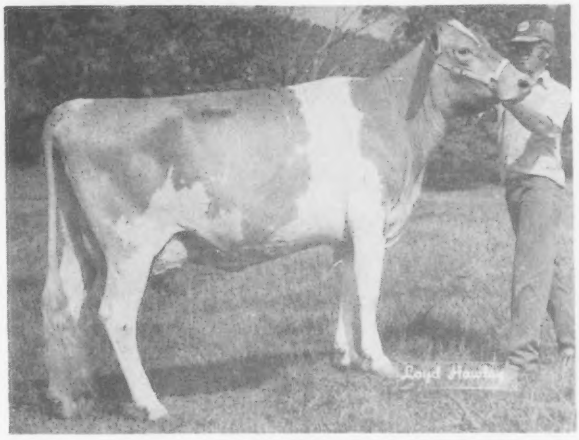

LONG BRANCH FALCON MYRA, B: 9-27-73
First prize three-year-old cow and senior and grand champion at Missouri Dairyman's Institute Show; first at Missouri State Fair open and Junior Shows, Ozark Empire open and Junior Shows, and Missouri District Show; seventh at National Junior Show, Madison; fourteenth at National Guernsey Show, Madison. **Greg L. Young, Springfield, Missouri.**

4-YEAR-OLD COW - Jr. Nom.

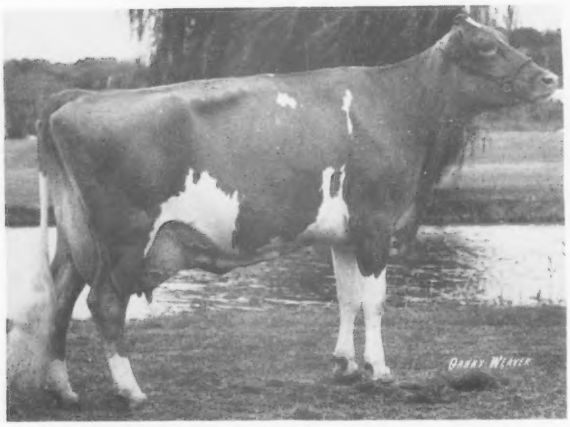

HORNBACK FARM CORPORAL PAULA, B: 8-6-72
First prize four-year-old and senior and grand champion at Kentucky State Fair open and 4-H Shows; second at National Junior Show, Madison; fourth at National Guernsey Show, Madison. **Brian Hornback, Elizabethtown, Kentucky.**

DUMAR FARM BILLYS CLARA, B: 2-23-73
First prize four-year-old and grand champion at Winnebagoland Parish Show and Calumet County Fair; second at Wisconsin State Fair; third at National Junior Show, Madison; fifteenth at National Guernsey Show, Madison. **Mary Stanelle, Brillion, Wisconsin.**

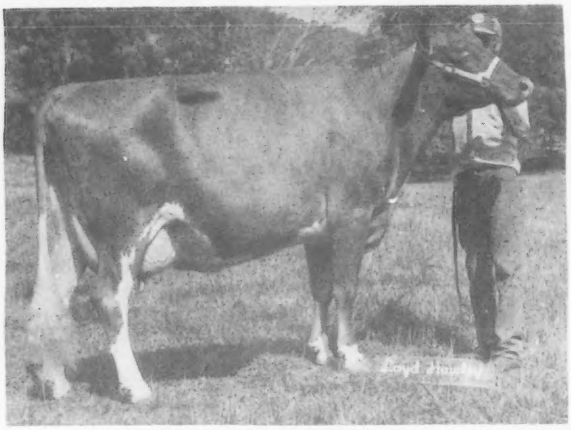

RED HILL SABO QUEEN, B: 7-2-72
First prize four-year-old and senior and grand champion at Missouri State Fair and Ozark Empire Junior Shows; first and reserve grand champion at Missouri State Fair and Missouri District Show; second at Ozark Empire Fair; sixth at National Junior Show, Madison; thirteenth at National Guernsey Show, Madison. **Greg L. Young, Springfield, Missouri.**

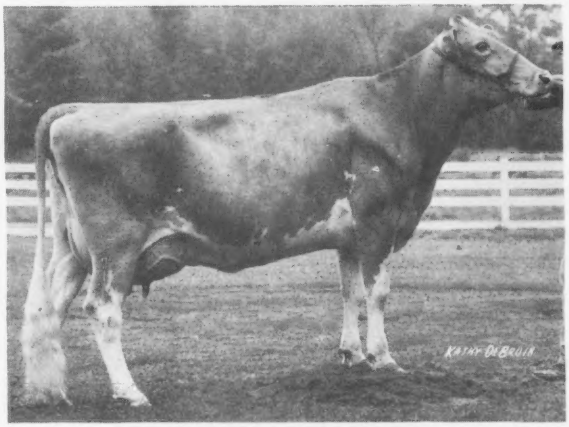

WEE MANOR TD JUDY, B: 1-2-73
First prize four-year-old cow and grand champion at Wisconsin State Fair Junior Show; first at Wisconsin State Fair; third at National Guernsey Show, Madison. **Mary Stanelle, Brillion, Wisconsin.**

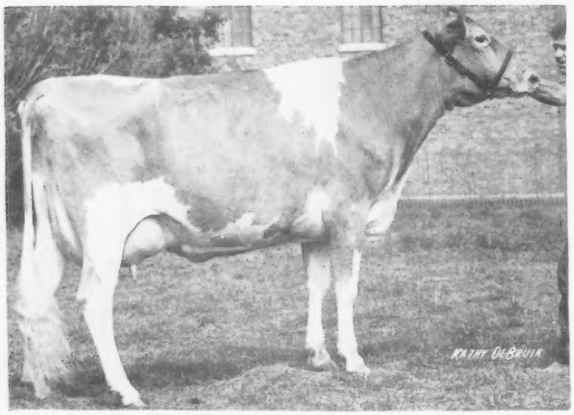

KAJO R DUKES LOLA, B: 11-10-72
First prize four-year-old cow and senior and grand champion at Illinois State Fair Junior Show; first and reserve senior and reserve grand champion at National Junior Show, Madison; first at Illinois State Fair; second at National Guernsey Show, Madison. **Leslie D. Latch, Sumner, Illinois.**

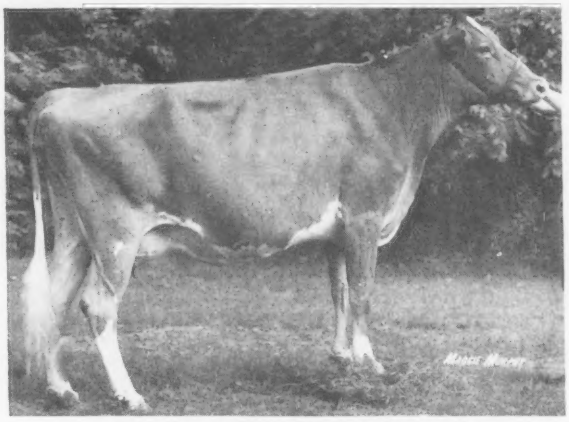

TOOLITE BABES E BEAUTY, B: 5-16-73
First prize four-year-old and senior and grand champion at Connecticut, Massachusetts and Eastern States Exposition Junior Shows, Littleville and Middlefield Fairs, Greenfield Fair open and Junior Shows, Cummington open show, Westfield Fair; third at Connecticut, Massachusetts and Eastern States. **Carrie Nell Chickering, South Deerfield, Massachusetts.**

COW 5 YEARS and OVER - Jr. Nom.

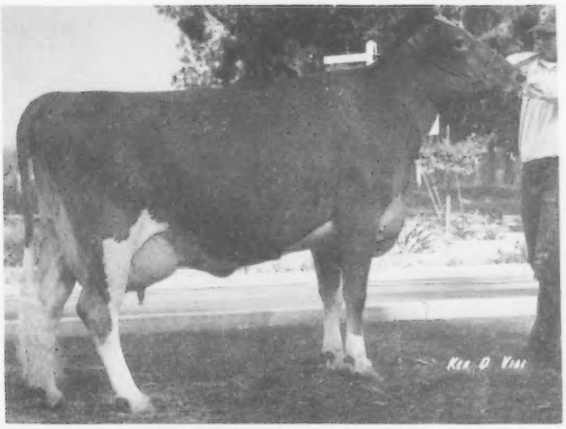

HILMAR LAD JUDY, B: 1-31-72
Second prize cow five years and over at National Junior Show, Fresno; tenth at National Guernsey Show, Fresno. **Dwayne A. Nelson, Hilmar, California.**

WASSONS NANCE MAY, B: 8-28-68
First prize cow five years and over at Ozark Empire Fair open and Junior Shows, and Missouri State Fair Junior Show; second at National Junior Show, Madison, and Missouri State Fair; third at National Guernsey Show, Madison. **Gay Wallis, Springfield, Missouri.**

LEN ACRES DARIMOST DOREEN, B: 6-11-70
First prize cow five years and over and senior and grand champion at National Junior Show, Fresno, and Northwest Washington Junior Show; first and reserve senior and reserve grand champion at Evergreen Classic, Northwest Washington, and Western Washington Fair; third at National Guernsey Show, Fresno. **Don Van Mersbergen, Lynden, Washington.**

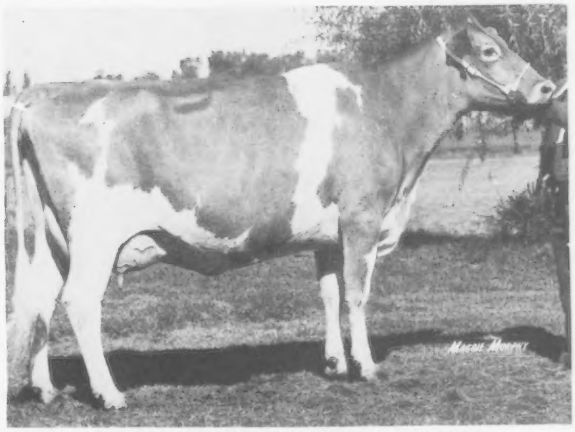

GOLDEN ACRES DARI LILLIAN, B: 4-10-72
First prize cow five years and over and senior and grand champion at National Guernsey Show, Madison, National Junior Show, Madison, Missouri State Fair and Ozark Empire Fair open and Junior Shows, Missouri Districts 8, 9 & 10 Show, and four County Shows. **Robby Davis, Verona, Missouri.**

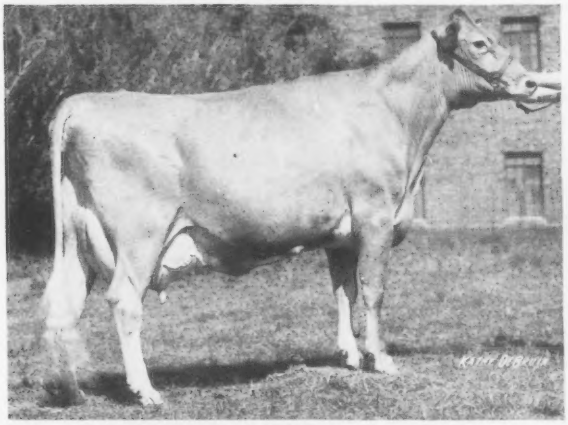

KAJO CORPORALS RUDDA LEA, B: 12-27-71
First prize cow five years and over and senior and grand champion at Illinois State Fair; first at Illinois State Fair Junior Show and North American Expo Junior Show; sixth at National Junior Show, Madison. **J. A. Latch, Sumner, Illinois.**

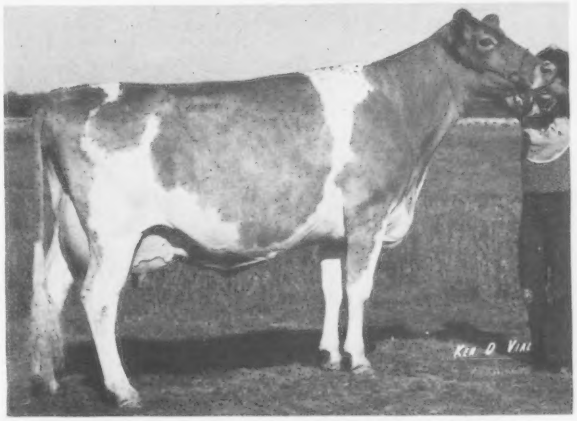

CLEVERLANDS ARLA GLENNIS, B: 1-29-70
First prize cow four years and over and senior and grand champion at California State Fair Junior Show. **Elizabeth Pierce, Hilmar, California.**

☆The Third World Guernsey Conference☆☆☆

September 24 — October 7, 1977

United States of America

Part II

Boulder View Guernseys

John Lurvey and his wife, Wisconsin G.B.A. Secretary Leo Gasper, Fieldman Les Peckham, Milly Lurvey, Tom Lurvey and Lester Lurvey.

Boulder View came into being in 1969 when Lester Lurvey and Family moved half of the herd, formerly owned in partnership with his brother Lyle at Dousman, to the scenic bluffs of Baraboo. The farm consists of 300 acres with 160 under plow and 30 of pasture. Lester, Milly and their three children felt this was an ideal location to start a Guernsey herd.

Along with the move came many foundation cows that produced over 100,000 pounds of milk, scored high, and left some outstanding daughters in today's herd. Among the foundations was Marshallanes Flash Inga, who became the first Wisconsin Guernsey to produce over 1,000 pounds of butterfat in 305 days. Today she maintains the state record with 1,116 lbs. fat in 305 days.

Top cows from sales across the state and country have continued the development of the present herd. Boulder View's breeding philosophy is to emphasize the maternal side of the pedigree.

Mr. and Mrs. Lurvey and Sons are all active in the family dairy operation of 120 registered Guernseys where the DHIR lactation average runs over 14,500 pounds of milk regularly. In four of the past six years, milk averaged over 15,000 pounds and reached up to 15,839M, 736F on 45 lactations in 1972. Boulder View has classified six times; houses and breeds many production class leaders; and exhibits show-ring winners and sales tops consistently.

The herd has gained Gold Star recognition six times.

Wisconsin G.B.A. Banquet

By Dick Price

The World Guernsey Conference tour group enjoyed a trip to the Wisconsin Dells Resort for sightseeing and relaxation on October 2. This was preceded by a trip to Boulder View Farm, Lester and Milly Lurvey and Family, Baraboo, Wisconsin.

On the evening of Sunday, October 2, those attending the tour and the 100th Anniversary Annual Meeting were guests of the Wisconsin G.B.A. for dinner at the Elks Club, Baraboo.

Frederick W. Moseley, R.R. 2, Hixton, Wis., president of the Wisconsin G.B.A., asked Alvin C. Basse, Guernsey Grove Farm, Muskego, Wis. and director of AGCC to give the invocation.

President Moseley introduced Dr. D.P. Dixon, professor and Extension specialist, University of Wisconsin-Madison, who gave a timely and interesting presentation of the dairy cow. He discussed the importance of balanced diets, the cholesterol story, the fact that cows don't compete — cows on top of the world. Cows help create $ EXTRAS.

Canada G.B.A.'s Executive Secretary Don MacKenzie drew the attention of both the cow **and the crowd!**

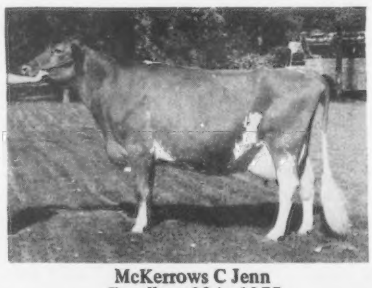

McKerrows C Jenn
Excellent 93 in 1977
4-07DHIR: 20,790M, 905F, 365days, 2x

Leo Gasper introduced Peter Hocart, breeder from Isle of Guernsey, who discussed the present type of cows in the Isle.

John B. Merryman, on behalf of the Wisconsin G.B.A., honored Chester Williams for the Wern Farm contributions to the dairy industry through five generations of Wisconsin dairy farmers from 1848–1977. It was pointed out that the Guernsey cow has played an important part in building Wern Farms. Through a product, golden in color, refreshing, pleasing to taste and nutritious, Wern Farms has continued to operate through the years. Today their GOLDEN GUERNSEY products are sold on the farm in their farm store. Through the years Chester and Barbara Williams have been great supporters of the Guernsey cow and breed.

Wisconsin G.B.A. President Fred Moseley, Hixton, Wis., presented special honors to Chester Williams for Wern Farms' sincere promotion of the Guernsey breed.

Leo Gasper, field secretary of the Wisconsin G.B.A., recognized the overseas guests, the Extension force from the University of Wisconsin, the County Agents and other dignitaries at the banquet.

Norman P. McClelland, president of The American Guernsey Cattle Club, spoke on "Where we are – where we need to go."

C.H. "Buster" Brotherton, president, and George Smith, secretary, told the story of South African Guernseys; Peter Hocart spoke on the Isle of Guernsey cattle; Alfredo Hernandez related some of the highlights of Guernseys in Costa Rica; Mrs. P. Murphy, chairman of the United Kingdom Finance Committee, gave an interesting report, and Norman Russell brought greetings and told of Guernsey activities in Australia.

The Beautiful Dells of the Wisconsin River

Rest and relaxation was enjoyed as we cruised the Wisconsin Dells under the direction of trained guides. Two boats filled to maximum capacity rolled us down the river. Amazing – no sea-sickness!

Welcome to

Golden Guernsey Dairy

The Ideal Guernsey Cow at Golden Guernsey Dairy

How does that Guernsey milk in Wisconsin get from the bucket to the table? Nearly 100 tourists ventured through Golden Guernsey Dairy, Waukesha, Wisconsin which specializes in Guernsey milk. All of their low-fat milks are Guernsey with more natural protein and milk solids.

In 1930, a group of Guernsey farmers who knew they had a better milk for consumers organized the co-op. Those farmers hired the employees as their partners to manage, operate, and maintain their plants. All Golden Guernsey Dairy milk comes from Wisconsin. Today, annual earnings are shared by about 700 farmers, who own common stock of the co-operative, and 159 employees, who are the preferred stockholders. Employees work a five-day week and bottle over a half-million pounds of milk per day.

DEACON

Jay Lancaster, Graysmarsh Farm, Sequim, Wash., pointing out Graysmarsh B Janet, 1974 Reserve All-American, to H. Gaudion, Isle of Guernsey.

YOU GUE CA

Director Gene Phillips fielded many questions about AGCC from fellow breeders and E.J. DeGaris, Isle of Guernsey.

Judges of the National Queen Contest: Mrs. Frances Nitz, Cedar Bluffs, Nebr.; Dick Merritt, well-known Guernsey breeder and past AGCC Director, Farmington, Conn.; Betty Harvey, wife of Michael Harvey, Vancouver, Washington. All are dashing enough to be the finalists themselves!

A bicyclist familiarized R.A. Geard, South Africa, R.G. Barrett, Canada, Samuel Spencer and R.L. Giles, England, with his local area.

Mike Lancaster, Olympic View Farm, Sequim, Wash., assisting Official Classifier Mert Sowerby, Princeton, N.J., with shoe exercises!

RE ON
NSEY
MERA

"Thank God I'm a Guernsey Girl!" Illinois Guernsey Queen Kathy Snook, Ottawa, Illinois.

B.G. Blampied, prominent Guernsey breeder from Isle of Guernsey.

Writing home was each foreigner's wish as we stopped at the U.S. Post Office. Mr. Blampied, Mrs. Neville Russell from Australia, and Isle of Guernsey's Executive Secretary J.A. Kiddy.

Pete Botha, South Africa, dreaming about Guernsey Girls!

Cliff Orr, AGCC field representative, Santa Rosa, California.

This unique cooperative dairy has a good Class I market because consumers prefer the type of milk that Golden Guernsey Dairy produces and processes. Dairymen are paid on the basis of protein and butterfat tests. In addition to the fluid milk plant, Golden Guernsey Dairy also operates an ice cream plant in Milwaukee; a cheddar cheese plant in Chilton; a plant in Collins that makes Mozzarella and Provalone cheese; another fluid milk plant in Manitowoc; and a whey-condensing plant in Hilbert, Wisconsin.

Lunch and Learn

Golden Guernsey Dairy Cooperative served a mouth-watering luncheon including Guernsey milk, ice cream, and cheese. To learn even more about how to market milk, the meal was followed by a seminar on milk marketing. Session Chairman Leo Gasper introduced Golden Guernsey

Dairy's General Manager Leroy Luetscher, President Will McKerrow, and Waukesha Plant Manager Cal Wood. These three ambitious Guernsey milk lovers summed up the Golden Guernsey Cooperative and opened for questions on their marketing system. Protein test on each producer's milk is checked twice per month and butterfat four times each month.

Canada's Guernsey Executive-Secretary Don MacKenzie summarized a paper written by Dr. J.C. Rennie on "Multiple Component Testing and Pricing of Milk in Ontario." To continue the foreign accounts, R.J. Posnett, directof or Producers' Cooperative Milk Producers Ltd., presented a detailed report of "Marketing 'Gold Top' (Guernsey & Jersey) Milk in the United Kingdom." C.H. Brotherton, president of South Africa Guernsey Cattle Breeders' Society, outlined their country's marketing techniques.

Professor Edward W. Custer, member of the Golden Guernsey Committee, Mississippi State University, stressed the importance of believing in a product before stepping out to sell it full force. With GOLDEN GUERNSEY Milk marketing, the selling system is the key to opening more channels. What people want is what

Russell J. Wirt, Maple Leaf Farm, Lewiston, Minn., AGCC Director and well-known breeder, attended the taste test session and followed orders to "fill 'em up with MILK!"

they buy! Also, the producer should be obligated to sending the highest quality milk possible to the co-op.

With Mr. Custer's assistance, we taste-tested several samples of milk to learn what environmental factors could have effected them.

Executive Secretary Max Dawdy ended the seminar with the key question – Does the consumer like it or not? You can't put something in milk that is not in it to begin with.

Max Dawdy and Ed Custer – the invincible pair who believe in the high quality of Guernseys!

Embryo Transplant Demonstration University of Wisconsin—Madison

Chairing our special feature session on October 4 was Dr. Robert P. Niedermeir, chairman of Dairy Science Department at University of Wisconsin. He overviewed the Research, Extension, and Teaching Roles at an American University – University of Wisconsin-Madison. To present a student's viewpoint, graduate student Barbara Lee from Wisconsin and undergraduate Peter Giacomini, a member of the Clover Jack Farm in California, reviewed the curriculum and opportunities available.

During this feature session, Dr. Robert F. Rowe, Department of Veterinary Science, presented the facts and a slide presentation on non-surgical "Embryo Transfer in the Cow." Extension Dairyman Dr. Allan Bringe pointed out the DHI Somatic Cell Testing procedure, a method to be used in conjunction by dairymen and vets for establishing a herd health program to prohibit Mastitis growth.

On top of this educational material, Dr. Neal Jorgensen spoke on the battle of Milk Fever–Mineral and Vitamin D Metabolism. He urged how critical it is to control a cow's calcium-phosphorus intake to balance her body and prohibit milk fever.

A Practical Look at Embryo Transfers

What is the future of transfering embryos? Conference members discussed the pros and cons of Embryo Transplant on an economical and practical scale.

Contributing to the discussion was John Kudelka, Glenville Farms, Canada, speaking on *Embryo Transplant–Will it Help Us?* "Super ovulating will enable the breeder for the first time to take a giant step towards unlocking the mystery of heredity," said Mr. Kudelka.

J.R. Horrell, English Guernsey Cattle Breeders' Society, discussed the status of transfers in England and mentioned that the first successful embryo collection in England was non-surgical.

Guernsey breeder and director of AGCC, Lee Housley, Ridgeway Farm, Tennessee presented an actual account

of "What we intend to accomplish with Embryo Transfer with 'Faye'."

To review an A.I. stud's viewpoint on Embryo Transfers, Dr. Paul Miller, ABS, brought out the Major Questions of A.I. at this time. What will a cow's progeny be like? Which cows will be great transmitters? Presently, even genetics cannot assure us of this.

To answer the question, "How does A.I. view Embryo Transfers?", Dr. Miller stated that "transfers are a successful tool, but too expensive for us at this point."

Following the session, Canadian Guernsey Breeders' Association hosted an informal gathering of all tourists.

J. R. Horrell, Dr. Paul Miller, John Kudelka, and AGCC Director Lee Housley presented "A Practical Look at Embryo Transfers."

100 Years of Progress!

Third World Guernsey Conference joined in celebrating the 100th Anniversary Meeting and Gala Centennial Luncheon of The American Guernsey Cattle Club on October 5.

In the evening, two buses, a van, and many cars drove to Jefferson County Dairy Center for the Seventh Annual National Guernsey Heifer Sale and 52nd Renewal—The Guernsey Sale.

World Dairy Expo

National Guernsey Show at World Dairy Expo highlighted the final two days of the Third World Guernsey Conference. Judge Merton B. Sowerby placed the classes which totaled 223 head in open classes and 96 head in the Junior Show.

On the evening of October 6, the Dairy Shrine Club held its Annual Honors Banquet. Tourists from the six foreign countries were amazed with the many awards given to numerous people at the banquet. Total membership of Dairy Shrine Club has increased to 7869.

Ralph Turley, Mansfield, Ohio G.B.A. president; National Guernsey Queen Vicki Beetchenow; past classifier Lawrence Colebank, and AGCC Director Gene Phillips, Mount Vernon, Ohio manned the popular Guernsey barn booth at World Dairy Expo. Ohio breeders designed the decorated booth which pictured many of our breed's top producers and also thanked Dick Price for his dedicated 40 years.

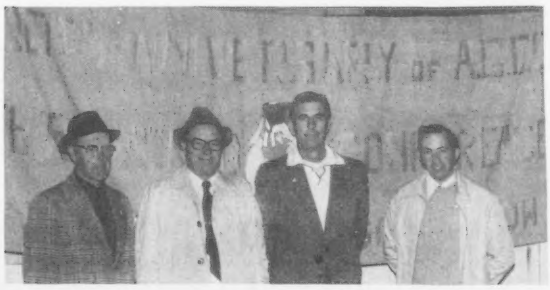

Breeder Morris Bradley, Fort Atkinson, Wis.; past AGCC Fieldman H. Joseph Pendergast; Field Representative Les Peckham, and Joel Weissman proudly exhibited the 100th Anniversary banner made by Millie Dumaine, AGCC classification and pedigree clerk. Millie (our undercover artist!) also prepared the beautiful 100th Anniversary sign above.

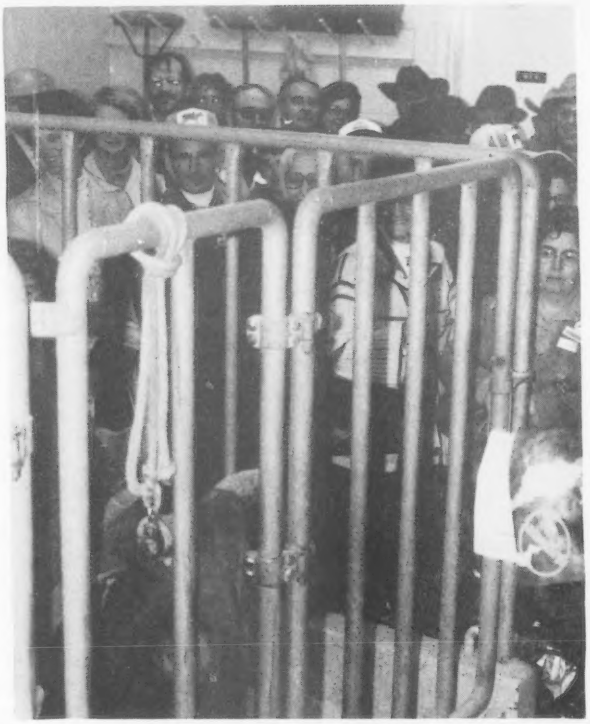

Foreign and local visitors were astonished at the size and powerful manner of Housleys Dari Fayvor, an ABS bull who is mated for solid results in both type and production. His 9/77 USDA proof is +662M, +31F, +$72.

To round out an exciting two-week trip through the United States, American Breeders Service, DeForest, Wisconsin guided us through their A.I. setup. Dairy Advertising Manager Steve Mawer fielded all questions about their popular Guernsey Sires.

At the present time, ABS has semen available on 17 sires with six younger ones in waiting. Among these 17 are Clovelly Top Hornet; Housleys Dari Fayvor; Kellogg Chiefs Martin; Grandview Wistars Fabian with a USDA 9/77 P.D. of +1380M, +60F, 72% Rpt., +$144, top USDA sire for milk; and the young bull trio out of TOP HORNET – Housleys Fayes Future, Lone Palm T H Jupiter, and Dutch Mill Top Hornets Fernell.

ABS developed a type evaluation system – Genetic Trait Summary (GTS) – in 1968. Type information on each bull's daughters is collected and data is summarized on a contemporary comparison within the herd. Thirteen traits are analyzed with a 50 average for each trait on each ABS proven sire. ABS Dairy Cattle Specialist Doug Wilson explains that GTS allows for a detailed type summary of all their bulls.

Steve Mawer, dairy advertising manager, pointed out the importance of progressive A.I. mating as he guided us through ABS's two proven bull barns.

Dr. Dan Mathewson, Guernsey breeder and medical doctor from Hancock, N.H., and FAYVOR faced it off. Winner? Check with Doc!

Bon Voyage

After the day at Expo, foreign visitors representing every breed were invited to an International Buffet, hosted by World Dairy Expo, when they returned to the motel.

Wrapping up the Third World Guernsey Conference fell into the hands of Executive Secretary Max Dawdy. Resolutions were read and passed.

Even though we had a fun evening of dining and dancing, it became harder and harder to say "Good-byes" to the numerous Guernsey friends that we made on our two-week journey. But the many countries agreed to one goal – Promote the Royal Guernsey worldwide!

Executive secretaries from six countries: B. Frank Pigney, English Guernsey Cattle Society; Don MacKenzie, Canadian Guernsey Cattle Club; George Smith, South Africa Guernsey Cattle Society; Max L. Dawdy, American Guernsey Cattle Club; J. A. Kiddy, Isle of Guernsey, and A. E. Hernandez, Costa Rica.

Among our many guests, three couples were celebrating their 50 Golden Years of Marriage. Left to right: Mr. and Mrs. George Clever, Tracy, Calif.; Mr. and Mrs. L. C. Southey, South Africa; and Mr. and Mrs. E. J. DeGaris, Isle of Guernsey.

Resolutions Approved at the 3rd World Guernsey Conference United States of America, September 27 to October 7, 1977

1. All countries present should cooperate in advertising the Guernsey breed and Guernsey products. To this end the secretaries of the respective delegate Societies to the World Guernsey Conference should investigate the possibility of making available, and exchanging, advertising material among all countries.

2. In view of the fact that consumers throughout the World have been indoctrinated with the false idea that animal fats – especially in the case of dairy products – are detrimental to good health, a combined counter effort is required, therefore,

   BE IT RESOLVED that the countries represented at the 3rd World Guernsey Conference each collect all authentic information possible which disproves this false idea and the secretaries exchange such information. The respective countries will then use it wherever possible to the ultimate advantage of the dairy industry, and in particular the Guernsey breed.

3. Each participating country shall inform all others, through the secretaries, of the regulations in their respective countries governing the export and importation of live animals and semen, and

   Where, in their opinion, any restrictions in the movement of live animals and semen exist which are not based upon genuine veterinary grounds, efforts be made to remove such restrictions.

4. It is unanimously agreed that resolution number 3, which was approved at the 2nd World Guernsey Conference, is re-affirmed and reads as follows:

   "BE IT RESOLVED that the highest category in any type classification scheme should be reserved for cows that resemble the 'True Type' that was adopted at the 1st World Guernsey Conference."

5. Resolution number 4, approved at the 2nd World Guernsey Conference, should be more positive and revised to read:

   BE IT RESOLVED that each Society welcome and encourage improved methods of sire analysis and pedigree indexing, and the exchange of such information be implemented by the respective Societies.

6. BE IT RESOLVED that the respective Societies exchange explanations of their sire indexing procedures which will provide a ranking of sires against the recognized base in the country where proved.

7. It is further unanimously agreed that resolution number 6, approved at the 2nd World Guernsey Conference, should be re-affirmed which reads as follows:

   "WHEREAS the genetic pool of the Guernsey breed in any one country is limited, it is recommended that the development of the exchange of semen of young sires from proving programmes in other countries be encouraged, subject to Breed Society recommendations."

8. BE IT RESOLVED that Guernsey milk be promoted throughout the world as a natural product.

9. BE IT RESOLVED that resolution number 5, approved at the 2nd World Guernsey Conference, be deleted which reads as follows:

   "BE IT RECOMMENDED that Breed Societies study one another's performance certificates with a view to adopting a more uniform format."

10. WHEREAS the consensus at the 3rd World Guernsey Conference is that the premise of the World Guernsey Conference should be a continuing series,

    BE IT RESOLVED that the kind invitation from the South African Guernsey Cattle Society to host the 4th World Guernsey Conference in 1982 be unanimously accepted.

11. It is recognized that the 3rd World Guernsey Conference has been a success. We acknowledge with thanks the splendid contribution of those preparing papers and taking part in the discussions. We wish to commend all those who helped to organize the event, especially the efforts of The American Guernsey Cattle Club – its president, Norman P. McClelland, and its secretary, Max L. Dawdy.

Keep in Touch

As Friends and True Promoters of the Worldwide Guernsey Cow

AUSTRALIA

Mr. & Mrs. E. Cowell, "Caronia," R.M.B. 150, Narrandera Road, Wagga Wagga, N.S.W., Australia
Mr. & Mrs. E.W.A. Brown, 34 Robyn Road, Albion Park Rail 2527, N.S.W., Australia
Mr. & Mrs. Stewart Dumesny, "Charmwoods," Nullawarre 3268, Victoria, Australia
Mr. & Mrs. N.S. Russell, "Meadow View," Albion Park 2527, N.S.W., Australia

CANADA

Mr. & Mrs. R.G. Barrett, Cliftondale Farms, R.R. 1, Bridgetown (Clarence), Annapolis County, Nova Scotia, Canada B0S 1C0
Mr. & Mrs. M. MacGregor, R.R. 4, Crysler, Ontario, Canada K0A 1R0
Mr. & Mrs. Don MacKenzie, 368 Woolwich Street, Guelph, Ontario, Canada N1H 3W6
Mr. & Mrs. Robie Maxner, Kings Meadow Farm, R.R. 1, Windsor, Nova Scotia, Canada B0N 2T0
Mr. & Mrs. I. Mosher, Newport, R.R. 2, Hants County, Nova Scotia, Canada

CHANNEL ISLAND

B.G. Blampied, La Fosse, St. Martin, Guernsey, Channel Island
Mr. & Mrs. E.J. DeGaris, St. Leddards, Castel, Guernsey, Channel Island
G.F.B. De Garis, Greenlands, Rue des Gouetetlets, Ft. Andrews, Guernsey, Channel Island
Mr. & Mrs. R. DeGaris, LaCroix, Vielle Rue, St. Saviour, Guernsey, Channel Island
Mr. & Mrs. J. DesCarey, Le Variouf Farm, Le Variouf, Forest, Guernsey, Channel Island
H. Gaudion, La Cache, Pleinheaume, Vale, Guernsey, Channel Island
Mike Gaudion, Mallaig, Pleinheaume, Vale, Guernsey, Channel Island
R. Gaudion, Longue Rue, Vale, Guernsey, Channel Island
Mr. & Mrs. P.R. Hocart, Clovelly, St. Andrews, Guernsey, Channel Island
J.A. Kiddy, R.G.A. & H. Society, 2 Cornet Street, St. Peter Port, Guernsey, Channel Island

COSTA RICA

A.E. Hernandez, P.O. Box 4356, San Jose, Costa Rica, Central America
Carlos L. Oreamuno, P.O. Box 8, Cartago, Costa Rica, Central America
A. Pacheco, P.O. Box 1914, San Jose, Costa Rica, Central America

ENGLAND

R.A. Badcock, Treluggan Manor, Ruan High Lanes, Truro, Cornwall, England
Miss A.P. Bythell, Morville Hall, Bridgeworth, Salop, England
R.L. Giles, Bosulval Farm, New Mill, Penzance, Cornwall, England
H.C.S. Guiness, Knoowl Hill House, Kingsclere, Newbury, Berks, England
J.R. Horrell, The Grove, Longthorpe, Peterborough, England
Mrs. P.M. Murphy, Tyrells Manor Farm, Stoke Hammond, Milton Keyres, Bucks, England
E.N.C. Oliver (Neville), Prosperous Home Farm, Hungeford, Berks, England
B. Frank Pigney, English Guernsey Cattle Society, Griggs Hill Green, Thames, Ditton, Surrey, England
Mr. & Mrs. John Posnett, Tiresford, Tarporley, Cheshire, England
Samuel Spencer, Swancote Farm, Chaddesley Corbeth, Kidderminster, Worcestershire, England
G.J. Waters, Manor Farm, Stanford, Dingley, Reading, Berks, England

REPUBLIC OF SOUTH AFRICA

Mr. & Mrs. P.B. Botha, Bloukrans, Pearston, Cape Province, South Africa
Mr. & Mrs. C.H. Brotherton, Fountain Head, P/B 348, Adelaide 5760, Republic of South Africa
Mr. & Mrs. R.A. Geard, Lovedale Farm, P.O. Aberdeen Road Station 6271, Cape Province, Republic of South Africa
Mr. & Mrs. Francois Kotze, Langrietvlei, P.O. Berg River 7356, Republic of South Africa
Mr. & Mrs. George Smith, Sarnia, P.O. Box 14, Humansdorp 6300, Republic of South Africa
Mr. & Mrs. L.C. Southey, Sonskyn, P.O. Box 75, Sterkstroom 5425, Republic of South Africa

UNITED STATES

Mr. & Mrs. Orville L. Brown, Brownies Guernsey Farms, Route 1, Box 417, Woodburn, OR 97071
Mr. & Mrs. George Clever, Cleverlands, 26524 S. Highway 33, Tracy, CA 95376
Mr. Max L. Dawdy, American Guernsey Cattle Club, 70 Main Street, Peterborough, NH 03458
Mr. & Mrs. Harold Hill, Sunnywest Dairy, 4488 W. Harlan Avenue, Riverdale, CA 93656
Ann Malas, 10 E. Gorham Street, Madison, WI 53703
Dr. & Mrs. Dan Mathewson, Norway Hill Road, Hancock, NH 03449
P.J. McNoldy, 2803 Tennyson Boulevard, Columbus, OH 43227
Vance Roby, 1825 Route 64, Ionia, NY 14475
K. Jo Wilson, American Guernsey Cattle Club, 70 Main Street, Peterborough, NH 03458
Mort Woods, 202 Woods Lane, Ardmore, OK 73401 (deceased)
Laverne McCaskill, Lyndale Farms, Route 4, Bishopville, SC 29010
Norman P. McClelland, Shamrock Foods Co., 2228 North Black Canyon Highway, Phoenix, AZ 85009

Plus many more Americans joined us on daily tours and at the 100th Anniversary meeting!

Guernsey Conference
1982
South Africa

Sales...

Second Indiana Guernsey Classic

By Robert E. Jones

THE WEATHER was much improved over last year when the Second Indiana Guernsey Classic Sale was held on October 21, 1977. The sale was held at the Elkhart County Fairgrounds, Goshen.

The sale was handled a little differently this year. Maurice Lipply acted as sale coordinator. Maurice worked with sale committee members, and covered the entire state to make selections. It was a good innovation. The cattle were a uniform group, and the buyers were appreciative, with 30 head selling for $32,100 and averaging $1,070. Sale Committee members in addition to Maurice were John Loveless, Truman Weaver, Melvin Rekeweg, Robert Baker, T. J. Franks, Mervel Leffler and David Metzger.

Top of the sale was Grandview Winstons Mary, a three-year-old cow consigned by Todd Eby, Elkhart, and purchased by Gary Lipply, Silver Lake, for $2,700. Second high animal was Mid Acres F C Giggles, a senior yearling consigned by Patti Paris, Franklin. She was taken to Cloverland Farms Dairy, Phoenix, Md., at $1,950. Two animals tied for third high at $1,700. Homesteed Fayvor Doreen, consigned by Larry Steed & Family, Portland, will show as a junior yearling next year for Duane Metzger, Claypool. Cloverland selected Valley Set Hildie Ellie, a three-year-old cow consigned by Ronald Wenger, Goshen.

High buyer of the day was Gary Lipply who selected two head for $3,750. Second high buyer was Dale Martin, Wakarusa, who selected five head for $3,675. Third high buyer was Cloverland Farms Dairy, Inc., taking two head to Maryland for $3,650.

A special thanks to Dave Metzger and Gary and Maurice Lipply for all their work at the fairgrounds. Everything was in tip-top order for those who attended.

The sale was cried by Mervel Leffler, while Robert Jones read pedigrees. Ringmen were Rolland Eby and David Cochard, with assists from John Merryman. Wendy Metzger passed slips, and Joyce Jones clerked the sale.

Following is the complete sales list:

Cloverland Farms Dairy, Inc., Phoenix, Md.	
Mid Acres F C Giggles	$1,950
Valley Set Hildie Ellie	1,700
Marlene Eisele, Fowlerville, Mich.	
Corner Grove T H Jennifer	1,400
Pleasant Ridge Corporal Tess	850
Sunny Da Duchess Sonia	675
Carl Fortkamp, Coldwater, Ohio	
Valley Set W Hester	950

Grandview Winstons Mary, top of the Second Indiana Guernsey Classic at $2,700. In the background: Robert E. Jones, Rossville; Mervel Leffler, Marion, auctioneer; Larry Steed, Portland, contender; Gary Lipply, Silver Lake, purchaser; Maurice Lipply, Silver Lake, sale manager, and Rolland Eby, Elkhart, consignor.

Mid Acres F C Giggles, second high animal in the Second Indiana Guernsey Classic at $1,950, purchased by Cloverland Farms Dairy, Inc., Phoenix, Md. In the background: Robert E. Jones, Mervel Leffler, Maurice Lipply; David Paris, Franklin, consignor.

Valley Set Hildie Ellie, tied for third high animal in the Second Indiana Guernsey Classic at $1,700, purchased by Cloverland Farms Dairy, Inc., Phoenix, Md. In the background: Robert E. Jones, Mervel Leffler; Richard Early, Wabash, contender; Maurice Lipply; Ronald Wenger, Goshen, consignor.

Homesteed Fayvor Doreen, tied for third high animal in the Second Indiana Guernsey Classic at $1,700. In the background: Robert E. Jones, Mervel Leffler; David Metzger, agent for Duane Metzger, Claypool, purchaser; Maurice Lipply; Larry Steed, Portland, consignor.

Joseph Gierhart & Son, Bryant, Ind.
Clear View M Nora 875
Mr. & Mrs. Merritt Hostetter, Topeka, Ind.
Pleasant Ridge W Tillie 650
Golden View Sundance Sylvia ... 825
Gary Lipply, Silver Lake, Ind.
Grandview Winstons Mary 2,700
Hoosier Heart HJC Kate 1,050
Dale Martin, Wakarusa, Ind.
Dan Ba Lee D T Sharl 800
Clear View S Kay 775
Sugar Creek M Twain 625
E L Desires Gay 675
Riverwood Corporals Laneta 800
Homer Martin, Orrville, Ohio
Pen Col Top Hornet Mable 1,500
Duane Metzger, Claypool, Ind.
Homesteed Fayvor Doreen 1,700
Claude Newman & Barney Hornback, Philpot, Ky.
Normandy Gaylords Flora 1,300
Kenneth Renner, Dalton, Ohio
La Har Va R Venus 975
Wendy Rogers, Burr Oak, Mich.
Corner Grove CH Ellen 1,050
Marion Schmucker, Goshen, Ind.
Big Springs TL Alert Flori 400
Vernon Schmucker, Goshen, Ind.
W Fours J R Fay 550
South View Farms, Inc., South Whitley, Ind.
Glen Oaks Dandy Cleo 975
Larry J. Steed & Family, Portland, Ind.
Arks Acres Chasity 950
Oscar & Truman Weaver, Goshen, Ind.
Clover Leaf K Cathe 875
Virgil Weaver, Goshen, Ind.
Dutch Mills L Jolly 1,225
Dr. M. L. Weldy, Goshen, Ind.
South View Tel Jewelette 1,200
Keith Wood & Family, Fountaintown, Ind.
Metzger Farms W M Sable 1,400
Noah Yutzy, Nappanee, Ind.
Davids Doll 700

NORTH AMERICAN GUERNSEY SALE

By Robert E. Jones

Summary

No. Head	Total	Average
26 Females	$28,375	$1,091.34
1 Bull	4,200	4,200.00
27	$32,575	$1,206.48

THE FIRST NORTH American Guernsey Sale was held Monday, November 7, 1977 at Louisville, Kentucky. The sale was held in conjunction with the first dairy show at the North American Livestock Exposition. The 27 head sold for $32,575, an average of $1,206.48.

Topping the sale at $4,200 was Daviss Top Mark, a Clovelly Top Hornet son, consigned by William Davis, Verona, Missouri. "Top Mark" is out of Daviss Noble Myrtle, VG, 13,970 – 619 – 3-07DHI 210 days on test 2x. Her dam is Lyrene Nance Myra, E–93, 17,780 – 836 – 7-05DHIR – 365 – 2x. "Top Mark" sold to a syndicate of breeders, William K. Davis, chairman, Verona, Missouri. The contending bidders included the Deacon Syndicate and South Penn Farms, New Enterprise, Pennsylvania.

Second high of the sale was Willow Brook C Sybil, consigned by Donald and Marie Brown, Oxford, Pa., and selected by Robby Davis, Verona, Mo., for $2,800. A syndicate of Holstein breeders was the contender. "Sybil" is a very stylish second-calf two-year-old by "Corporal."

Third high animal of the sale was a bred heifer, due to Lyrene Wistar Deacon, Muehling Meadows Hildie Alta, consigned by Gred Muehling, Cissna Park, Illinois. She is by Hildiemaid Flashs Fame B, out of Muehling Meadows Prince Alice, VG, 20,970 – 951 – 4-07DHIR – 365 – 2x. She was purchased by Cloverland Farms Dairy, Inc., Phoenix, Md., for $2,000. The contending bidders were Mervel Leffler and Robert Godwin, Daleville, Indiana.

The sale was managed by The Merryman Company, Sparks, Md., and the Kentucky Guernsey Breeders' Association. John Merryman cried the sale, while Bob Jones, Lee Yost, Claude Newman, Jr., and Mervel Leffler worked the ring. Joyce Jones clerked the sale.

Following is a complete sales list:

Herb Anderson, Lynn, Ind.
Hornback Farm Hollirex Patsy .. $1,050
Irving J. Berry, Jackson, Mo.
Franchester M Choice Joleen 450
Cloverland Farms Dairy, Inc., Phoenix, Md.
Muehling Meadows Hildie Alta .. 2,000
C.C. & C.D. Cochard, Greenfield, Ind.
Hullside Hornet Evelyn 850
J.L. Coots, Jr., Finchville, Ky.
Apple Creek RCA Angie 575
Ben Crocker, Belmond, Iowa
Kem Mar P Princess 1,650
Robby Davis, Verona, Mo.
Willow Brook C Sybil 2,800
Leroy Lindley, Hamilton, Ohio
Cogniacs L A Theresa 1,400
Larry Lipply, Silver Lake, Ind.
Bayville Win Jolly 775
Floyd Livingston, Union City, Ohio
Mocking Bird Snowys Babe 1,600
Dwight Low, Marysville, Ohio
Overland Hill Fayvors Arden 850
Kajo Eldorados Rhonda 1,300
Chesterluck Fin Lucky 700
Grandview Dukes Nellie 925
Lea Dale Dari Cherry 950
Gordon McDowell, Magnolia, Ky.
Hornback Farm Fayvors Olive ... 775
Emerson J. Mithoefer, Indianapolis, Ind.
Hollow View J Lil 875
Liz Dan Hill Dotty 825
Julius Mithoefer, New Palestine, Ind.
Hollow View S Orpha 1,000
Fred Mosely, Hixson, Wis.
Grandview Financier Flossie 1,350
Gregory Muehling, Cissna Park, Ill.
Myown Deacon Fayette 975
Clifford Parker, Franklin, Ind.
Bayville Fanny Minuet 700
Phillip Perkins, Hardyville, Ky.
McDowell Farm Corporal Flirt .. 900
Robert Sommers, London, Ohio
Cloverland Flashs Lark 1,000
Larry Steed, Portland, Ind.
Normandy Amile 1,550
Top Mark Syndicate, Verona, Mo.
Daviss Top Mark (Bull) 4,200
Margaret Wallis, Springfield, Mo.
Happy Hill Roseboy Faith 550

Hart Lane Dispersal

By Robert E. Jones

Summary

No. Head	Total	Average
61 Females	$42,350	$694.26
(4 calves under 3 mos. s.w.d.)	765	191.25
2 Bulls	1,160	580.00
63	$44,275	$702.77

THE HART LANE Guernsey herd, owned by Roger and Dorothy Hartmann, Red Bud, Ill., was dispersed on Saturday, September 24, 1977. A violent wind and rain storm nearly demolished the tent the night before the sale, but weather was bright and clear on sale day. A good crowd was on hand, and the cattle were appreciated, as the 71 head sold grossed $46,605. Figuring calves under three months as selling with their dams and eliminating four grades, the average was $702.77. The grades averaged $582.50. This is an advantage of $120 for the registered animals.

Top of the sale was a big powerful daughter of Golden Acres Willie, Golden Acres W Maizie. She was Very Good–88, with 13,453 – 590 – 7-02DHIR – 237 days on test 2x. She sold to Robby Davis, Verona, Mo., for $2,000. The contending bidder was Robert Cary, Canton, Missouri. It is interesting to note that Robby Davis owns a daughter of "Maizie," Golden Acres Dari Lillian, Excellent. After the sale, "Lillian" was named grand champion of the National Junior Show and National Guernsey Show, Madison. The second high of the sale was a daughter of Clovelly Top Hornet, selling for $1,650 to Robby Davis. The contending bidders were Mohr Brothers, Normal, Illinois. The high buyer was Perry Serven and Sons, St. Augustine, Ill., selecting eight head for $5,895.

The sale was managed by The American Guernsey Cattle Club Field Office, Rossville, Indiana. Jack Nitz, Cedar Bluffs, Nebr., was auctioneer; Audrey Wagner, Marissa, Ill., read pedigrees, and Robert Jones, Rossville, Donald Burton, Eagle, Wis., and Les Peckham, Fort Atkinson, Wis., worked the ring. The sale was clerked by Bonnie and Mary Mohr, Normal, Illinois.

Following is a list of animals selling for $450 or more:

Irving J. Berry, Jackson, Mo.
Hart Lane Hornet Nancy ..... $ 600
Lindsey & Zella Brayton, Butler, Mo.
Hart Lane Noble Glad 875
Hart Lane Petes Allie 700
Kevin Cary, Canton, Mo.
Hart Lane Fayvors Glamour 800
Hart Lane Darimost Sodi Belle .. 950
Hart Lane Darimost Sun Belle ... 950

Golden Acres W Maizie, top of the Hart Lane Dispersal at $2,000. In the background: Jack Nitz, auctioneer; Robert E. Jones, sales manager; Robert Cary, Canton, Mo., contender; Roger Hartmann, owner; Robby Davis, Verona, Mo., purchaser, and Darrell McLaughlin at the halter.

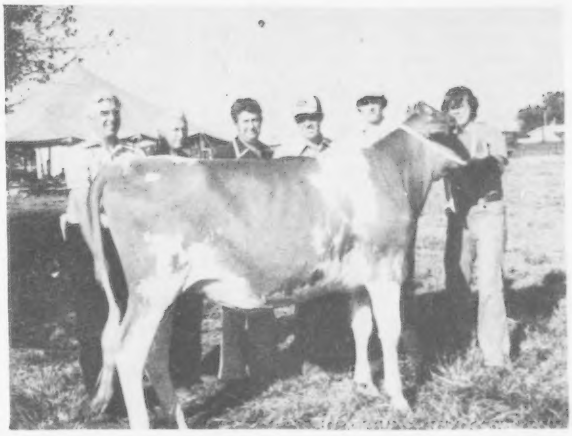

Hart Lane Hornets Carmen, second high animal in the Hart Lane Dispersal at $1,650. In the background: Robert E. Jones; Wayne and Larry Mohr, Normal, Ill., contenders; Roger Hartmann, owner; Robby Davis, Verona, Mo., purchaser; and Darrell McLaughlin at the halter.

Robert Cary, Canton, Mo.
- Hart Lane Darimosts Beryl 550

Dallas Conder, Stanford, Ind.
- Hart Lane Billy Bonitta 575
- Hart Lane Emerald 725

Cheryl Davis, Marshall, Ill.
- Hart Lane Lads Gloreen 825

Darrell Davis, Marshall, Ill.
- Hart Lane Fayvor Sky Belle 950
- Hart Lane Fayvors Sno Belle 825

Robby Davis, Verona, Mo.
- Hart Lane Hornets Carmen 1,650
- Golden Acres W Maizie 2,000

R. Lynn & Debbie Farrell, Lake City, Ill.
- Ostrodkas Wistar Grace 575
- Hart Lane Majesty Passion 850

Harold & Lonnie Grove, Carlock, Ill.
- Hart Lane Fayvor Begonia 1,000

H.E. Hartley, Centralia, Ill.
- Hart Lane Emory Darla 850
- Wagners P Dolly 650
- Hart Lane Domino Daisy 600
- Hart Lane Ace Taffy 685

Marla Lange, Nashville, Ill.
- Hart Lane Lads Ruthea 675

Harold & Beth Lesmeister, Butler, Mo.
- Golden Acres Dari Evalyn 625
- Cullins Farms Dellamae 610
- Hart Lane Darimost Elsie 485
- Hart Lane Pete Mandy 550

Dale & Marvin Ludwig, Oak Ridge, Mo.
- Hart Lane Flash Myra 500

Mohr Brothers, Normal, Ill.
- Hart Lane Darimost Gin 1,325

Norman Preusser, Jackson, Mo.
- Hart Lane Flash Candy 510

River View Farms, Inc., Augusta, Mo.
- Hart Lane Comet Sandy 460

Charles Schabbing, Cape Girardeau, Mo.
- Hart Lane Alex Gwen 535

Michael Schabbing, Cape Girardeau, Mo.
- Hart Lane Nance Doll 485

Dana Serven, St. Augustine, Ill.
- Hart Lane Commands Gracious .. 1,450

David Serven, St. Augustine, Ill.
- Hart Lane Darimost Vess 1,175

Perry Serven, St. Augustine, Ill.
- Hart Lane Billys Bernice 600
- Hart Lane Vista Rex Tranquil ... 500
- Hart Lane Princes Vel 685

Edward Steele, Marissa, Ill.
- Jualmi Actors Jenny 600

Delbert & Chris Thue, Bryant, S. Dak.
- Hart Lane Leaders Heidi 635
- Hart Lane Ace Essie 500
- Hart Lane Petes Ellie 500
- Hart Lane Petes Gidget 1,050
- Hart Lane Lads Alene 910
- Hart Lane Domino Vida 600

Audrey Wagner, Marissa, Ill.
- Hart Lane Billy Prudy 500

Bruce Wible, Sullivan, Ind.
- Hart Lane Alex Jan 525
- Hart Lane Alex Bon Bon 475

Mark Witherspoon, Springfield, Mo.
- Golden Acres C Merle (Bull) 800
- Hart Lane Hornets Gail 1,050
- Hart Lane Emorys Letty 785
- Hart Lane Hornets Princess 900

Lynn Zobrist, Pocahontas, Ill.
- Hart Lane Fayvor Patella 450

Ohio Guernsey Breeders Show and Sale

By Edward J. Wright

THE OHIO Guernsey Breeders Show and Sale was held Saturday, October 29, 1977 at the Wayne County Fairgrounds, Wooster, Ohio. The cattle were shown in six classes and Walter Frahm, Elmwood Farms, Frankenmuth, Mich. was the official judge. The cattle were sold in the afternoon with Ralph Turley, Raemelton Farm, Mansfield, Ohio reading the pedigrees and John Andrews, Beach City, Ohio was the auctioneer. The 38 head sold for $34,775, an average of $915.13.

The top of the sale was Lauchers Champion Caramel, bred and consigned by Ralph Laucher and Family, Marion, Ohio. She was purchased by Floyd Wachtel and Family, Big Prairie, Ohio for $3,500. She was best uddered two-year-old in the 1977 Ohio Futurity. Her dam was first best uddered two-year-old, and first two-year-old Futurity in 1969. Avalon Top Marion, a bred heifer by Clovelly Top Hornet, was consigned by Arthur Harville, Rootstown, Ohio and purchased by John and Bonnie Ayars, Land of Living Farm, Mechanicsburg, Ohio for $2,200. The third high of the sale was KoKosings Wistars Pretty Lady, a bred heifer by KoKosings Candys Wistar, first bull calf, reserve junior champion bull, National, Madison, 1972, and All-American bull calf, 1972. She was due November 14, 1977 to Olympic View A Banner and she was bred and consigned by KoKosing Farms, Mt. Vernon, Ohio. She was purchased by Floyd Livingston, Primrose Lane Farm, Union City, Ohio for $1,700.

C. L. Sigrist, Jr., Winesburg, Ohio was the high buyer with seven head for $4,025.

Neta Lindley and Shirley Wright clerked the sale; slips were passed by Laura Richards and Denice Hill, Ohio Junior and Senior Guernsey Queens. The sale was sponsored by the Ohio G.B.A. and the Ohio Department of Agriculture. All those connected with the sale, the buyers, contending bidders and others were commended by the Ohio Department of Agriculture for the high quality sale and the manner in which it was organized and conducted.

On Friday evening the Ohio G.B.A. sponsored a wonderful buffet dinner at the Ramada Inn and there were about 150 in attendance. The ladies from District 2 were in charge of the meal on sale day. Homer Martin, Martindale Farm, Orrville, Ohio was barn superintendent. All connected with the sale and show can be proud of its success, it did much to further promote Guernseys.

Following is the complete sales list:

John & Bonnie Ayars, Mechanicsburg, Ohio
- Avalon Top Marian $2,200
- Rineland Master Dukes Celia 1,500

Lynn & Karen Barrick & Family, Centerburg, Ohio
- Avalon Holly Cora 1,300
- Dolly Run F Julia 1,500

Harold J. & William E. Cannon, Sharon, Pa.
- Northview Dari Jr Sweet 1,500
- Long View J S Fearless Holly ... 600

Edward L. Clapp, Spencer, Ohio
- Bunn Aires P Raven 550

Steven E. Erf, Bellevue, Ohio
Millcreek Manor C W Yvonne ... 900
Eugene Fisher, London, Ohio
Placid Hill Gertie 825
Vernon D. Kline, Shreve, Ohio
Locust Hill Annabelle 875
Floyd Livingston, Union City, Ohio
KoKosings Wistars Pretty Lady .. 1,700
John Patton, London, Ohio
Oberland Sultan Adelia 525
Richard Raab, Wellington, Ohio
Spring Hill Prince Rhonda 450
James E. Reed, Slippery Rock, Pa.
Klineheim Princess Lorene 1,500
Jay & Shirley Rinehart, Galion, Ohio
Spring Walk Telstar Ally 1,000
C. L. Sigrist, Jr., Winesburg, Ohio
Avalon Nance Kerry 475
Dolly Run D F Darlie 525
Kem Mar P Esther 575
Kenmir Transfer Misty 525
KoKosings Wistars Levity B 700
Pattonholm Con Linda 525
Hickory Groves Royal Faint 700
Vincent Smith, Wakeman, Ohio
Villa Way C W Sunbonnet 650
Wilemas FL C Boots 550
Wilbur C. Tomlinson, Ravenna, Ohio
Dendels Orchards Hildies Judy .. 825
Summerfield Fond Song 550
Michael Ullom, Centerburg, Ohio
Colbys Gayla 900
Bayville Funny Jade 600
Longacre Prince Minnie 650
Cynthia L. Urbanick, Conneautville, Pa.
Avalon Pollys Kate 625
Martindale M Thelma 600
Floyd Wachtel & Family, Big Prairie, Ohio
Lauchers Champion Caramel 3,500
Summerfield Wistars Doreen 1,050
Keith Wetmore, Spencer, Ohio
Kenmir Transfer Rosita 700
Dennis Wheeler, Massilon, Ohio
Kenmir D F Shirlene 800
Abe & Ada Yoder & Family, Mt. Eaton, Ohio
Bunn Aires T Lori 550
John Ziegler, Bellevue, Ohio
Avalon Dividend Delsie 675
Dendels Orchards D P Heather ... 600

Lilac Lane Dispersal

By Leslie Peckham

Summary

No. Head	Total	Average
74 Females	$33,375	$451.01
(11 calves under 3 mos. s.w.d.	1,185	107.72
1 Bull	250	250.00
75	$34,810	$464.13

ON MONDAY, October 10, 1977 the curtain came down on 50 years of breeding registered Guernseys when the Lilac Lane herd, owned by Mr. and Mrs. Gilbert Tomfohrde and Family, Ripon, Wis., was dispersed. The 75 head sold for $34,810, an average of $464.13 per head.

The Lilac Lane herd was built on bulls rich in Spring Ridge breeding and a "King Hal" son from Kuhtz Brothers, Waukesha, Wis., plus linebreeding to several homebred bulls.

Edwin Knutson, Motley, Minn., purchased eight head for $5,225 on a mail bid handled by Leo Gasper, Secretary, Wisconsin G.B.A., Lake Delton. Joe Tryba, Junction City, Wis., purchased six head for $3,385 and Ronald and Sally Effenberger, Suring, Wis., selected six head for $3,275. Robert Geitzen, New Leipzig, N.,Dak., purchased 12 head, mostly heifers, and Bernard Rueden, Depere, Wis., bought 10 head.

The top of the sale was a fresh three-year-old, Flories Faith of Lilac Lane, purchased by Glenn E. Johnson, Barnum, Minn., for $950. Edwin Knutson, and John Nelson, Westboro, Wis., each purchased young cows, recently fresh for $850 apiece.

Nolan Sales Service, Marion, Wis., managed the sale; F. M. O'Connor was the auctioneer, and Les Peckham, Fort Atkinson, Wis., handled the announcements.

Following is a list of animals selling for $450 or more:

Lyle S. Bjork, Colfax, Wis.
Sharons Candy of Lilac Lane $625
Kenneth Brock, Milladore, Wis.
Lilac Lanes Sarah 475
Megs Nancy of Lilac Lane 475
Lonnie M. Conradt, Clintonville, Wis.
Nancys Nora of Lilac Lane 475
Mr. & Mrs. Randy Cutler, Milladore, Wis.
Fannys Kay of Lilac Lane 570
Ronald & Sally Effenberger, Suring, Wis.
Opals Olive of Lilac Lane 700
Carries Clover of Lilac Lane 550
Ruby Lees Ruth of Lilac Lane 550
Mary Kays Karen of Lilac Lane 525
Debbies Dawn of Lilac Lane 525
Gordon P. & Douglas Ely, Bowler, Wis.
Celias Chris of Lilac Lane 600
Kays Kaniah of Lilac Lane 530
Milo Herrick, Merrill, Wis.
Connies Debby of Lilac Lane 500
Babes Spot of Lilac Lane 450
Glenn E. Johnson, Barnum, Minn.
Flories Faith of Lilac Lane 950
Nancy Nyla of Lilac Lane 775
Kenyon Knudson, Pittsville, Wis.
Rubys Rheta of Lilac Lane 575
Edwin Knutson, Motley, Minn.
Connies Cheryl of Lilac Lane 850
Jans Pet of Lilac Lane 750
Floras Freda of Lilac Lane 775
Noras Neva of Lilac Lane 660
Noras Nina of Lilac Lane 575
Lilac Lanes Pansyetta 575
Lornas Lola of Lilac Lane 550
Beckys Boots of Lilac Lane 525
John E. Nelson, Westboro, Wis.
Lauras Roxy of Lilac Lane 850
Bernard Rueden, Depere, Wis.
Beths Brita of Lilac Lane 625
Richard Smith, Vesper, Wis.
Susies Sonja of Lilac Lane 530
Candys Cora of Lilac Lane 530
Delbert & Chris Thue, Bryant, S. Dak.
Daisy Dixie of Lilac Lane 600
Dinas Dolly of Lilac Lane 525
Shirleys Shiela of Lilac Lane 500
Ronald Tomfohrde, Arpin, Wis.
Peachys Polly of Lilac Lane 700
Ruby Lees Rita of Lilac Lane 600
Joe Tryba, Junction City, Wis.
Babe Bess of Lilac Lane 600
Opals Oralie of Lilac Lane 575
Patty Pearl of Lilac Lane 550
Adelines Angie of Lilac Lane 525
Amys Audrey of Lilac Lane 525
Mary Kays Kitty of Lilac Lane 525
Steven Zirk, Kendall, Wis.
Babes Mary Kay of Lilac Lane 675
Daisys Debbie of Lilac Lane 600
Jennys Ethel of Lilac Lane 525

Happy Hollow Guernsey Dispersal

By Leslie Peckham

Summary

No. Head	Total	Average
93 Females	$46,400	$498.92
(4 calves under 3 mos. s.w.d.)	1,370	342.50
1 Bull	500	500.00
94	$48,270	$513.51

DUE TO A severe early winter snowstorm it was necessary to postpone the scheduled November 9 Dispersal of the Happy Hollow Farms, owned by Leroy, Bertha and Robert Nelson, Mead, Nebr., until the following day. The 94 head sold for $48,270, an average of $513.51 per head and brought to a close an era of over 50 years breeding registered Guernseys by the Nelson family.

The top buyer was Greg Toomer, Nemaha, Iowa who purchased 11 head on a mail bid for $6,395. Other top buyers were Todd Larssen, Long Grove, Iowa, 9 head for $5,540; Wayne Jacobsen, Avoca, Iowa, 8 head for $4,725; Edwin Moormeier and Sons, Roca, Nebr., 10 head for $4,305; Melvin Goehring, Fairfield, Iowa, 10 head for $4,055, and Duane Bremer, Palmyra, Nebr., 9 head, mostly heifers and calves for $2,895.

Chester Onstot and Family, Indianola, Iowa purchased the top cow, Happy Hollow V A Alor, a daughter of Car Dales Valor Ace, for $765. Three animals were tied for second high of the sale at $750 each. Miss Susan D. Grabowski, Beatrice, Nebr., selected Happy Hollow C Olga, a "Champion" out of Happy Hollow Dis Onita, a 4-times VG daughter of Roes MOR E Distinction; Wayne Jacobsen purchased Happy Hollow V A Betsy, a Car Dales Valor Ace daughter, and Todd Larssen took Happy Hollow V L Olivia, a two-year-old by Villa Crest P Leader out of "Dis Onita," she also the dam of "Olga" purchased by Miss Grabowski. Arnold F. Bremer, Palmyra, Nebr., selected Happy Hollow V L Barbie, a "P Leader" out of Cloverdells Bess Beauty, grand champion, Ak-Sar-Ben, 1973, for $715. "Barbie" is a maternal sister to "Betsy" that went to Wayne Jacobsen.

The sale was well-managed by the Willis Armbrust Sales Service; Dolores Armbrust clerked, Jack Nitz, Cedar Bluffs, Nebr., and Duane Woodruff, Indianola, Iowa worked the ring, and Les Peckham, Fort Atkinson, Wis., read the pedigrees.

Following is a list of animals selling for $450 or more:

Kenneth Barnett & Family, Effingham, Kans.
Happy Hollow A Harmony $650
Happy Holow Billy Letta 650
Gayle Behrens, Mead, Nebr.
Happy Hollow L E Vonne 675
Mr. & Mrs. Arnold F. Bremer, Palmyra, Nebr.
Happy Hollow V L Barbie 715
Duane Bremer, Palmyra, Nebr.
Happy Hollow F Onnie Mae 500
Ed Drudik & Family, Fairfield, Nebr.
Happy Hollow O V Heather 610
Happy Hollow V A Dixie Rae 575
Melvin Goehring, Fairfield, Iowa
Happy Hollow L Becky 525
Happy Hollow O V Genevive 485
Happy Hollow L Flossy 485
Happy Hollow G Gertie 465
Susan D. Grabowski, Beatrice, Nebr.
Happy Hollow C Olga 750
Happy Hollow M C Ona 550
Imig Farms, Seward, Nebr.
Happy Hollow M C Orpha 600
Happy Hollow F Oppie 500
Happy Hollow MC Sally 475
Wayne Jacobsen, Avoca, Iowa
Happy Hollow V A Betsy 750
Happy Hollow Duke Bonnie 700
Happy Hollow L Jody 675
Happy Hollow V A Lorna 575
Happy Hollow V A Andrea 525
Happy Hollow G Marjorie 525
Happy Hollow V L Opal 525
Happy Hollow G Alecia 450
Kuenning Grain and Dairy Farm, Syracuse, Nebr.
Happy Hollow D M Alor 575
Happy Hollow J Ava 500
Todd Larssen, Long Grove, Iowa
Happy Hollow V L Olivia 750
Happy Hollow G P Clara 675
Happy Hollow G P Lulu 665
Happy Hollow I Ginger 660
Happy Hollow V L Opalmae 650
Happy Hollow G Ollie 610
Happy Hollow G Sueann 535
Happy Hollow M C Roxy 510
Happy Hollow Billy Almira 485
Roger Leaders, Omaha, Nebr.
Happy Hollow Dis Flo 510
Richard Louis, Genoa, Nebr.
Happy Hollow P Cherry 455
Happy Hollow P Glenda 450

Edwin Moormeier & Sons, Roca, Nebr.
Happy Hollow I Sandra 535
Happy Hollow D M Rita 475
Happy Hollow G Dena 450
Mildred Anne Ondracek, Fremont, Nebr.
Happy Hollow G Alice 650
Happy Hollow Dis Rosanna 600

Chester Onstot & Family, Indianola, Iowa
Happy Hollow V A Alor 765
Happy Hollow O V Gayle 685
Roth Farms, Milford, Nebr.
Happy Hollow G P Rosebud 610
Happy Hollow L Doretta 535
Wesley Rowe & Family, Alda, Nebr.
Happy Hollow A Dixie Lea 475

Harland Schulz & Family, Madison, Nebr.
Elmarda Dari Fayvor (Bull) 500
Barry Sullivan, Loomis, Nebr.
Happy Hollow V A Dorine 560
Greg Toomer, Nemaha, Iowa
Happy Hollow V A Gemi 685
Happy Hollow L Dixie Sue 650
Happy Hollow I Roetta 635
Happy Hollow Dis Starlight 625
Happy Hollow Ace Esther 600
Happy Hollow L Alice 600
Happy Hollow O V Christine 550
Happy Hollow O V Vada 500
Star Lane Deana 500
Happy Hollow L Amy 525
Happy Hollow O V Ruby 525

Green Brothers Dairy Dispersal

By Ballard K. Bennett

GREEN BROTHERS, Bastrop, La., dispersed their herd of milking cows and bred heifers on October 20–21, 1977 at the farm located on Mer-Rouge Road, east of Bastrop. The 315 head of purebred Guernseys sold for a total of $144,370, an average of $458.31. In addition, 26 grade Guernseys were sold for an average of $412.69.

High buyer was Manatee Dairies, Inc., Bradenton, Fla., taking 45 head for $22,435. Mr. and Mrs. M. L. Johnson, Monroe, La., purchased 37 head for $18,895, and John C. Houeye, Roseland, La., purchased 35 head for $18,200.

Top in the sale was LaGreen Prince Rose, selling for $1,100 to Mr. and Mrs. M. L. Johnson, with Bob Griggs, Mustang, Okla., the contender. Second high individual, LaGreen M Chief J Cy was also purchased by the Johnsons at $1,000.

Joe Armstrong, Dixie Dairy Sales, Murfreesboro, Tenn., was the sales manager, with The American Guernsey Cattle Club assisting. Reading pedigrees was R. A. McLaughlin, AGCC field representative, Winston-Salem, North Carolina. Other individuals making up the sales staff were Forrest Fansher, Lavon Farm, Plano, Texas; Bob Griggs, Golden Dew Guernsey Farm, Mustang, Okla.; L. J. Lane, LABC service technician, Alexandria, La.; Melvin Martin, Walker's Cloverland Guernsey Farm, Alexandria; Sam Morris, Kleinpeter Farms Dairy, Inc., Baton Rouge, La., and Ballard K. Bennett, AGCC field representative for Louisiana. Mrs. Joe Armstrong and Mrs. Ballard Bennett clerked the sale.

Mr. Armstrong and the Dixie Dairy Sales staff are to be commended for the well-organized method of presenting the cattle.

Following is a list of animals selling for $450 or more:

Joe Armstrong, Agent, Dixie Dairy Sales, Murfreesboro, Tenn.
LaGreen Faith Emporer ..... $ 500
Glensmeres Dari Min 450
LaGreen F Champion Alma 500
LaGreen F Darimost M C Peer ... 550
LaGreen Fortune Bon Pat 560
LaGreen Fortune W Sylvia 450
E. D. Bickham, Jackson, La.
LaGreen Sabo Flicka 575
LaGreen Jerry Myrtle 510
B. J. Capdeboscq, Sr., Amite, La.
LaGreen Champion Favorite 685
LaGreen Nance Nobleman Bertie . 585
LaGreen Saturn Bess 710
LaGreen M Chief Flicka Pam 685
Senecaside Amy 585
LaGreen Halyard Lida 635
Marion L. Faust, Loranger, La.
LaGreen M Chief Bellette 660
LaGreen Fortune E Bette 525
LaGreen B King Iris 510
LaGreen Fortune Patsy 575
LaGreen B King Leda 450
LaGreen P Dispatch Wabeek 650
LaGreen Sabo Bette 450
LaGreen Warrior Bette 550
LaGreen M Chief Fran Nan 635
Willow Brook Pan Demetria 500
LaGreen Fortune G B Pil 650
LaGreen Ideal Radiant 650
LaGreen Saturn Marge 560
LaGreen M Chief Ellemae 610
LaGreen Hollirex Laney 510
LaGreen Fortune Wilena 460
Bob Griggs, Mustang, Okla.
LaGreen Fortune Heir 475
Mayo Hilburn, Rayville, La.
LaGreen Emporer Nasty 475
LaGreen M Chief Marie 600
LaGreen Distinction Folley 460
LaGreen M C El Brinky 560
LaGreen Halyard Florita 585
John C. Houeye, Roseland, La.
Vailland Hollirex Polish 585
LaGreen M Chief Rosamond 635
LaGreen Champion Roslyn 585
Abbottholm Joyful 475
LaGreen M Chief Blanche 535
Silver Mt C Minna 625
LaGreen Most Leslie 600
LaGreen Prince Willow 475
LaGreen F Champion Pat 560
LaGreen F Champion Cora 650
LaGreen M Chief Til 700
LaGreen Hollirex Etta M 585
Della of Senecaside 625
Sandy Don of Clover Hill 635
LaGreen Fortune T C Pat 585
LaGreen Fortune Sylvia 735
Falcons Bravo Rachel 560
LaGreen Distinction T C Bea 650
LaGreen A Champ Mona 675
LaGreen Halyard M C Mina 700
LaGreen Halyard D Debbie 535
LaGreen Hollirex Darlene 535
Inglewood Land & Development Co., Alexandria, La.
LaGreen M Chief Evaline 550
LaGreen Ideal M C Bea 560
Mr. & Mrs. M. L. Johnson, Monroe, La.
LaGreen M Chief Nanna 500
LaGreen Prince Rose 1,100
LaGreen T Command Carrie 500
LaGreen T Command Pat 550
LaGreen Master Butterfat 800
LaGreen Fortune Nan 725
LaGreen Sauterne Cy 510
LaGreen M Chief Boots 650
LaGreen M Chief Cynthia 550
LaGreen C Nance Brinky 610
LaGreen M Chief J Cy 1,000
LaGreen F Darimost Myrt 660
LaGreen Fortune T C Cuba 525
LaGreen P Dispatch Tammy 535
LaGreen Ideal Hal Charm 625
LaGreen Sabo Winifred 510
LaGreen Fortune Fran 510
LaGreen Warrior Missy 450
LaGreen Winston Lassie 525
LaGreen Champion Mariette 660
LaGreen Fayvor Bettemae 550
Leno Ladnier, Perkinston, Miss.
LaGreen Hollirex Lawn 635
LaGreen P Dispatch Fleur 600
LaGreen Champion Patty 610
LaGreen Ideal M C Cyn 485
LaGreen Halyard Karns 610
LaGreen Pamela Lassie 625
LaGreen Bonanza Bonnie 660
M & M Greenfield Stock Farm, Brooksville, Fla.
LaGreen Hollirex Peggylee 710
Silver Mt C Vivian 610
LaGreen M Chief Biffy 700
Senecaside Renee 635
Manatee Dairies, Inc., Bradenton, Fla.
LaGreen M Chief Essen 485
LaGreen Halyard Helendale 475
LaGreen D Emporer Fannie 550
Trewyns Tammy 550
LaGreen M Chief Goldie 585
LaGreen Milestone Charm 460

Hulmarco Aggie 525
LaGreen Distinction Caprice 450
LaGreen T Command Bea 575
LaGreen Emory M C Pat 475
LaGreen Distinction Peggy 475
LaGreen T Command Hedge 635
LaGreen T Command Villa 525
LaGreen M Chief B Victory 525
LaGreen Distinction F Carol 625
LaGreen F Champion Naster 525
Price Black Maestro A Waukesha . 660
LaGreen Jester Bessie 510
LaGreen Fortune E Charm 450
LaGreen M Chief Radiance 550
LaGreen Maestro Myrtle 525
LaGreen Prince Radiantly 510
LaGreen Saturn Ann 535
LaGreen F Darimost Villa 550
Arethusa D Agnes 510
Vailland Guard Lyges 610
LaGreen M Chief Bettelee 525
LaGreen M Chief Dari Debbie ... 560
LaGreen Jester Nan 485
LaGreen Sauterne Brinky 575
LaGreen Fortune Carola 460
LaGreen Halyard Bon Clear 585

Gordon Martens, Natalbany, La.
James Cora Valanch 525
LaGreen Saturn Cor Levity 610
Arethusa C Abby 525
LaGreen Sabo Beatrice 600
LaGreen Falcon M C Bonie 750
LaGreen Hollirex Wilena 575

E. C. McCann, Tioga Farms, Alexandria, La.
Vailland Hollirex Truda 635
LaGreen Winston Lilly 460

Mason Mungle, Atoka, Okla.
LaGreen Halyard Charm 775
LaGreen Fortune Bon Ann 450
Willow Brook El Madora 500
LaGreen Fortune M C Leda 775

Doyle Neher, Hutchinson, Kans.
LaGreen Distinction Capri 610
LaGreen Dispatch Alma 650
LaGreen Distinction Alma 785

J. Elvin Smith, Kentwood, La.
LaGreen Master Rose 450
LaGreen Sauterne Knoll 485

Frank Thompson, Zachary, La.
LaGreen B King Hedge 635
LaGreen Sabo Villa 500
LaGreen M Chief Philly 535
LaGreen Distinction Blanche 650
LaGreen M Chief Innocent 485
LaGreen Masters Champ Bonnie . 625

Ronnie Warren, Amite, La.
LaGreen Sauterne Knollita 625
LaGreen Fortune Leslie 525
LaGreen P Darimost Boots 510
LaGreen Prince Radiant 560
LaGreen Prince Trilby 585
LaGreen M Chief Falley 610
LaGreen M Chief Glory 660
LaGreen Falcon M C Rae 610
LaGreen Fortune Pam Sylvia 675
LaGreen Prince Ballerina 685
LaGreen Fortune Fannie 535
LaGreen Transfer Frisky 625
LaGreen Nances Prince Alma 460
LaGreen Fortune Coat 460

30th Pennsylvania Sales Pavilion Anniversary Sale

By John Blyholder, Jr.

Summary

No. Head	Total	Average
55 Females (3 calves under 3 mos. s.w.d.)	$36,320	$660.36
	375	125.00
3 Bulls	1,050	350.00
58	$37,745	$650.77

THE 30TH GUERNSEY Sales Pavilion Anniversary Sale was held at the pavilion, Lancaster, Pa., on October 27, 1977 with a large crowd in attendance for the luncheon and sale.

Bill Juzi and former auctioneer, Walter (Bud) Dupes were recognized and presented with engraved silver bowls for their longtime service to the Association.

The sale featured the Maudslay Farm Dispersal, James B. Moseley, owner, Newburyport, Massachusetts. His 40 head, all ages, including three bulls averaged $597.75. Chedco Farm, Berlin, Mass., consigned nine bred heifers that averaged $516.11. Warren Queripel and J. Norman Leedom, Pipersville, had nine outstanding heifers that averaged $772.78. The 58 head in the sale averaged $650.77.

The top in the sale at $1,450 was Chedco Princes Charity, consigned by Mr. Moseley. She was purchased on a phone bid by Lee Yost for Ben Crocker and Family, Belmond, Iowa. She is a "Prince" daughter out of an Excellent dam.

Second high in the sale at $1,250 was Lerson Lawn Dominos Vera, consigned by Mr. Moseley, and purchased by Raymond Orisio, Tulare, California. Six animals in the sale brought $1,000 or over. High buyers were Albert & Ronald Shoenberger, Tyrone, who purchased five head for a total of $3,445.

The sale was managed by the Pennsylvania G.B.A. and The Merryman Company, Sparks, Md., with John Merryman the auctioneer.

Following is a list of animals selling for $450 or more:

William M. Askew, Hilmar, Calif.
Chedco Darimost Kate ..... $ 750

Avalong Farms, Inc., York
High Meadows AM Tribute 835
Merit Dari Gina 850
Vailland Hollirex Moira 900

Daniel W. Brubaker, Dayton, Va.
Melldoro Darifay Vetta 950
Hamhurst Corporal Rachel 725

W. B. & V. R. Campbell, Halifax
Burgess Farm Leader Nova 800
Chedco Princes Coralbell 500

E. R. Cook & Son, Kennedyville, Md.
Chedco Darimost Mamby 635

C. E. Cotting, Berlin, Mass.
Chedco Darimost Charity 550
Maudslay Charity AFC Hope 500

Ben Crocker & Family, Belmond, Iowa
Chedco Princes Charity 1,450

Harold A. Ealy, Sharpsville
Marta F Myrna 700
Stone House Princess Ronnie 510

Walton N. & Karin E. Hackman, Hatfield
Norren M C Ruth 660
Norren L P Pearl 600
Gayvil Macbeths Belinda 500

G. Luther Huston, Hebron, Md.
Chedco Demonstrators Linaria .. 500

C. David Layman, Waynesboro
Maudslay Darimost Destiny (Bull) 500

Ellsworth Lehman, Jr., York
Glensmeres Dari Streak 1,050

Richard H. Merritt, Farmington, Conn.
Merit Farmer Candy 500
Pleasant Valley Dari Terry 625
Maudslay Norman Alisa 450

Raymond Orisio, Tulare, Calif.
Lerson Lawn Dominos Vera 1,250

Robert R. & Sidney R. Paine, Salisbury, Conn.
Grassland Fay Mona 1,100

John W. Painter, Easton
Chedco Billys Hydrangea 785

Elmer Petersheim, Oley
Norren M C Judith 800

Ruth A. Ricker, Hummelstown
Norren D F Duchess 700
Norren Dukes Patty 775

Edward Scott, Jr., Lafayette, N. J.
Willow Brook H Shannon 750
Norren Kings Daphne 1,000
Bryn Du Supreme Jake 735

Albert & Ronald Shoenberger, Tyrone
Chedco Darimost Marie 885
Chedco Darimost Mary 650
Merit Farmer Mamie 700
Stone House Darling Dora 685
Vailland Darimost Lyndia 525

Berneta Kay Snider, New Enterprise
Chedco Actors Babette 800

Dr. Paul K. Switzer & Mack H. Alman, Union, S. C.
Merit Dari Ginny 875

Robert E. & Joyce D. Wagner, Quarryville
Norren L P Maybell 885
Norren D F Sally 785

Scott & Elsie Wolff, Quarryville
Village Farm PE Lady 1,025

Alvin Worthington, Newtown
Thors Buttercup of C F S 800

Noah N. Zimmerman, Ephrata
Chedco Princes Daisy 535

Shasta Moon Dispersal

By Leo Gasper

Summary

No. Head	Total	Average
28 Females (6 calves under 3 mos. s.w.d.)	$17,085	$610.17
	1,085	180.83
28	$18,170	$648.92

SHASTA MOON sold his interest in the Hi Y Guernsey herd at Fennimore, Wisconsin on November 12, 1977. The sale was held indoors and the buyers appreciated the comfort of cover. The 28 purebreds, including four added consignments, sold for a total of $18,170, an average of $648.92. The registered cows were in strong demand with 18 head averaging $736 each and going to herds in three states.

LeRoy & Becky Messler, Gays Mills, Wis., were high buyers taking 10 head for $6,550. The Messlers are new Guernsey breeders in the Gay Mills area. Dennis Rupp and Gary Hutchinson, Sturgeon Bay, are also new breeders of Guernseys and they selected four head to add to their growing herd.

Randy Boutwell, Reedsburg, Wis., purchased the two top cows in the sale, selecting a big, Eber Lea Farms Winston two-year-old, Hi Y Winnie, just fresh, at $950, and the Excellent, Metzger Farms Sheriff Joan for $900.

Donald Burton and Victor Voigt were in the ring while Dan Schaefor was the auctioneer and Leo Gasper read pedigrees. Thanks to Arnold and Jean Knight, Norbert Pritzl, Arden Hardie and the Moon family for helping to make this another successful sale managed by the Wisconsin Guernsey Breeders' Association.

Following is a list of animals selling for $450 or more:

Paul I. Barth, Belmont, Wis.
- Hi Y Dart $875
- Oelkers D Fan 775

R. H. Boutwell, Reedsburg, Wis.
- Metzger Farms Sheriff Joan 900
- Hi Y Winnie 950

Arlyn Fossum, Waterville, Iowa
- Hi Y Lola 750

Donald Hardie Family, Blair, Wis.
- Hi Y Dolletta 540

Jerry Hutchinson & Dennis Rupp, Sturgeon Bay, Wis.
- Chums Annabell 825
- Hi Y Nancy 635
- Hi Y Duce 835

George Lee & Family, Austin, Minn.
- Hi Y Butter Brickel 500
- Hi Y B H Tamie 485
- Hi Y B H Mamie 500

Neely McKittrick & Sons, Readstown, Wis.
- Hi Y Shelly 850
- Gusannas Duke Bella 735

LeRoy & Becky Messler, Gays Mills, Wis.
- Hi Y Fran 700
- Hi Y Cleo 550
- Buttercups Debra 750
- Hi Y Nina 560
- Hi Y Franey 750
- Hi Y Gretasue 650

Frank Sivesind, Waukon, Iowa
- Hi Y Lana 600

Glen E. Tomas, Cobb, Wis.
- Harriets Merry 560

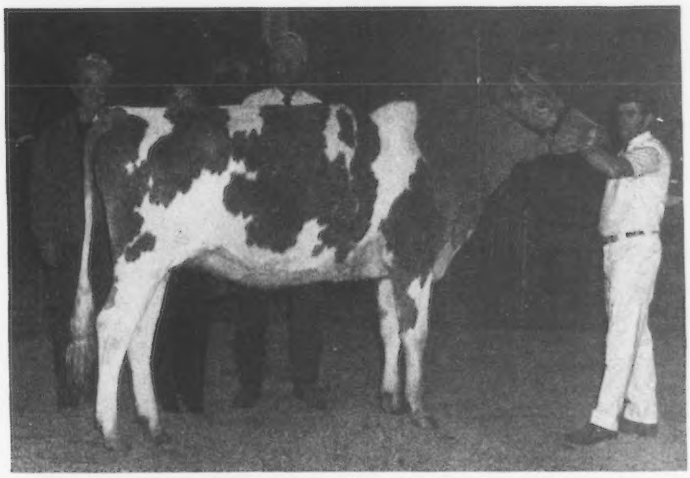

Pinnacle Mountain Thelma 2, top selling animal in the 1977 Royal Canadian Sale at $2,300. In the background: Kenneth A. Forster and Mrs. Forster, Lynden, Ont., purchasers; Sherman Young, Abercorn, Que., consignor, and Lloyd Balsdon at the halter.

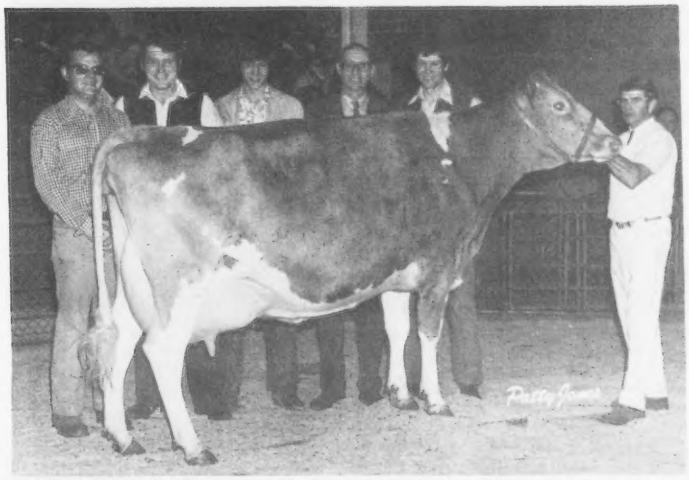

Kings Meadow Ellen, Excellent, second highest selling animal in the 1977 Royal Canadian Sale at $1,700. In the background: Peter Maxner, Windsor, N. S., consignor; John, David, Howard and Jim Eby, Eby Manor Farms, Waterloo, Ont., purchasers, and Lloyd Balsdon at the halter.

Third Royal Canadian Sale

Average $1,248

By Don MacKenzie

THE ROYAL Canadian Guernsey Sale was held in conjunction with the Jersey and Ayrshire sales at the Royal Winter Fair, Toronto, Ont., November 14, 1977 at 6:30 p.m. The Guernsey Sale had the highest average again for the third successive year. An average of $1,248 was realized on 12 head.

The sale was managed by the Canadian Guernsey Breeders' Association; John Joynt, Smith Falls, Ont., was the auctioneer, and Merv Scott, Aylmer, Ont., read pedigrees. Ringmen were Stan Marshall, Innerkip, and Harvey Graham, Blackstock. Lloyd Balsdon acted as leadsman and Dave Larmer passed sales slips. Marlene Lawrie clerked the sale.

Top of the sale at $2,300 was Pinnacle Mountain Thelma 2d, a tall stylish senior yearling by High Meadows Jewells Pride, consigned by Sherman Young, Abercorn, Que., purchased by Kenneth A. Forster, Lynden, Ontario. "Thelma" was declared first senior yearling and junior champion at the Royal Winter Fair following the sale.

Second highest was the Excellent three-year-old, Kings Meadow Ellen, consigned by Robie Maxner & Sons, Windsor, N. S., selling at $1,700 to Eby Manor Farms, Waterloo, Ontario. "Ellen" has a two-year-old record of 10,664 – 460 – 305: 162M – 141F; she is also sired by High Meadows Jewells Pride.

Third highest price of $1,625 was paid by J. H. Crang, Newmarket, Ont., for the Excellent, Callumlea A Carol, 11,911 – 623 – 5yrs. – 305: 152M – 156F, by the plus bull, Cedaro Andrew, consigned by John Y. McNabb, Georgetown, Ontario.

A large ringside was on hand to witness the sale, with buyers represented from New Brunswick, P.E.I., Quebec and Ontario.

Following is the complete sales list:

J. H. Crang, Newmarket, Ont.
- Callumlea A Carol $1,625
- Nunnholm C C Rose 900

Director Livestock Herd, Ottawa, Ont.
- Tall Pine S G Pix 1,000

Eby Manor Farms, Waterloo, Ont.
- Kings Meadow Ellen 1,700

Kenneth A. Forster, Lynden, Ont.
- Pinnacle Mountain Thelma 2 2,300

Clifford Green, Cornwall, P.E.I.
- Maplehurst Lea 1,000

Miss Mary Gundy, Newmarket, Ont.
- Glenville Topper Prime 1,125

Stan Marshall, Innerkip, Ont.
- Oberland Princess Stella 1,300

Floyd A. Sanborn, Cowansville, Que.
- Queenholm Fayvors Poppy 975

Sutcliffe Enterprises, Cobourg, Ont.
- Tannery Hill Kings Gale 1,150
- Glenville Cee Betty 875

Wanamaker Bros., Hampton, N.B.
- Maplehurst Flo 1,025

First Dairy Show at North American Has Quality Deep In All Classes

RIDGEWAY FARM, Lee Housley and Family, Named Premier Breeder and Exhibitor – Also Show Grand Champion Female

Dr. M. L. Weldy, MAURANA FARM, Shows Reserve Grand Champion Female

JUALMI FARM Has Junior Champion

Arthur Howell and Family, ART-MAR FARMS, Have Reserve Junior Champion

NORTH AMERICAN LIVESTOCK ESPOSITION

Louisville, Kentucky, November 8, 1977, 140 HEAD
James A. Fish, Hickory Corners, Michigan, Judge

Senior and Grand Champion Female – Sunset Ridge HDF Brenda, John Housley & Norman J. Walton, Riceville, Tenn.

Reserve Senior and Reserve Grand Champion Female – Cloverland Flashs Leola, Dr. M. L. Weldy, Goshen, Ind.

Junior Champion Female – Jualmi Jess Deanna, Dean Mithoefer, New Palestine, Ind.

Reserve Junior Champion Female – Art Mar Financiers Raquel, Arthur Howell & Family, Union City, Ind.

Premier Breeder and Premier Exhibitor – Lee Housley, Ridgeway Farm, Riceville, Tenn.

Class Winners

JUNIOR HEIFER CALF
1, Collettes Jenny Girl, Nedra Collette, Greeneville, Tenn.; 2, Wampanoag Duke Gail, Wampanoag Farm, Berry, Ky.; 3, Art Mar Taunas Timbrel, Arthur Howell & Family, Union City, Ind.

INTERMEDIATE HEIFER CALF
1, Moormeier Farms C M Mamby, Eldean Moormeier, Roca, Nebr.; 2, Jualmi Lifters Heida, Jualmi Farm, New Palestine, Ind.; 3, Mid Acres F Farrah, Patti Paris, Franklin, Ind.

SENIOR HEIFER CALF
1, Jualmi Jess Deanna, Jualmi Farm; 2, Shady View Farms T Follyetta, Melanie Adams, Murfreesboro, Tenn.; 3, Grandview MMF Connie, Grandview Farm, Silver Lake, Ind.

JUNIOR YEARLING HEIFER
1, Art Mar Financiers Raquel, Arthur Howell & Family; 2, Wagners Wonderful Elle Sue, Wagner Guernsey Farm, Marissa, Ill.; 3, Housleys CS Rozina, Ridgeway Farm, Riceville, Tenn.

SENIOR YEARLING HEIFER
1, Fra Hib Saphires Soc Bernice, Thomas J. Franks, Wawaka, Ind.; 2, Jualmi Jess Anita, Jualmi Farm; 3, Art Mar Kandys Karma, Arthur Howell & Family.

SENIOR YEARLING HEIFER IN MILK
1, Jualmi Dynastys Coral, Jualmi Farm; 2, Shady Brooks Angie, Wampanoag Farm; 3, Happy Hill Roseboy Faith, Margaret Wallis, Springfield, Mo.

COW, 2 YEARS AND UNDER 3
1, Rankin Farms Fayvor Duchess, Jualmi Farm; 2, Clearbranch Prince Maxie, Ridgeway Farm; 3, Housleys F Ethel, Ridgeway Farm.

COW, 3 YEARS AND UNDER 4
1, Cloverland Flashs Leola, Dr. M. L. Weldy, Goshen, Ind.; 2, Grandview F Jennie, Grandview Farm; 3, Housleys Fab Kitten, Ridgeway Farm.

COW, 4 YEARS AND UNDER 5
1, Hornback Farm Dari Betsy, Ridgeway Farm; 2, Valley Set Hildie Ellie, Cloverland Farm, Phoenix, Md.; 3, Hart Lane Vista Rex Crista, Wagners Guernsey Farm.

AGED COW
1, Sunset Ridge HDF Brenda, Ridgeway Farm; 2, Lambrecht C Fairy Emily, Paul Lambrecht & Family, Bedford, Ind.; 3, Valley Acres Nance Helen, Grandview Farm.

JUNIOR GET OF SIRE
1, Arthur Howell & Family on get of Lyrene May Rose Prince; 2, Ridgeway Farm on get of Housleys Dari Fayvor; 3, Hoosier Heart Farm, Greenfield, Ind., on get of Maple Manor Financier.

SENIOR GET OF SIRE
1, Ridgeway Farm on get of Housleys Dari Fayvor; 2, Sunnyview Farm, Philpot, Ky., on get of Applebrook Fames Corporal; 3, Carr Creek Farm, Cleveland, Tenn., on get of Housleys Dari Fayvor.

PRODUCE OF DAM
1, Hornback Farms, Elizabethtown, Ky., on produce of Hornback Farms Winston Peggy; 2, Carr Creek Farm.

BEST THREE FEMALES
1, Ridgeway Farm; 2, Hornback Farms; 3, Grandview Farm.

DAIRY HERD
1, Ridgeway Farm; 2, Cloverland Farm; 3, Sunnyview Farm.

STATE HERD
1, Indiana; 2, Kentucky; 3, Tennessee.

Junior Show

November 5, 1977

Judge: John L. Morris, College Park, Md.

82 Head Shown

SENIOR AND GRAND CHAMPION
Grandview F Jennie, Gary Lipply, Silver Lake, Ind.

RESERVE SENIOR AND RESERVE GRAND CHAMPION
Carr Creek Fayvor Twitty, Kim Crye, Cleveland, Tenn.

JUNIOR CHAMPION
Jualmi Jess Deanna, Kathy Mithoefer, New Palestine, Ind.

RESERVE JUNIOR CHAMPION
Jualmi Jess Anita, Dean Mithoefer, New Palestine, Ind.

BEST ANIMAL BRED AND OWNED BY EXHIBITOR
Double C S Cecilia Princess, Tony Coffey, Edmonton, Ky.

JUNIOR HEIFER CALF
1, Collettes Jenny Girl, Nedra Collette, Greeneville, Tenn.; 2, Housleys F Carman, Michael Bivens, Riceville, Tenn.; 3, Coffey Farms C C Prue, Tony Coffey, Edmonton, Ky.

Dr. M. L. Weldy, Goshen, Ind., accepting the winning state herd banner from Kentucky Commissioner of Agriculture, Thomas O. Harris.

Champions at North American Exposition

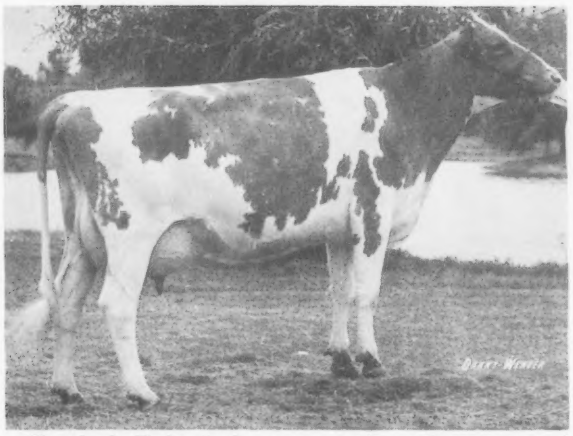

Cloverland Flashs Leola, reserve senior and reserve grand champion, exhibited by Dr. M. L. Weldy, Goshen, Indiana

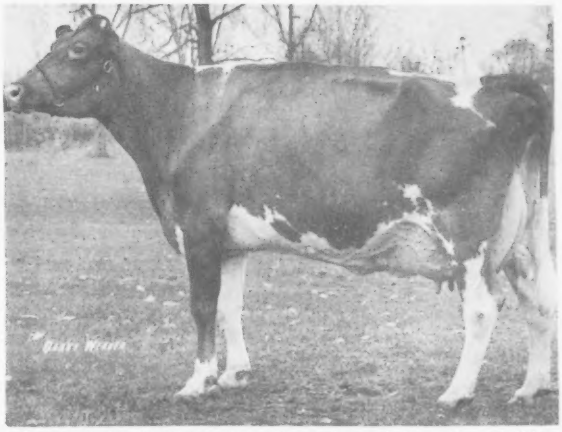

Sunset Ridge HDF Brenda, senior and grand champion, exhibited by John Housley and Norman J. Walton, Riceville, Tennessee.

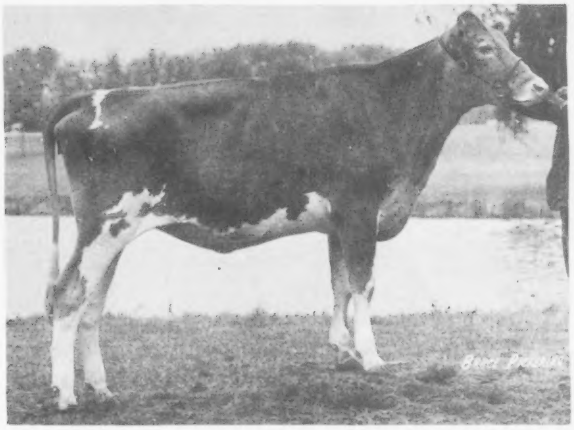

Jualmi Jess Deanna, junior champion of the open and Junior Shows, exhibited by Jualmi Farm, New Palestine, Indiana.

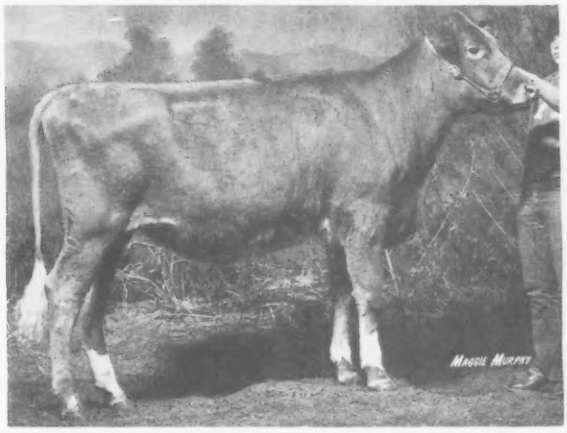

Art Mar Financiers Raquel, reserve junior champion, exhibited by Arthur Howell & Family, Union City, Indiana.

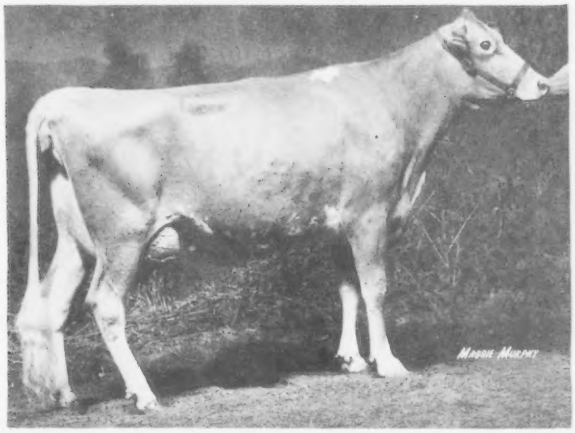

Grandview F Jennie, senior and grand champion of the Junior Show, exhibited by Gary Lipply, Silver Lake, Indiana.

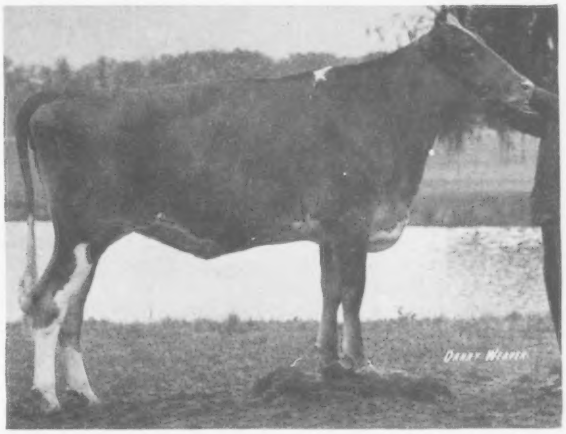

Jualmi Jess Anita, reserve junior champion of the Junior Show, exhibited by Dean Mithoefer, New Palestine, Indiana.

INTERMEDIATE HEIFER CALF
1, Mid Acres F Farrah, Patti Paris, Franklin, Ind.; 2, Moormeier Farms C M Mamby, Eldean Moormeier, Roca, Nebr.; 3, Wampanoag Captain Brandy, James Cloe, Berry, Ky.

SENIOR HEIFER CALF
1, Jualmi Jess Deanna, Kathy Mithoefer, New Palestine, Ind.; 2, Coffey Farms C W Pip, Tony Coffey; 3, Grandview MMF Connie, Gary Lipply.

JUNIOR YEARLING HEIFER
1, Mayfairs Hollirex Dillie, Carol Edmondson, Brentwood, Tenn.; 2, Housleys C S Rozina, Craig Riley, Riceville, Tenn.; 3, Shady Brooks Sandietta, Randall Cloe, Berry, Ky.

SENIOR YEARLING HEIFER
1, Jualmi Jess Anita, Dean Mithoefer, New Palestine, Ind.; 2, McDowell Farms Corporal Patty, Pam McDowell, Magnolia, Ky.; 3, Housleys F Nancy, Craig Riley.

SENIOR YEARLING HEIFER IN MILK
1, Shady Brooks Angie, Randall Cloe; 2, Happy Hill Roseboy Faith, Gary Cochard, Greenfield, Ind.; 3, McDowell Farms Corporal Flirt, Vickie McDowell, Magnolia, Ky.

COW, 2 YEARS AND UNDER 3
1, Double C S Cecilia Princess, Tony Coffey; 2, Wampanoag Duke Chris, Randall Cloe; 3, Hoosier Heart C W Deressa, Carol Cochard, Greenfield, Ind.

COW, 3 YEARS AND UNDER 4
1, Grandview F Jennie, Gary Lipply; 2, Overland Hill Fayvors Aggie, James Isom, College Grove, Tenn.; 3, Hoosier Heart HJC Wendy, Gary Cochard.

COW, 4 YEARS AND UNDER 5
1, Carr Creek Fayvor Twitty, Kim Crye, Cleveland, Tenn.; 2, Hart Lane Vista Rex Crista, Donna Wagner, Marissa, Ill.; 3, Lances C Glow, Craig Riley.

AGED COW
1, Kajo Corporals Rudda Lea, J. A. Latch, Sumner, Ill.; 2, Hornback Farm Gay Sara, Vickie McDowell; 3, Lambrecht C Fairy Emily, Donald Lambrecht, Bedford, Ind.

JUNIOR STATE HERD
1, Indiana; 2, Illinois; 3, Kentucky.

North Carolina State Fair

Raleigh, October 21, 1977

Judge: John L. Morris

57 Head Shown

SENIOR AND GRAND CHAMPION FEMALE
Quail Roost Command Rosalie, Dardenella Farm, Orangeburg, S. C.

RESERVE SENIOR AND RESERVE GRAND CHAMPION FEMALE
Myrtledale Lucky Tonya, Myrtledale Farm, Newberry, S. C.

JUNIOR CHAMPION FEMALE
Valley Heart Nugget, Dardenella Farm

RESERVE JUNIOR CHAMPION FEMALE
Morral Champion Hornet Ruby, Majavin Farm, Monroe, N. C.

JUNIOR HEIFER CALF
1, Dardenellas T H Zero, Dardenella Farm; 2, Goldprint Top Hornet Bonnie, Goldprint Farm, Linwood, N. C.; 3, Spring Crest Fayvor Mary, Spring Crest Farms, Hurdle Mills, N. C.

INTERMEDIATE HEIFER CALF
1, Hollow View Jet Nora, Dardenella Farm; 2, Goldprint Fayvor Olga, Goldprint Farm; 3, Dardenellas Bonus Happy, Dardenella Farm.

SENIOR HEIFER CALF
1, Myrtledale Hero Bernie, Myrtledale Farm; 2, Bayville Bright Ina, Majavin Farm; 3, Myrtledale T B Sara, Myrtledale Farm.

JUNIOR YEARLING HEIFER
1, Valley Heart Nugget, Dardenella Farm; 2, Myrtledale Hero Taffy, Myrtledale Farm; 3, Goldprint Top Hornet Floss, Goldprint Farm.

SENIOR YEARLING HEIFER
1, Morral Champion Hornet Ruby, Majavin Farm; 2, Bayville Fay Paulana, Majavin Farm; 3, Bottom View Jerry Tess, Deanna Myers, Cleveland, N. C.

COW, 2 YEARS AND UNDER 3
1, Myrtledale C Bubble, Myrtledale Farm; 2, Goldprint Leader Bobbie, Goldprint Farm; 3, Goldprint Hornet Enid, Goldprint Farm.

COW, 3 YEARS AND UNDER 4
1, Myrtledale Champion Dolly, Myrtledale Farm; 2, Goldprint Leader Eve, Goldprint Farm; 3, Franchester Oleander Pauline, Majavin Farm.

COW, 4 YEARS AND UNDER 5
1, Myrtledale Lucky Tonya, Myrtledale Farm; 2, Myrtledale Lucky Abby, Myrtledale Farm; 3, Goldprint Leader Elinor, Goldprint Farm.

AGED COW
1, Quail Roost Command Rosalie, Dardenella Farm; 2, Spring Crest Champion Franke, Spring Crest Farms; 3, Heritors Noble Fritzlyn, Gregory H. Langley, Staley, N. C.

DRY COW
1, Bottom View P Cherry Bud, Craig Myers, Cleveland, N. C.; 2, Goldprint Omega Echo, Goldprint Farm.

BEST UDDERED COW

TWO-YEAR-OLDS
1, Goldprint Leader Bobbie, Goldprint Farm.

THREE-YEAR-OLDS
1, Myrtledale Champion Dolly, Myrtledale Farm.

FOUR-YEAR-OLDS
1, Myrtledale Lucky Tonya, Myrtledale Farm.

AGED COWS
1, Quail Roost Command Rosalie, Dardenella Farm.

JUNIOR GET OF SIRE
1, Dardenella Farm on get of Clovelly Top Hornet; 2, Myrtledale Farm on get of Myrtledale Hollirex Hero; 3, Spring Crest Farms on get of Housleys Dari Fayvor.

SENIOR GET OF SIRE
1, Goldprint Farm on get of Villa Crest P Leader; 2, Myrtledale Farm on get of Housleys J Champion; 3, Goldprint Farm on get of Clovelly Top Hornet.

PRODUCE OF DAM
1, Goldprint Farm on produce of Top Royal Erion; 2, Bottom View Farm on produce of Bottom View Cherry Bud; 3, Spring Crest Farm on produce of Spring Crest Flash Gail.

BEST THREE FEMALES
1, Myrtledale Farm; 2, Goldprint Farm; 3, Goldprint Farm.

DAIRY HERD
1, Myrtledale Farm; 2, Goldprint Farm; 3, Spring Crest Farms.

PREMIER BREEDER AND EXHIBITOR
Myrtledale Farm.

Junior Show

October 22, 1977

Judge: Carl Brown

SENIOR AND GRAND CHAMPION FEMALE
Franchester Vindicator Viola, Jim C. Outen, Union Co.

JUNIOR CHAMPION FEMALE
Spring Crest Fayvor Floy, Kimberly Woods, Orange Co.

JUNIOR HEIFER CALF
1, Spring Crest Fayvor Mary, Tina McGhee, Orange Co.; 2, Goldprint Top Hornet Bonnie, Randal Everhart, Davidson Co.; 3, Spring Crest Fayvor Ginny, Kimberly Woods.

INTERMEDIATE HEIFER CALF
1, Goldprint Fayvor Olga, Peter Stokes, Davidson Co.; 2, Spring Crest T M Friz, Teresa McGhee, Orange Co.

SENIOR HEIFER CALF
1, Bayville Bright Ina, Jim C. Outen; 2, Heritors Golden Sonya, Janet Langley, Randolph Co.; 3, Bottom View Darimans Cherry, Michael Myers, Rowan Co.

JUNIOR YEARLING HEIFER
1, Spring Crest Fayvor Floy, Kimberly Woods; 2, Spring Crest Prince Ginger, Tina McGhee; 3, Bottom View Hornet Pam, Michael Myers.

SENIOR YEARLING HEIFER
1, Bayville Fay Paulana, Tim L. Outen, Union Co.; 2, Goldprint Teeny Olive, Peter Stokes; 3 Bottom View Jerry Tess, Deanna Myers, Rowan Co.

COW, 2 YEARS AND UNDER 3
1, Goldprint Hornet Enid, Randal Everhart; 2, Majavin Prince Ina, Tim L. Outen; 3, Bottom View Dividends Pansy, Deanna Myers.

COW, 3 YEARS AND UNDER 4
1, Bottom View P Cherry Bud, Craig Myers, Rowan Co ; 2, Goldprint Leader Eve, Peter Stokes; 3, Franchester Oleander Pauline, Tim L. Outen.

COW, 4 YEARS AND OVER
1, Franchester Vindicator Viola, Jim C. Outen; 2, Spring Crest Champion Franke, Kimberly Woods; 3, Goldprint Leader Elinor, Peter Stokes.

COUNTY HERD
1, Davidson; 2, Union; 3, Rowan.

FITTING & SHOWMANSHIP
1, Tim L. Outen; 2, Janet Langley; 3, Melinda King, Randolph Co.

South Dakota State Fair

Huron, September 2, 1977

Judge: Russell J. Wirt

49 Head Shown

JUNIOR AND GRAND CHAMPION BULL
Middle Lane P Nances Judge, Delbert & Chris Thue, Bryant

SENIOR AND RESERVE GRAND CHAMPION BULL
Strouston Noble Satan, Harold Johnston, Summit, and Wayne & Maynard Heuer, Summit

SENIOR AND GRAND CHAMPION FEMALE
Boehles Peats Teresa, Delbert & Chris Thue

RESERVE CHAMPION FEMALE
Lerson Lawn Jaunty Synthia, Delbert & Chris Thue

JUNIOR CHAMPION FEMALE
Carryon Q Clo, W. E. Feind, Hazel

BULL CALF
1, Strouston Dariman, Douglas Johnston, Summit; 2, Strouston Zan Willie, Harold Johnston; 3, Strouston Satan Jimmy Joe, Harold Johnston.

JUNIOR YEARLING BULL
1, Strouston Jakes Linox, Harold Johnston; 2, Strouston Zans Anchor, Harold Johnston.

SENIOR YEARLING BULL
1, Middle Lane P Nances Judge, Delbert & Chris Thue; 2, Carryon H Master, W. E. Feind; 3, Lake Region Jaguars Winner, Vernon Borkowski, Wessington Springs.

AGED BULL
1, Strouston Noble Satan, Harold Johnston, Wayne Heuer and Maynard Heuer.

JUNIOR HEIFER CALF
1, Chridel Synthias Sara, Delbert & Chris Thue; 2, Chridel Dianns Dede, Delbert & Chris Thue; 3, Waylo Farms Ireva, Wayne Heuer, Summit.

SENIOR HEIFER CALF
1, Carryon R Crystean, Betty Jo Luitjens, George, Iowa; 2, Chridel Patsys Patty, Delbert & Chris Thue; 3, Chridel Harriets Honey, Delbert & Chris Thue.

JUNIOR YEARLING HEIFER
1, Chridel Teresas Tessa, Delbert & Chris Thue; 2, Carryon R Carla, W. E. Feind; 3, Chridel Rubys Rhoda, Delbert & Chris Thue.

SENIOR YEARLING HEIFER
1, Carryon Q Clo, W. E. Feind; 2, Prairie Hill Ronda, Leland M. Anderson, Howard; 3, Chridel Harriets Holly, Delbert & Chris Thue.

COW, 2 YEARS AND UNDER 3
1, Lerson Lawn Jaunty Synthia, Delbert & Chris Thue; 2, Dutch Mill Futures Greta, Delbert & Chris Thue; 3, Carryon G Ruth, W. E. Feind.

COW, 3 YEARS AND UNDER 4
1, Middle Lane Pollys Dora, Maynard Heuer, Summit; 2, Carryon Q Crystal, W. E. Feind; 3, Middle Lane Polly Sandy, Maynard Heuer.

COW, 4 YEARS AND UNDER 5
1, Middle Lane Nathans Alida, Wayne Heuer; 2, Carryon D Cupid, W. E. Feind.

DRY COW, 3 AND 4 YEARS
1, Waylo Farms Petite, Wayne Heuer; 2, Middle Lane Nathans Iris, Irvin L. Nehring, Watertown; 3, J Mar Nel Rex Lutie, Delbert & Chris Thue.

AGED COW
1, Boehles Peats Teresa, Delbert & Chris Thue; 2, Carryon M Reva, W. E. Feind; 3, Carryon D Chita, Wayne Heuer.

BEST UDDERED COW
1, Boehles Peats Teresa, Delbert & Chris Thue; 2, Dutch Mill Futures Greta, Delbert & Chris Thue; 3, Middle Lane Pollys Dora, Maynard Heuer.

JUNIOR GET OF SIRE
1, Delbert & Chris Thue on get of entry.

SENIOR GET OF SIRE
1, W. E. Feind on get of Western Glow Darimost; 2, W. E. Feind on get of Schwinghamer Farms Quantity.

PRODUCE OF DAM
1, Delbert & Chris Thue; 2, W. E. Feind; 3, Irvin Nehring.

BEST THREE FEMALES
1, W. E. Feind; 2, Delbert & Chris Thue.

DAM–DAUGHTER
1, Delbert & Chris Thue; 2, Delbert & Chris Thue; 3, Irvin Nehring.

DAIRY HERD
1, Delbert & Chris Thue; 2, W. E. Feind; 3, Heuer Brothers.

State Fair of Oklahoma

Oklahoma City

September 29, 1977

Judge: J. Doug Fellers

59 Head Shown

GRAND CHAMPION BULL
DJB Beautiful Dairyboy Prince, Coon Creek Dairy, Cushing

JUNIOR CHAMPION BULL
Golden Dew Hornets Stinger, Golden Dew Guernsey Farm, Mustang

SENIOR AND GRAND CHAMPION FEMALE
Golden Dew Fayvors Fairy, Golden Dew Guernsey Farm

RESERVE GRAND CHAMPION FEMALE
Hominy Corporals Grace, Golden Dew Guernsey Farm

JUNIOR CHAMPION FEMALE
Red Hill Musical Honey, Vergil Lorenz, Jr., Hitchcock

BULL CALF
1, Golden Dew Hornets Stinger, Golden Dew Guernsey Farm; 2, BW Champion Dari King, Bret Williams, Cushing.

BULL, 2 YEARS AND OVER
1, DJB Beautiful Dairyboy Prince, Coon Creek Dairy.

JUNIOR HEIFER CALF
1, Red Hill Sally, Kelli Dawn Lorenz, Hitchcock; 2, Golden Dew Darimans Lisa, Golden Dew Guernsey Farm; 3, Golden Dew Topcats Tendril, Randy Nelson, Mustang.

SENIOR HEIFER CALF
1, Red Hill Musical Honey, Vergil Lorenz, Jr.; 2, Red Hill Clover, Vergil Lorenz, Jr.; 3, Golden Dew Topcats Lou, Golden Dew Guernsey Farm.

JUNIOR YEARLING HEIFER
1, Red Hill Notasha, Vergil Lorenz, Jr.; 2, Mungles Rose Prince Teena, Mungle's Guernsey Farms, Atoka; 3, Golden Dew Darimost Eve, Golden Dew Guernsey Farm.

SENIOR YEARLING HEIFER
1, Golden Dew Hornets Vernice, Golden Dew Guernsey Farm; 2, Mungles Star Luella, Mungle's Guernsey Farms; 3, Red Hill Star Leggs, Kelli Dawn Lorenz.

COW, 2 YEARS AND UNDER 3
1, Hominy Corporals Grace, Golden Dew Guernsey Farm; 2, Mungles Factors Likable, Mungle's Guernsey Farms; 3, Benign Dukes Sollya Excella, Golden Dew Guernsey Farm.

COW, 3 YEARS AND UNDER 4
Butenschoens P W Oda, Golden Dew Guernsey Farm; 2, Mungles Imperials Rosene, Golden Dew Guernsey Farm; 3, Mungles Rose Prince Cari, Mungle's Guernsey Farms.

COW, 4 YEARS AND UNDER 5
1, Golden Dew Fayvors Fairy, Golden Dew Guernsey Farm; 2, Kleinpeter Farms Sabo Vega, Golden Dew Guernsey Farm; 3, Mungles Sabo Melinda, Mungle's Guernsey Farms.

AGED COW
1, Lavon Farms Mon Froline, Golden Dew Guernsey Farm; 2, Jo Mar Prince Vega, Golden Dew Guernsey Farm; 3, LaGreen Fortune Pris, Golden Dew Guernsey Farm.

BEST UDDERED COW

TWO-YEAR-OLDS
1, Hominy Corporals Grace, Golden Dew Guernsey Farm; 2, Mungles Factors Likable, Mungle's Guernsey Farms.

THREE-YEAR-OLDS
1, Butenschoens P W Oda, Golden Dew Guernsey Farm; 2, Mungles Imperials Rosene, Golden Dew Guernsey Farm.

FOUR-YEAR-OLDS
1, Kleinpeter Farms Sabo Vega, Golden Dew Guernsey Farm; 2, Golden Dew Fayvors Fairy, Golden Dew Guernsey Farm.

AGED COWS
1, Lavon Farms Mon Froline, Golden Dew Guernsey Farm; 2, Jo Mar Prince Vega, Golden Dew Guernsey Farm.

JUNIOR GET OF SIRE
1, Red Hill Farm, Hitchcock, on get of Red Hill Cheyenne.

SENIOR GET OF SIRE
1, Mungle's Guernsey Farms on get of entry; 2, Golden Dew Guernsey Farm on get of entry.

PRODUCE OF DAM
1, Mungle's Guernsey Farms; 2, Golden Dew Guernsey Farm; 3, Golden Dew Guernsey Farm.

BEST THREE FEMALES
1, Mungle's Guernsey Farms; 2, Golden Dew Guernsey Farm; 3, Red Hill Farm.

DAIRY HERD
1, Golden Dew Guernsey Farm; 2, Mungle's Guernsey Farms; 3, Coon Creek Dairy.

PREMIER BREEDER
Mungle's Guernsey Farms

PREMIER EXHIBITOR
Golden Dew Guernsey Farm

Junior Show

September 24, 1977

Judge: C. F. Foreman

34 Head Shown

CHAMPION FEMALE
Mungles Dynamic Mazine, David Butler, Cushing

RESERVE CHAMPION FEMALE
Zum Mallens MRP Golden, David Zum Mallen, Okarche

JUNIOR HEIFER CALF
1, Red Hill Sally, Kelli Dawn Lorenz, Hitchcock; 2, Red Hill Little Flossie, Bret Williams, Cushing; 3, Golden Dew Topcats Tendril, Randy Nelson, Mustang.

SENIOR HEIFER CALF
1, Red Hill M Nina, Kelli Dawn Lorenz; 2, Coon Creeks Char Princess, David Butler; 3, Zum Mallens Fayvor Fannie, Steven Edward Zum Mallen, Okarche.

JUNIOR YEARLING HEIFER
1, Red Hill Sunday, Kelli Dawn Lorenz; 2, Red Hill Peppermint, Bret Williams; 3, Zum Mallens Fayvor Doreen, Jane Marie Zum Mallen.

SENIOR YEARLING HEIFER
1, Red Hill Star Leggs, Kelli Dawn Lorenz; 2, Cedar Row Petulas Wilma, Randy Nelson, Mustang; 3, Winnies Rosaline Bell, Norma Jean Flaming, Owasso.

COW, 2 YEARS AND UNDER 3
1, Red Hill Quita, Kelli Dawn Lorenz; 2, Red Hill M Babe, David Butler; 3, Beasons Clydes Judie, David Butler.

COW, 3 YEARS AND UNDER 4
1, Zum Mallens MRP Golden, David Zum Mallen; 2, DJB Champion Brandy, David Butler; 3, Royalists Princess Faye, Norma Jean Flaming.

COW, 4 YEARS AND OVER
1, Lapo Clippers Lorene, David Butler; 2, Golden Dew Champion Candy, Bret Williams; 3, Mungles Dynamic Mazine, David Butler.

BEST FEMALE BRED & OWNED BY EXHIBITOR
1, Red Hill Sally, Kelli Dawn Lorenz; 2, Red Hill Sunday, Kelli Dawn Lorenz; 3, Zum Mallens Fayvor Doreen, Jane Zum Mallen.

Iowa State Fair
4-H & FFA Shows

Des Moines, August 25, 1977

Judge: Larry Tande

4-H Show

SENIOR AND GRAND CHAMPION
Woodruff Farm E Quill, Mike Woodruff, Indianola

RESERVE SENIOR AND RESERVE GRAND CHAMPION
Roselorn L Carmon, Sandra Hopper, Toledo

JUNIOR CHAMPION
Spartan Bells Starlet, Todd Larsen, Long Grove

RESERVE JUNIOR CHAMPION
Iolas Lucky Cora, Lori Onstot, Indianola

SENIOR HEIFER CALF
1, Woodruff Farm S Nicki, Mike Woodruff; 2, Prairie Moon K Melody, Danny Sivesind, Waukon; 3, Iola Nathans Lea, Lori Onstot.

JUNIOR YEARLING HEIFER
1, Iola Telestars Jewel, Doug Onstot, Indianola; 2, Iola Telestars Angel, Doug Onstot; 3, Okoboji Ninas Nugget, Jule Rose, Rockwell City.

SENIOR YEARLING HEIFER
1, Spartan Bells Starlet, Todd Larsen; 2, Iolas Lucky Cora, Lori Onstot; 3, Shady View Farm T Derbie, Carol Goldsmith, Monticello.

COW, 2 YEARS AND UNDER 3
1, Woodruff Farm E Dawn, Mike Woodruff; 2, Woodruff Farm B Viola, Mike Woodruff.

COW, 3 AND 4 YEARS
1, Woodruff Farm E Quill, Mike Woodruff; 2, Roselorn L Carmon, Sandra Hopper; 3, Iola Fayvor Audry, Doug Onstot.

JUNIOR DAIRY HERD
1, Mike Woodruff; 2, Lori Onstot; 3, Doug Onstot.

FFA Show

SENIOR AND GRAND CHAMPION
Okoboji Nita, Mike Earll, Bigelow

Okoboji Nita, senior and grand champion at Iowa State Fair FFA Show, exhibited by Mike Earll, Bigelow, at the halter with Lois Rausch, Hutchinson, Iowa Guernsey Queen.

Spartan Bells Starlet, junior champion at Iowa State Fair 4-H Show, exhibited by Todd Larsen, Long Grove, Iowa.

JUNIOR CHAMPION
Cedar Way Fayvored Daleth, Pam Walther, Waverly

JUNIOR HEIFER CALF
1, Cedar Way P Kate, Pam Walther; 2, Entry, Pam Walther; 3, Fox Vu Freedas Flip, Greg Brown, Davis.

SENIOR HEIFER CALF
1, Iola Nathans Denise, Douglas Dannen, West Marshall; 2, Happy Hill King Angela, Bill Ritt, West Dubuque; 3, Stanmar Subrena, Stanley Gable, Hartley.

JUNIOR YEARLING HEIFER
1, Stanmar Andrea, Stanley Gable; 2, Iola Hollirexs Lori, Douglas Dannen; 3, Cedar Way P N Ellen, Pam Walther.

SENIOR YEARLING HEIFER
1, Cedar Way Fayvored Daleth, Pam Walther; 2, Entry, Kathy Lynn Rose, Rockwell City; 3, Dancyvilles Charlie Jinny, Douglas Dannen.

COW, 2 YEARS AND UNDER 3
1, Okoboji Nita, Mike Earll; 2, Cedar Way C Harriet, Pam Walther; 3, Cedar Way B Jewel, Pam Walther.

COW, 3 YEARS AND OVER
1, Kenmon Alice, Mike Earll; 2, Entry, Pam Walther; 3, Stanmar Karen, Stanley Gable.

Grand National Livestock Exposition
Fall Open Show

San Francisco, Calif.

Judge: Dr. Charles Norton

CHAMPION BULL
Gelando Prince Fidrych, George Landolt, Galt

RESERVE CHAMPION BULL
Candylane Lorens Duke, Ann Snell, Fresno

SENIOR AND GRAND CHAMPION FEMALE
Neslekcim Fortunes Hilda, Neslekcim Farm, Petaluma

JUNIOR CHAMPION FEMALE
Misty Meadow P N Nill, Dr. Phil Nyberg, Fortuna

BULL CALF
Gelando Prince Fidrych, George Landolt

YEARLING BULL
Candylane Lorens Duke, Ann Snell

HEIFER CALF
Pat Mar R Princess Jenny Lee, JoJo Miller, Paso Robles

JUNIOR YEARLING HEIFER
Sildons Princes Marie, Don Silacci, Petaluma

SENIOR YEARLING HEIFER
Misty Meadow P N Nill, Dr. Phil Nyberg

COW, 2 YEARS AND UNDER 3
Sildons Top Hornet Millie, Don Silacci

COW, 3 YEARS AND UNDER 4
Neslekcim Copys Carla, Neslekcim Farm

COW, 4 YEARS AND UNDER 5
Clover Jack Dari Carrie, Ann Snell

AGED COW
Neslekcim Fortunes Hilda, Neslekcim Farm

PREMIER BREEDER
Neslekcim Farm

PREMIER EXHIBITOR
Ann Snell

50th Los Angeles County Fair

September 27, 1977

Judge: G. Joe Lyon

53 Head Shown

CHAMPION BULL
Nells Glow Lafayette Jackson, Lone Palm Guernseys, Tulare

RESERVE CHAMPION BULL
Candylane Lorens Duke, Ann Mickelsen Snell, Fresno

SENIOR AND GRAND CHAMPION FEMALE
Candylane Copys Jill, Ann Mickelsen Snell

RESERVE SENIOR AND RESERVE GRAND CHAMPION FEMALE
Lone Palm T H Ingrette, Lone Palm Guernseys

JUNIOR CHAMPION FEMALE
Pat Mar R Princess Jenny Lee, Josephine Marie Miller, Paso Robles

RESERVE JUNIOR CHAMPION FEMALE
Lone Palm T H Janet, Lone Palm Guernseys

BULL CALF
Candylane Ballantic Hickory, Ann Mickelsen Snell

YEARLING BULL
Candylane Lorens Duke, Ann Mickelsen Snell

AGED BULL
Nells Glow Lafayette Jackson, Lone Palm Guernseys

JUNIOR HEIFER CALF
Lone Palm Jupiter Mimic, Lone Palm Guernseys

SENIOR HEIFER CALF
Patmar R Princess Jenny Lee, Josephine Marie Miller

JUNIOR YEARLING HEIFER
Candylane Rose Prince Jewel, Ann Mickelsen Snell

SENIOR YEARLING HEIFER
Lone Palm T H Janet, Lone Palm Guernseys

COW, 2 YEARS AND UNDER 3
Lone Palm T H Ingrette, Lone Palm Guernseys

COW, 3 YEARS AND UNDER 4
Candylane Copys Jill, Ann Mickelsen Snell

COW, 4 YEARS AND UNDER 5
Lone Palm Fortune Christine, Amelia Orisio, Tulare

AGED COW
Lone Palm Index Mistic, Lone Palm Guernseys

JUNIOR GET OF SIRE
Lone Palm Guernseys on get of Woodacres Sultan

SENIOR GET OF SIRE
Lone Palm Guernseys on get of Clovelly Top Hornet

PRODUCE OF DAM
Josephine Marie Miller on produce of Pat Mar Royalines Rose

BEST THREE FEMALES
Lone Palm Guernseys

DAIRY HERD
Ann Mickelsen Snell

PREMIER BREEDER
Raymond & Richard Orisio

PREMIER EXHIBITOR
Lone Palm Guernseys

Western Ohio Guernsey Show

Wapakoneta, August 10, 1977

Judge: Ted Renner

108 Head Shown

SENIOR AND GRAND CHAMPION BULL
Lawn Crest Fames Keane, Lawn Crest Farms, Wapakoneta

RESERVE GRAND CHAMPION BULL
Fawn Way P D Perfection, Fawn Way Farm, Wapakoneta

JUNIOR CHAMPION BULL
Hildiemaid KC My Boy, Paul Beldon, Van Wert

SENIOR AND GRAND CHAMPION FEMALE
Sunny Da D Misty, Joseph Gierhart & Family, Bryant, Ind.

RESERVE GRAND CHAMPION FEMALE
Balmoral Win Randi, Balmoral Farms, Wapakoneta

JUNIOR CHAMPION FEMALE
Art Mar Kandys Karma, Art Howell & Family, Union City, Ind.

BULL CALF
Maple Leaf Prince Bruce, Richard Hartke & Family, St. Henry

YEARLING BULL
Hildiemaid KC My Boy, Paul Beldon, Van Wert

AGED BULL
Lawn Crest Fames Keane, Lawn Crest Farms

JUNIOR HEIFER CALF
Art Mar Taunas Timbrel, Art Howell & Family

INTERMEDIATE HEIFER CALF
Art Mar Janalyns Joby, Art Howell & Family

SENIOR HEIFER CALF
Fawn Way W Dillie, Fawn Way Farms

JUNIOR YEARLING HEIFER
Art Mar Financiers Raquel, Art Howell & Family

SENIOR YEARLING HEIFER
Art Mar Kandys Karma, Art Howell & Family

TWO-YEAR-OLD FUTURITY
Balmoral Win Randi, John Richardson, Wapakoneta

COW, 2 YEARS AND UNDER 3
Balmoral Win Randi, Balmoral Farms

COW, 3 YEARS AND UNDER 4
Sunny Da D Misty, Joseph Gierhart & Family

COW, 4 YEARS AND UNDER 5
Donalds View Princess Token, Donald Fourman & Son, Arcanum

AGED COW
Wandering Brook L P Dolly, Carl Fortkamp, Coldwater

DRY COW
Riverside Rex Dotty, Stoppin Farm, New Bremen

JUNIOR GET OF SIRE
Art Howell & Family on get of Lyrene May Rose Prince

SENIOR GET OF SIRE
Art Howell & Family on get of Applebrook Fames Corporal

PRODUCE OF DAM
Joseph Gierhart & Family on produce of Sunny Da F Melinda

BEST THREE FEMALES
Joseph Gierhart & Family

YOUNG HERD
Art Howell & Family

SENIOR HERD
Carl Fortkamp

Louisiana State Fair

Junior Show

Shreveport
October 24, 1977
Judge: J. N. Maddux

40 Head Shown

SENIOR AND GRAND CHAMPION
Alex Fortune Gladine, Chris Alexander, Gloster

RESERVE SENIOR AND RESERVE GRAND CHAMPION
Kleinpeter Farms K Queen, Mark Brian, Gloster

JUNIOR CHAMPION
Cedar Ota Daisymae, Bruce Pirie, Denham Springs

RESERVE JUNIOR CHAMPION
Cloverland Transfer Petunia, Michell Saucier, Bordelonville

HEIFER CALF
(Born: Jan. 1–Mar. 31, [illegible])
Cloverland Transfer H Bett, [illegible]ian Bordelon, Bordelonville

HEIFER CALF
(Born: Oct. 1–Dec. 31, 1976)
Crescent Hill Farm Heidi, Lesley Ann Devillier, Ville Platte

HEIFER CALF
(Born: July 1–Sept. 30, 1976)
Alexander Fortune Gladys, Chris Alexander

HEIFER
(Born: Apr. 1–June 30, 1976)
Kate Jupiter Susie, Steve Alexander, Gloster

HEIFER
(Born: Jan. 1–Mar. 31, 1976)
Cloverland Transfers Petunia, Michael Saucier, Bordelonville

HEIFER
(Born: Oct. 1–Dec. 31, 1975)
Cedar Ota Daisymae, Bruce Pirie

HEIFER
(Born: July 1–Sept. 30, 1975)
Slades Hollirex Silver, Mark Slade, Monroe

COW, 2 YEARS AND UNDER 3
Alex Fortune Gladine, Chris Alexander

COW, 2 AND 3 YEARS
Kleinpeter Farms K Queen, Mark Brian

AGED COW
Cedar Ota Bess, Ebbie Pirie, Denham Springs

BEST FITTED GUERNSEY
Crescent Hill Farms Heidi, Lesley Ann Devillier

Third Florida PDCA All-Breeds Dairy Show

By C. W. Reaves

A GUERNSEY was the Supreme Champion at the Florida PDCA All-Breeds Dairy Show, Bartow, November 12, 1977. She was Lay Laine T B Faithful, bred and exhibited by Carroll L. (Bud) Ward, Jr., Lay Laine Guernsey Farm, Astatula, Florida. This four-year-old defeated the grand champions of the other breeds to be named All-Breeds Champion.

Although the Guernsey Show was small, no other breed equalled it in the way the animals were fitted and shown. Lay Laine Guernsey Farm was outstanding in the entire show in the superb fitting and presentation of their cattle. Fred Ward, manager, and his staff are doing a great job in caring for the herd.

Lay Laine took all 10 firsts in the Guernsey Show although several Juniors gave competition and came in for second places in some classes.

The Rail-bird Judging Contest, including specified classes of several breeds, provided participation by 125 individuals. Winners were Manuel Bass, Sarasota, in the Adult Division, and Manatee County 4-H Guernsey exhibitor, Dawn Christian in the Junior Division.

Richard Chichester, manager of Select Sires, Plain City, Ohio was the judge. Dan Webb, Extension dairyman,

Lay Laine T B Faithful, senior and grand champion Guernsey and supreme champion of the Florida PDCA All-Breeds Dairy Show, exhibited by Carroll L. (Bud) Ward, Jr., Lay Laine Guernsey Farm, Astatula, Florida.

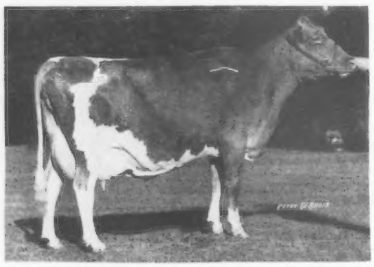

Lay Laine Paulsons Ellen, reserve senior and reserve grand champion of the Florida PDCA All-Breeds Dairy Show, exhibited by Lay Laine Guernsey Farm.

was superintendent assisted by other University of Florida and State Department of Agriculture personnel and former 4-H'ers. Bonnie Jo Wolff, Florida Dairy Princess, presented the ribbons.

The reserve grand champion was the outstanding 11-year-old, Lay Laine Paulsons Ellen. Lay Laine T B Ginger, junior yearling, was named junior champion, with the senior yearling, Lay Laine T B Lou, the reserve junior champion. The Guernsey Production Award was won by Lay Laine on Bonus Diana of Lay Laine with the record of 15,841 lbs. milk and 655 lbs. fat. The get of sire class was won by the get of Lay Laine TC Top Brass, the bull which sired the winner of the breeders get of sire in the 1974 and 1975 National Guernsey Shows.

Champions At The Great Frederick Fair

Frederick, Maryland

September 21, 1977

Judge: Clifford Stiles

JUNIOR AND GRAND CHAMPION BULL
Crown Stone Choice Hermes, Seth Schnebly, Clear Spring

SENIOR AND GRAND CHAMPION FEMALE
Crown Stone Winston Enid, John Schnebly, Clear Spring

JUNIOR CHAMPION FEMALE
Crown Stone Hornet Flirt, John Schnebly

4-H & FFA Show

September 22, 1977

Judge: William Powell, III

SENIOR AND GRAND CHAMPION FEMALE
Anovadales P S Snow White, Steve Spurrier, Union Bridge

JUNIOR CHAMPION FEMALE
Hullside Hollirex Amy, Steve Wilcom, Frederick

Royal Winter Fair

Toronto, Ontario, Canada

November 16, 1977

Judge: Stan Marshall, Innerkip, Ontario

120 Head Shown

GRAND CHAMPION BULL
Queenholm Triumphs Terry, Malcolm MacGregor, Crysler, Ont.

RESERVE CHAMPION BULL
Eby Manor Champions Lucky, Eby Manor Farms, Waterloo, Ont.

GRAND CHAMPION FEMALE
Callumlea A Elvira, John McNabb, Georgetown, Ont.

RESERVE GRAND CHAMPION FEMALE
Heit Haven Pam, Malcolm MacGregor

JUNIOR CHAMPION FEMALE
Pinnacle Mountain Thelma, Sherman Young, Abercorn, Que.

RESERVE JUNIOR CHAMPION FEMALE
Fra Hib T H Faith, Kenneth Forster, Lynden, Ont.

SENIOR CALF AND JUNIOR YEARLING BULLS
1, Queenholm Triumphs Terry, Malcolm MacGregor; 2, Eby Manor Champions Lucky, Eby Manor Farms; 3, Kingston View Victory, Clifford Green.

HEIFER CALF
1, Callumlea Leaders Henrietta, J.Y. McNabb; 2, Stuartmere P Leaders Melody, K.A. Forster; 3, Queenholm Triumphs Sequence, L. & B. Balsdon, Queensville, Ont.

JUNIOR YEARLING HEIFER
1, Fra Hib T H Faith, Kenneth Forster; 2, KoKosings T C Linda, Ralph Larmer; 3, Callumlea Leaders Hope, Paul Stuart.

SENIOR YEARLING HEIFER
1, Pinnacle Mountain Thelma 2nd, Sherman Young; 2, Callumlea Leaders Gypsy, J.Y. McNabb; 3, Federau F Anne, Leo Federau.

COW, 2 YEARS AND UNDER 3
1, Queenholm Leaders Trina, L. & B. Balsdon; 2, Valley View L Sissy, Stephen Saunders; 3, Queenholm Patricks Royal Ann, Floyd A. Sanborn.

COW, 3 YEARS AND UNDER 4
1, Callumlea A Elvira, John McNabb; 2, Heit Haven Pam, Malcolm MacGregor.

COW, 4 YEARS AND UNDER 5
1, Stuartmere H J Jeanette, L. & B. Balsdon; 2, Kenroe Dari Dash, Hugh R. Baird; 3, Tall Pine S.G. Rose, Kenneth F. Mulkins.

AGED COW
1, Eby Manor F P Carol, Eby Manor Farms; 2, Queenholm J Champions Faith, L. & B. Balsdon; 3, Mulkins Western Maggie, Kenneth Mulkins.

JUNIOR HERD
1, J.Y. McNabb; 2, L. & B. Balsdon; 3, Sutcliffe Enterprises.

GROUP OF 4 ANIMALS
1, Eby Manor Farms; 2, L. & B. Balsdon; 3, Kenneth F. Mulkins.

JUNIOR SHOWMANSHIP
1, Marilyn McNabb, Georgetown, Ont.; 2, David Eby, Waterloo, Ont.

Capital District, N. Y Annual Meeting

CAPITAL DISTRICT members met for a dinner meeting at the Raymertown, N.Y. Lutheran Church on November 4, 1977. The weather and attendance were much better than last year as it was not snowing. The business meeting was conducted by President John Tarbox, Troy, following a hearty roast beef dinner. The officers remain: John Tarbox, president; Dick French, Troy, secretary-treasurer, and Frank Stanton, Coeymans Hollow, vice-president. New directors are Henry Howe, West Pawlet, Ernest Rymph, Greenwich, Harold Slingerland, Delmar, and John Tarbox.

Frank Stanton reported on the Guernsey caps and jackets given to Juniors showing champions during the summer. Ann Tarbox, Rensselaer County Dairy Princess, gave the welcome. President John Calhoun, Hoosick Falls, reported on the New York State Guernsey Breeders' Cooperative status and activities. Eunice Overland, director of Performance Department, AGCC, Peterborough, N.H., was the impromptu speaker. A number of interesting door prizes were given at the end of the meeting.

Maine Annual Meeting

A FULL HOUSE turned out for the Maine Guernsey Breeders' Association Annual Meeting, November 5, 1977 at Shirley's Restaurant, Skowhegan. The food was the same delicious family-style that Shirley serves every year. Officers for 1978 are Margaret Markowski, Winthrop, president; Gloria Pickard, Bangor, secretary-treasurer; Carl Hurd, Jr., East Lebanon, vice-president; and directors, Elwyn Rozelle, Kenduskeag, Clifford Smith, Bangor, Karen Markowski, Winthrop, Jimmy Shores, Jr., Gardiner, and Wendall Bubar, St. Albans.

Production Certificates were given out by Professor Wolford of the University of Maine. The club is thriving financially due to the Futurity. There was a discussion on the Futurity Trophy and awards, and other places to spend money. The

speaker was Eunice Overland of AGCC, Peterborough, N.H., who took the group on a verbal tour through the national Guernsey headquarters. Three new couples who are new or wanting to get Guernseys were in attendance.

Western New York Annual Meeting

A LUNCHEON meeting of the Western New York Guernsey Breeders' Association was held November 11, 1977 at Valentines Restaurant, Gowanda. The 23 people present had a good meal and business meeting. The trophy for high judge at the field day was won by Donna Lundmark, Frewsburg, who was not present. The Lundmark family has asked to host the 1978 field day. Bill Cochran gave a review of activities past and present in New York and the nation. The New York Annual Meeting will be held April 8, in Cortland. A discussion of the protein premium paid by Cuba cheese under the Jerseys followed with only one farmer reporting a profit.

Officers for 1978 are Lawrence Hooker, Dayton, president; Edgar Chapman, Conewango Valley, vice-president; Wilma Gilbert, Hyde Park, secretary-treasurer; and directors, James Frentz, Cattaraugus, Clifford McMillan, Falconer, Charles Rogers, Randolph, and Roger Trump, Westfield, A film was shown from Select Sires before the meeting was adjourned.

Virginia Field Day

SEVENTY GUERNSEY breeders and friends gathered at Ham Farm, Wytheville, in the fall for the 1977 Virginia State Field Day, hosted by Mr. and Mrs. R.R. Crowgey and Mr. and Mrs. John H. Crowgey, Jr. Hot coffee and doughnuts were served as the guests arrived.

The morning program consisted of a judging contest and two classes of cows were judged by Juniors and adults. James F. Heizer, Greenville had high score in the men's division. Mary Lee Brubaker won in the women's division with Barbara Byers Pendleton placing second and Nancy Brubaker, third. In the older Junior division, Cynthia Kelly was first, Eric Crowgey, second, and Lynn Brubaker, third. Bruce Arrington was first, Elizabeth Newbill, second and Mark Newbill, third, in the younger Junior division.

The group drove to a near-by church for a delicious luncheon served in the parish house. Tables were set up on the lawn where many of the guests ate. After lunch, President Ivan Byers, Stuart, spoke briefly and introduced the Crowgey family and special guests.

Bob McLaughlin introduced the guest speaker who was Dr. Charles A. Lassiter, head of the Animal Science Department at the North Carolina State University. Dr. Lassiter had charts to illustrate his talk on the purebred business and the challenges ahead.

Max Dawdy, executive secretary-treasurer of The American Guernsey Cattle Club, explained the Young Sire Sampling Program and stressed the importance of breeder participation.

For many of the group, this was the first visit to Ham Farm located in the beautiful southwestern part of the state. The gracious hospitality of the Crowgeys was appreciated by all.

108th Eastern G.B.A. Annual Meeting

By William H. Juzi

THIRTY-FIVE MEMBERS and guests enjoyed a very interesting program at the 108th Eastern G.B.A. Annual Meeting, held at the New Bolton Center, Kennett Square, Pa., November 30, 1977.

Dr. George Haenlein, University of Delaware, reported very encouraging progress with the study of genetic correlation in Guernseys. This research is now in its seventh year, started by the Association upon recommendation of the present president, Dr. James Deubler, Doylestown, Pennsylvania. Dr. Haenlein showed with slides and charts that there is a definite correlation between the present observation of certain genes in high producers. At the same time he reported that a study of genes in a free martin can definitely predict whether she will be able to conceive.

Richard Merritt, Farmington, Conn., reported on the lack of progress of uniform pricing. This was a follow-up talk from his address of a year ago. Patty McMurray and Mert Sowerby gave valuable points on the subject, What can be done to increase Guernsey registrations.

Bill Juzi was presented with a sterling silver cup, properly engraved in appreciation of his services as secretary-treasurer for the last 15 years. Lee Yost was elected secretary-treasurer.

Feeding Dry Cows

DAIRYMEN WHO WANT their dry cows to produce milk later shouldn't feed them as if they were already producing milk.

"Dairymen can't just reduce the amount of feed that dry cows receive, but they should balance the dry cow ration as carefully as they balance the ration for lactating cows," says University of Wisconsin-Madison dairy scientist Neal Jorgensen.

"Research shows that a lactating cow uses feed more efficiently than a dry cow. If a cow is too thin, it will take less feed to restore her body weight during the last two or three months of her lactation than it will during her dry period," Jorgensen says.

Getting dry cows in good condition while they're still lactating also lets the dairyman move dry cows out of the dairy barn and into a less expensive area.

The cow that comes of her lactation in good trim doesn't need any excess energy before she calves. The larger breeds shouldn't get more than 14 or 15 pounds of total digestible nutrients daily along with 2½ pounds of protein.

"The cow doesn't need all of this protein to support herself and the calf; some of this protein keeps the rumen bacteria growing so they can handle the higher levels of feeding that begin with the start of lactation," says Jorgensen.

Jorgensen offers a few "rule of thumb" suggestions for feeding dry cows:

Feed dry cows the forage you've got but avoid feeding the cow more than half of the ration as alfalfa. Limit the intake of corn silage if its the only forage in the ration.

Feed grain according to the quality of the forage, the length of the dry period and the condition of the cow. The amount of grain that's fed can range from none up to eight pounds. The grain can be increased slightly before the cow calves up to a maximum amount equal to one percent of the cow's weight.

Liberal grain feeding of dry cows can lead to increases in displaced abomasum," Jorgensen warns. "While grain feeding alone may not be the sole cause of displaced abomasum, combining high levels of grain feeding with finely chopped silage and chopped hay increases the risk. The lack of bulk or fill in the rumen tends to weaken rumen support muscles.

Above all, the cow shouldn't be fat when she calves. A cow should, however, gain at least 50 pounds to adequately take care of the unborn calf.

Dry cow rations should also limit the intake of calcium and phosphorus to the recommended levels to reduce the risk of milk fever.

THIS DAIRY BUSINESS®

Vacuum Level — Pulsation Rate

they can be villains in the mastitis picture

By Lloyd Button
Area Dairy Specialist, University of Maine

There have been many farms with serious mastitis problems this summer. In many cases it has been impossible to determine the cause. Many cows have been lost, or have been prematurely "dried off" in at least one quarter, if not entirely. No "authorized" treatment has been effective.

When problems like these arise, dairymen begin to look more closely at all aspects of their milking management. We have written a lot about proper maintenance of milking equipment, but we still find installations that are not being maintained according to specifications.

The accompanying chart is to freshen your memory and encourage you to examine your equipment. This list may not include your specific machine, and is **NOT** intended to replace your serviceman's recommendations or your operator's manual. However, too many are unable to locate their manual and don't recall the last time they saw the serviceman

Unfortunately, even though you may be maintaining proper vacuum level and pulsation rate, you still may not have adequate air flow for ideal milking conditions. Fluctuating vacuum at the teat end is one result of this problem. Vacuum should recover a five-inch drop within two seconds. That is, if you opened a

Continued on page DBG-2

MANUFACTURERS' RECOMMENDATIONS FOR INCHES OF VACUUM AND PULSATION SPEED OF VARIOUS MILKING MACHINES (AUGUST, 1977)

Kind	Vacuum On Line - Inches	Pulsations Per Minute
Bou-Matic		
Pail milker	11½ - 12½	45
Low pipeline	11½ - 12½	45
Vacuum stabilizers	11½ - 12½	45
Chore Boy	11	70 to 75
Conde		
Motorized rotary milking valve	13 or 15	*58
With No. 8 SN or 8 SNW inflations	15	58 to 62
Standard	13	58 to 62
"400"	13	58 to 62
DeLaval		
DeLaval 200	10 and 15	60
New Model 100	15	60
Empire		
New Model "J" and "JD" Jet-O-Matic	12-13	44 to 48
Old Model "H" and "G"	13-15	44 to 48
Hinman		
Sani-Line milker	10-11	58 to 62
Pail milker	10-10½	55 to 62
McCormick-Deering		
Pail milker	10-13	48 to 54
Parlor milker	11-15	48 to 54
Perfection - Starite		
A-Conventional Units	14	50
B-Automatic Teat Cup Releaser Units	15-16	50

Continued on page DBG-2

We all agree...

Sunbeam

Stewart products make our job more pleasant!

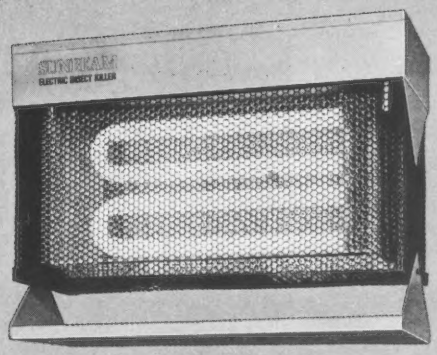

Sunbeam Electric Insect Killer

Turns ordinary household current 120V, (60 Hz) into 4,000 volts 9MA of insect killing power, over a 786 sq. in. grid area, to stop flying insects in their tracks

Cat. No. SBK777

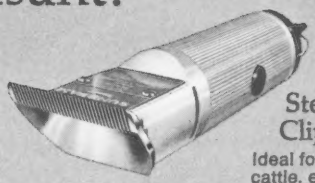

Cat. No. SSC35

Sunbeam Stewart Animal Clipper-Stripper

Ideal for clipping horses and cattle, excellent for trimming udders on dairy stock, powerful, lightweight

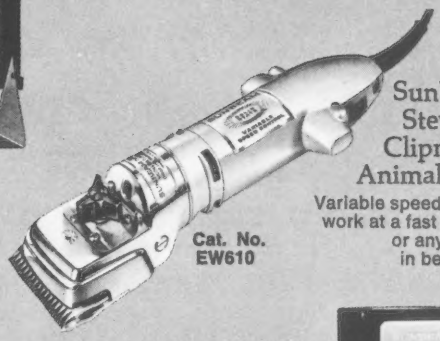

Cat. No. EW610

Sunbeam Stewart Clipmaster Animal Clipper

Variable speed control lets you work at a fast clip . . . or slow or any speed in between

Sunbeam Farm 'N' Barn Aerosol Dispenser

Automatically dispenses insect killer every 15 minutes — controls flies and other flying insects 24 hours a day

Cat. No. TSD60

For additional information see your dealer or write

Sunbeam Stewart
2001 South York Road
Oakbrook, Ill. 60521

SUNBEAM STEWART PRODUCTS DIVISION, Sunbeam Corporation
® SUNBEAM, STEWART, CLIPMASTER ™ SPRAYMASTER, FARM 'N' BARN
© SUNBEAM CORPORATION, 1977

Check No. 110 on Reader Service Card

Now safer... the cleanable, durable frp wall and ceiling panel by Kemlite

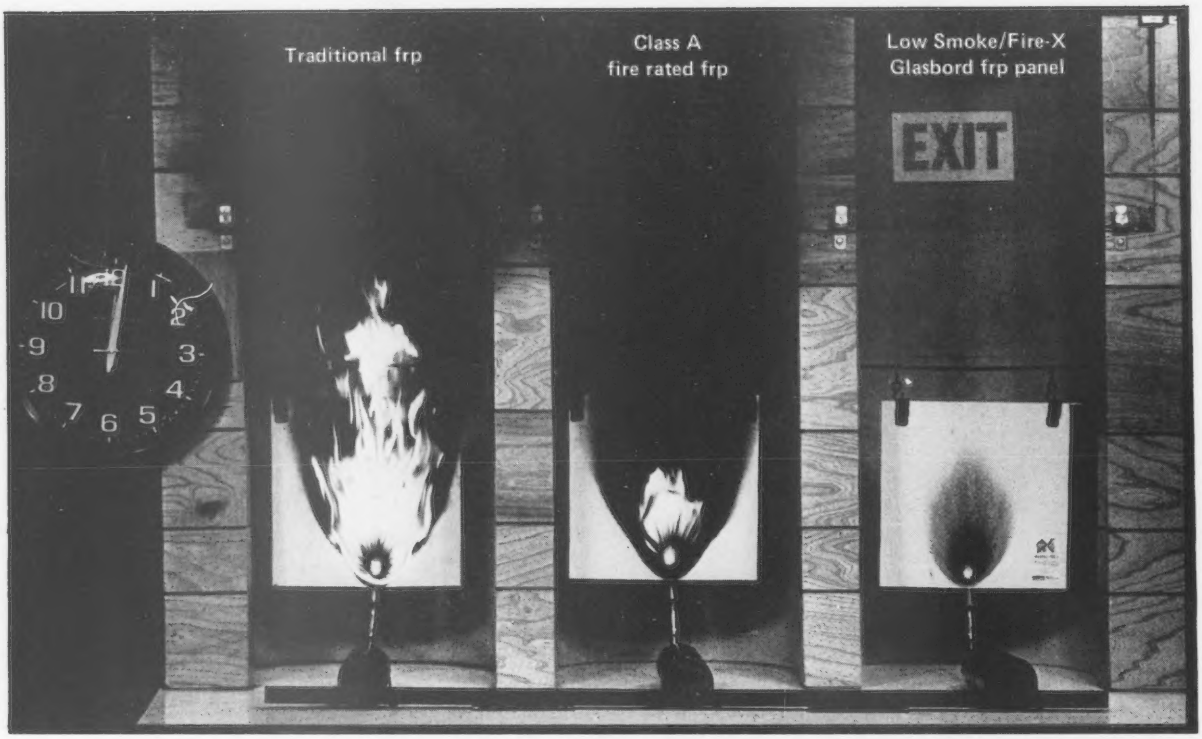

Two minutes of "Torch Test" proved Low Smoke/Fire-X Glasbord panel is true to its name. Ask for your free copy of the test results.

Introducing... LOW SMOKE / FIRE-X GLASBORD® frp flat panel!

For the first time, **increased fire safety** in a fiber glass reinforced plastic wall and ceiling paneling. Never before available in frp building materials — **low smoke development,** an answer to the No. 1 cause of all deaths in building fires — asphyxiation by smoke and gases.

NOW . . . low flame spread . . . low toxicity . . . low smoke development. **PLUS** . . . cleanability . . . durability . . . ease of installation.

Low Smoke/Fire-X Glasbord panel is nonporous, stain resistant, easy to clean, U.S.D.A. accepted. It is scratch and abrasion resistant and has high impact strength — the same superior qualities which have made Kemlite paneling a standard in the industry. And now it's safer: Fire Hazard Classification by Underwriters' Laboratories — Class B flame spread 50, fuel contributed 5, smoke development 75.

Use Low Smoke/Fire-X Glasbord paneling in animal confinement buildings, dairy barns, holding rooms, or wherever you need tough, easy-to-clean wall surfaces . . . whenever you need them — in new construction or for remodeling. Available in a variety of sizes to meet your building requirements.

LOOK FOR . . . the threads on the back — your assurance it's Kemlite's frp flat panel. A combination of blue and red threads identifies Low Smoke/Fire-X Glasbord paneling.

LOOK FOR . . . the UL label — your assurance of certified panels.

Get the full story on Kemlite's low smoke liner panels today!

kemlite®

KEMLITE CORPORATION
P.O. Box 429, Joliet, Illinois 60434

© 1977 Kemlite Corporation. Glasbord U. S. Reg. Pat. Off.

NOTICE: Like other organic building materials (e. g. wood), panels made of fiber glass reinforced plastic resins are combustible and should be used in compliance with local building codes and insurance regulations.

Circle No. 112 on Reader Service Card

NEW MILKER

SAVE UP TO 30% ON NEW PIPELINE INSTALLATIONS

SAVE AT LEAST 70% IN OPERATING COSTS

bodmin nu-pulse
the non-conventional milker

Mail now. We'll rush you the facts.

Name_____
Company_____
Address_____
City_____ State_____
Zip_____
Phone_____

- Eliminates all electrical pulsation and separate air lines with stall cocks
- Eliminates milker fall-off and inflation creep
- Gently milks even the most difficult cows completely without agitation or irritation

Dealer inquiries invited

Quality Products for Dairymen Since 1935

THE SCHLUETER COMPANY

P.O. BOX 548 — JANESVILLE, WISCONSIN 53545
PHONE 608-756-1266

Check No. 109 on reader service card

NOMINATED Jr. All-American

LUCY– A Double Emory out of a Corporal

DUAMARLYN EMORY LUCY
Sold to Ben Crocker, IA
1st Jr. Yrlg., Ohio State Jr. Show, 2nd Ohio (open) State Fair; Jr. Champ. 4-H & Open Co. Fair, Res. Grand, Co. Open; Jr. Champ., Ohio Dist. I Show; 2nd National Jr. Show, Madison; 4th NGS, Madison; 6th NGS, Fresno (shown by Ben Crocker)

Dam: Duamarlyn Corporal Lucile
6-04DHI–15620M, 658F, 305da, 2x
7-04DHI–17450M, 705F, 302da, 2x
8-04DHI–14040M, 609F, 204da, 2x
in progress

NELSONS FARM
Reg. Guernseys Since 1939
Scott Bates
Box 77A, R. 1
Southington, Ohio 44470

Semen for Sale

Olympic View B Maverick
Semen at reasonable price.

Other top Guernsey sires also available.

Authorized distributors for:
All-West Breeders
Tri-State Breeders
Carnation/Genetics
Atlantic Breeders
United Breeders
Eastern Breeders, Inc.

TAURUS SERVICE, INC.

P.O. Box 164
Mehoopany, PA 18629
Phone 717/833-5513
OR
215/489-2138

"PURINA 3 YR. OLD CANADIAN GUERNSEY STAKE"

(Sponsored by the Ralston-Purina Co.)

Judging will take place at the Royal Winter Fair, Toronto, Ontario in November 1978.

Winner will receive 20% of the estimated $2,000.00 Stake. Other prizes graduated.

Entry Fee $25.00 per head due Feb. 1st, 1978. 2nd Payment of $25.00 per head due Oct. 1st, 1978. Animal's name must be forwarded at final payment.

Please send entries to:

CANADIAN GUERNSEY BREEDERS ASSOC.

368 Woolwich Street,
Guelph, Ontario
N1H-3W6

THE ELEVENTH ANNUAL NATIONAL JUNIOR GUERNSEY PRODUCTION CONTEST

For records made official during the 1977 Calendar Year

It is the intent that this contest at the national level will also encourage production contests at the state level to encourage Guernsey youth to develop a strong interest in profitable producing registered Guernseys and to develop high-producing herds. There are three divisions in the contest.

1. Highest milk production for an individual cow. 2. Highest average milk production for a group of three cows. 3. Highest average milk production for a group of six cows.

RULES

1. Owner must be a Junior Member of The American Guernsey Cattle Club and a member of an active State Junior Guernsey Association if there is one in the contestant's state.
2. Animal(s) must have been owned by applicant prior to date of calving and at the completion of the lactation(s) for which records are submitted.
3. The record(s) will be judged on a 305–day–2x Mature Equivalent basis (305–2x M.E.).
4. Only official DHI and DHIR records will be accepted. On DHI entries, the monthly report showing the 305–day record(s) is required. DHIR credits will automatically be on file in the office of The American Guernsey Cattle Club.
5. Only records made official during the calendar year of 1977 are eligible.
6. Each applicant is eligible to enter only one of the three divisions and must indicate which division is being entered.

OUTSTANDING YOUNG GUERNSEY FARMER AWARD

To acknowledge the progressive attitude of young Guernsey breeders combining the dairy business along with their farming operation

RULES

1. Applicant must be 21 years and not over 35 years of age on January 1, 1977.
2. Nominations are by AGCC field area and applications are to be sent to your field representative. An anonymous selection committee selects one winner per field area.
3. Each area winner receives an appropriate plaque.
4. Area winners are the finalists to compete for the national award. National winner and his wife will have their expenses paid to the next AGCC Annual Meeting, (or a suitable momento provided if they cannot attend) in addition to pictures and publicity.

OUTSTANDING GUERNSEY YOUTH

Based on a well-rounded experience in dairy husbandry, breed activities, and leadership.

RULES

1. The applicant must own one or more registered Guernseys and be under 21 years of age on January 1, 1977.
2. Nominations are by AGCC field area and applications are to be sent to your field representative. An anonymous selection committee selects one winner per field area.
3. Each area winner receives an appropriate plaque.
4. Area winners are the finalists to compete for the national award. National winner will receive $350 credit to be applied against the purchase of an animal of his choice in the National Heifer Sale or an animal of his choice in the National Heifer Sale or an animal at an approved local sale in his area.
5. The national winner in any one year is ineligible to compete in future contests.

TENTH ANNUAL NATIONAL GUERNSEY QUEEN CONTEST

Selected as a talented and beautiful promotion representative of the Royal Guernsey Breed

RULES

1. Each candidate must be a paid-up member of a state Junior Guernsey Breeders' Association, if there is one in her state.
2. Each candidate must have been selected in a statewide contest in her own state.
3. A candidate must be 17 years of age as of January 1, 1978, and not over 22 as of January 1, 1978.
4. Each candidate must enter on an official entry bank, with signature of parents or guardian, and signed by the president of the state Guernsey Youth, if there is one in her state.
5. Each candidate, or state association is responsible for their own expenses in connection with the contest.
6. Candidates will be judged by a committee of three, and will be judged on poise, personal appearance, general intelligence, speaking ability, and knowledge and experience with Guernseys.
7. A resume (not to exceed 300 words) and a black and white glossy portrait of the candidate must accompany each application.

Awards will be made at the 101st Annual Meeting of The American Guernsey Cattle Club, May 12–15, 1978 in Columbia, South Carolina.

101st Annual Meeting is Dedicated to Youth!

MILK and FAT
National Class Leaders

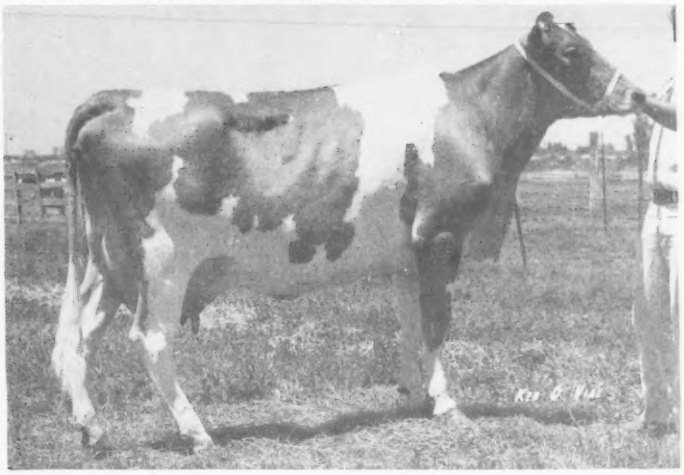

Sunnywest Dari Leader Jennie
20,710—1,128—2-05—DHIR—305—2x
First Milk and Fat

EARNING TOP honors for FIRST place milk and fat National Class Leader in the junior two-year-old class is Sunnywest Dari Leader Jennie. Bred by Harold F. Hill of Riverdale, California, "Jennie" made her winning record under the ownership of William Askew, Hilmar, California. Crinan Worthington from Corvallis, Oregon purchased this high-producing two-year-old at Western National Guernsey Sale held in October, 1977.

"Jennie" produced 20,710M and 1,128F in 305 days, twice daily milking, in her 2-05DHIR lactation.

Sire of "Jennie" is Nances Leader of Maple Vue, currently No. 8 among active Guernsey bulls for Predicted Difference milk with his September, 1977 USDA Summary of +1,007M, +17F, 87% repeatability, +75 dollar value. Jennie's dam, Hillspride Dari Jill, classified Very Good twice. Her four-year-old DHIR record, made in 1977, equals 14,060M and 623F in 305 days and a September, 1977 USDA Cow Index of +440M, +22F at 41% Rpt.

Sire: Nances Leader of Maple Vue
S.: Norgerts Royal Nance
D.: Lolly of Maple Vue
Dam: Hillspride Dari Jill
S.: Western Glow Darimost
D.: Hillspride Kings Jennie
Breeder: Harold F. Hill, Riverdale, Calif.
Owner: Crinan Worthington, Corvallis, Ore.
Born: July 24, 1974. Calved: Jan. 22, 1977
Supervised by California State DHIR

Red Hill Red Wing
15,760—875—1-10—DHIR—304—2x
First Fat

HITCHCOCK, Oklahoma is the home of National Class Leader Red Hill Red Wing, a senior yearling placing FIRST for fat and eighth for milk. She was bred and is owned by Guernsey breeder Vergil Lorenz.

At one year and 10 months, "Red Wing" pumped out an actual record of 15,760M, 875F in 304 days with a twice a day milking. Her September, 1977 USDA Cow Index is +528M, +37F at 19% repeatability.

Her sire, Red Hill Cheyenne, is a son of Lyrene May Rose Prince and 1973 Gold Star Dam Golden Dew Billys Lassie, classified Very Good with 5-01DHIR winning record of *22,260M and 1,036F in 305 days—2x. Red Wing's dam, Red Hill Charm Carey, earned two 305—day—2x records of 2-03DHIR—13,760M, 701F and 3-05DHIR—15,390M, 745F.

Sire: Red Hill Cheyenne
S.: Lyrene May Rose Prince
D.: Golden Dew H Champion Bunny
Dam: Red Hill Charm Carey
S.: High Meadows Charmer
D.: Red Hill Forness
B. & O.: Vergil Lorenz, Hitchcock, Okla.
Born: Jan. 8, 1975. Calved: Dec. 1, 1976
Supervised by Oklahoma State University, Stillwater

Guernseys Milk ! !

YELLOW CREEK WATCH FLO
(VG-77—84.0)
20410—1072—4-04—DHIR—305—2x
4th Fat Production
USDA 4/77: +159M, +15F, 36% Rpt.

Sire: Yellow Creek BFT Watchman
S.: Yellow Creek BFT Gypsy King
D.: Wicky E Queen
Dam: Yellow Creek Sweet Fun
S.: Yellow Creek C Successor
D.: Yellow Creek Top Fay
B. & O.: Oscar R. & Truman R. Weaver, Goshen, Ind.
Born: July 22, 1972. Calved: Nov. 27, 1976
Supervised by Purdue University, Lafayette, Ind.

MANOR DORA ALITA
(VG-76—82.0)
21900—960—3-10—DHIR—305—2x
7th Milk Production
9th Fat Production
USDA 9/77: +1027M, +43F, 38% Rpt.

Sire: Yellow Creek Doramost
S.: Western Glow Darimost
D.: Noble D Dora
Dam: Manor Bright Alita
S.: Liseter Brilliant
D.: Manor Alert Anita
Breeder: Nina R. Carroll, Ellicott City, Md.
Owner: Melvin White, College Grove, Tenn.
Born: Dec. 8, 1972. Calved: Oct. 30, 1976

Started Testing

THE FOLLOWING Guernsey breeders have started their herds on Official Test:

TOTAL PERFORMANCE EVALUATION

Max L. Miller, Twin Palm Farm, Route 2, Box 419, Gulfport, Mississippi 39503

Wendell Bubar, Maple Row Guernseys, St. Albans, Maine 04971

Tres Amigos Dairy, John Heavyside, Route 2, Box 166, Tolleson, Arizona 84353

Ann M. Snell, Candylane Dairy, 4174 W. Muscat, Fresno, California 93706

Started TPE Testing

THE FOLLOWING Guernsey breeders have transferred their herds to:

TOTAL PERFORMANCE EVALUATION

Thomas A. Griswold, Sr., Tag Lane Farm, Route 1, Box 257A, Ixonia, Wisconsin 53036

W. J. Latch, Kajo Dairy, R.R. 1, Box 82, Sumner, Illinois 62466

Joseph Gierhart, Sunny Da Farm, Route 1, Bryant, Indiana 47326

Myron R. Metzger, Metzger Farms, Inc., R.R. 2, Claypool, Indiana 56510

Herman & Russell Becker, Becker Guernsey Farm, Ballantine, Montana 59006

Howard & Dennis Tyrell, Oak Crest Farm, Route 1, Browerville, Minnesota 56438

Arthur Theige, Ren-Art Farm, Route 2, Box 100, Westby, Wisconsin 54667

Team Work . . .

(Continued from page 18)

herd. Even though show-record winner Cross Arrows Falcon Lorlei (E), sold for top female auction price in 1973 at $5,100 and numerous other top animals sold, Paul and Jim Switzer founded the Cross Arrows herd again in early 1975.

These GOLDEN GUERNSEY Milk producers now milk 55 cows and are holding about 50 heifers. The registered herd's DHIR rolling herd average is 10,545 lbs. milk and 476 lbs. fat, while being milked in a double-four herringbone parlor. Automatic silage feeding equipment and blue silo storage speeds up the feeding program to leave more time for the strict practices of herd health, which includes TB and Bangs accreditation.

In November 1977, Cross Arrows classified for the nineteenth time with 52 cows for a 76.9 average. Paul K. and James L. Switzer work as a team to show, sell, and promote Guernseys throughout the Southeast besides being AGCC members and advertisers.

Visit this Union, S.C. team operation on your 101st Annual Meeting journey to the "Palmetto State in 78!"

Robert Albrecht Joins Tri-State Sire Department

ROBERT ALBRECHT, Lincroft, N.J., has joined the staff of Tri-State Breeders Cooperative, Baraboo and Westby, Wis., as sire procurement manager, according to Du Wayne Kutz, director of production. Albrecht will guide the screening and selection of bulls. This includes locating sires for purchase, setting up special contract matings to secure young sires and making final sire selection.

He was previously farm manager for Marlu Farm, a large registered Holstein operation, and a former program director for the Holstein-Friesian Association.

A native of Hutchinson, Minn., Albrecht graduated from the Universi-

NEW RESERVED PREFIXES

The herd prefixes listed below have recently been reserved for the exclusive use of the owner in naming his registered Guernseys.

PREFIX	RESERVED FOR
Annie Bee	Robert & Annie Brezovsky, Robbinston, Maine
Busy B	Lucille Bolstad, Ferryville, Wisconsin
Cabin River	Jorge Sibbert, Hannacroix, New York
Dawago	Daryl Wayne Goodwin, Sallisaw, Oklahoma
Diamond J	Richard A Jewett, Rome, Ohio
Golden Meadows	Paul Dias, Stevinson, California
High Dawn	Edwin A. McKnight, Milton, Tennessee
Jon	Jonathon Williams, Lakeland, Florida
Laeschland	Phil Laesch, Onalaska, Wisconsin
My Pride	Kathy Murphy, Schoharie, New York
Parkdale	Kurt Ritter, Wellsville, New York
Six Town Creek	Carolyn Cronk, Fillmore, New York
Springs A Plenty	April G. Lafferty, Lykens, Pennsylvania
Turkey Ridge	Balk Bros., Waucoma, Iowa

A herd prefix will be reserved upon request, providing the name has not been previously used by another breeder. The fee is $10.00 except no fee is required for the reservation of a prefix by a Junior member of The American Guernsey Cattle Club. Write the Herd Register Division for an application to reserve a prefix.

Unless you reserve a prefix, you have no assurance it will not be used by someone else.

Herds Classified in
Western Washington & Oregon
August 8–23, 1977
(Hans Leuthold)

Owner	EX	VG	D	A	F	P	Total
Aschoff, Carl & Margaret, Boring, Ore.		15	17	5			37
Asplund, James L., Ferndale, Wash.		29	41	5			75
Assink, James E., Lynden, Wash.		16	2				18
Boon, C.P., Oak Harbor, Wash.		26	16				42
Bosch, Carl, Bay City, Ore.	1	28	22	3			54
Brockwell Farms, Inc., Bow, Wash.	2	31	14				47
*Brown, Julie Kay, Tacoma, Wash.		1					1
Brownies Guernsey Farm, Woodburn, Ore.		36	64	4			104
Butts, Sidney E., Morton, Wash.		9	30	4			43
Cantagree Farm, Ridgefield, Wash.	1	7	2	1			11
Chaffey, Kenneth & Sons, Aurora, Ore.	1	11	11	1			24
*Duke, Delbert F., Trout Lake, Wash.		9	13	1			23
Edwards, David E., Silverdale, Wash.		10	8	2			20
Far West Farms, Inc., Bow, Wash.	2	57	38				97
Giacomini, Donald, Ferndale, Calif.	2	38	16				56
Harvey, Michael C., Vancouver, Wash.		21	5	1	1		28
Hertel, Charles & Vicki, Forest Grove, Ore.	1	9	11	1			22
Jansen, Wilbur & Irene, Forest Grove, Ore.	1	20	15	4			40
Jensen, Victor R., Bow, Wash.		18	12	6			36
Keno, Kevin, Bow, Wash.		3	3	1			7

(Continued on opposite page)

Lancaster, Jay Lester, Sequim, Wash.	5	58	17			80
Lancaster, Myron W., Sequim, Wash.	10	42	16			68
Leuthold, Daniel E., Tillamook, Ore.		25	28			53
Leuthold, David J., Tillamook, Oregon		21	7	1		29
Mann, Paul & Family, Silverton, Ore.		24	20	5		49
Marsh Homestead, Inc., Cornelius, Ore.		4	19	6		29
McMonigle, A.H. & J.P., Yelm, Wash.	2	37	48	8		95
Newman, Lawrence M., Raymond, Wash.	1	8	6	1		16
*Pearson, Clarence, Oakville, Wash.		9	5			14
Pedrotti, Karen, Marie, Ferndale, Calif.		2				2
*Ploeg, Henry & Floyd Sandell, Bellingham, Wash.		14	17			31
Raymond, Joan, Bellingham, Wash.		6	6			12
Robinson, C.A. & Son, Sequim, Wash.	1	7	5			13
Rozelyn Farm, Lynden, Wash.	3	52	39	1		95
Sayles, Dale, Tillamook, Ore.		3	3			6
Spencer, Seth D., Gresham, Ore.		2	5	1		8
Staehely Bros., Oregon City, Ore.	1	35	23	3		62
*Summers, L. & S., Eatonville, Wash.		3				3
Van Mersbergen, Donald, Lynden, Wash.	1					1
Van Mersbergen, Marvin, Lynden, Wash.	3	41	11			55
Western Glow Farms, Inc., Bow, Wash.	1	33	8			42
	39	820	623	65	1	1548

*Herd classified for the first time

ty of Minnesota-St. Paul. While in college he was a member of the dairy judging team and was named to Alpha Zeta and Alpha Tau Alpha honorary fraternities. He is a member of the national Holstein-Friesian Association and the Dairy Shrine Club. Albrecht and his wife Jill are the parents of three children.

Lawrence W. Keeley Joins CLS as Director of Marketing

CONFINEMENT LIVESTOCK Systems, Inc., Eldora, Iowa, has announced the appointment of Lawrence W. Keeley to Director of Marketing. Prior to joining CLS, Keeley had served as Marketing and Advertising Manager for the Patz Company, Pound, Wisconsin.

Keeley, 47, brings over 23 years of experience in agriculture and agribusiness to his new position; this experience ranges from assistant herdsman with Pabst Farms, Inc. to numerous positions with American Breeders Service, a subsidiary of W.R. Grace & Company. Before leaving ABS, Keeley progressed to Director, Advertising and Public Relations.

Lawrence W. Keeley

Keeley was a charter member and past president of the Badger Chapter of the National Agri-Marketing Association and received many awards in regional NAMA advertising competition for his ads, sales aids programs, filmstrips, and total marketing campaigns.

A graduate of Cornell University, Keeley has served on numerous state and national boards, select committees, and commissions, including the Wisconsin Agri-Business Council, World Dairy Expo, and national NAMA.

Glen R. Gilbert Joins Midwest Staff

GLEN R. GILBERT, Bedford, Pa., has joined the staff at Midwest Breeders Cooperative, Shawano, Wis., as Administrative Assistant in the Production and Distribution Division.

Gilbert, who received a B.S. degree in Animal Science and a M.S. in Dairy Science and Reproductive Physiology from Penn State earlier this year, will work under Dr. W. H. Dreher. In his position, Gilbert works with lab supervisors in planning and coordinating the collection, distribution and outside shipments of semen; assists Dreher in planning and coordinating research and field trials within the Cooperative and for incorporating the results of this research into the production program; and assisting Dreher in planning and coordinating the management and health of the bull stud.

Chat . . .

VIRGAL AND MARLENE WIEBE, Fawn-Lea Guernsey Farm, Conway, Kans., announce the birth of Cynthia Kay Wiebe on October 28. She joins three other children at Fawn-Lea.

Some of us need more than T.L.C.

Birth defects are forever. Unless you help. March of Dimes

THIS SPACE CONTRIBUTED BY THE PUBLISHER

OLD SALE CATALOGS AVAILABLE. These catalogs of leading sales and dispersals of the past go back to the middle 1930's. If interested in getting these sale catalogs
Write to –

WOODACRES

BOX 669
PRINCETON, N.J. 08540

Animal Photography
Dairy Cows A Specialty
Paul E. and Betty Miller
Phone 419–363-3542
1630 S. R. 707
Rockford, Ohio 45882

New Members

THE FOLLOWING Guernsey breeders have been accepted as members of The American Guernsey Cattle Club:

OHIO: Howard N. & H. Scott Phillips and Families, Fawnacres Farm, Route 2, Sparta Rd., Fredericktown, recommended by Charles C. Phillips & Sons.

Albert Kessler

ALBERT KESSLER died unexpectedly Tuesday, October 18, 1977 at his home in New Hudson, Michigan. Albert, the son of Frederick K. and Minnie Kessler, was born March 10, 1902. He and Maude Gladden were married on October 30, 1929 in Oxford and in 1937 they moved from Oxford to New Hudson. Albert was a well-known cattle judge and herdsman and manager at Cesor Farms, owned by Charles E. Sorenson, New Hudson, Michigan. Cesor Farms was well-known for its outstanding Guernseys. One of the great foundation cows at Cesor was Bournedale Martha, a noted show cow and senior and grand champion at the National Guernsey Show, Columbus, Ohio in 1937.

Albert was the vice-chairman and longtime member of the Lyon Township Planning Commission. In more than 25 years of service on the commission and its predecessor, the zoning board, Mr. Kessler amassed an attendance which probably stands unequalled. The township planners and citizens alike respected him for his dedication and clearly stated and aptly voted opinions. As a friend and former associate on the planning commission put it – "he was one heck of a nice guy."

AGRI-GRAPHIC SERVICES
"The Picture People"

DANNY WEAVER
Cary, Ill. 60013
312–639-5723

KEN D. VIAL
Fresno, Calif.
209–224-1334

KATHY DeBRUIN
Cary, Ill. 60013
312–639-5723

BRUCE PICKERING
Oakville, Ontario
416–845-6749

MAGGIE MURPHY
Tully, N. Y.
315–696-8763

DAIRY CATTLE
PHOTOGRAPHER
Craig Johnson
Route 4 Woodland Heights
SWEETWATER, TENN. 37874
Telephone 615–337-3631

He was a member of the New Hudson United Methodist Church. His grandsons were the pallbearers.

Mrs. Kessler survives as do three daughters, Mrs. Stewart (Maryann) Brophy of Milford, Mrs. Stanley (Doris) Clark of Walled Lake and Mrs. Phillip (Peggy) Gage of Brighton. Other survivors are two sisters, Mrs. Stuart (Edna) Allan of Oxford, and Mrs. Carl (Ella) Bradley of Davison, and seven grandchildren.

"ASTER" — NOMINATED FOR *ALL-AMERICAN* SENIOR YEARLING IN MILK IN BOTH JUNIOR AND OPEN COMPETITION

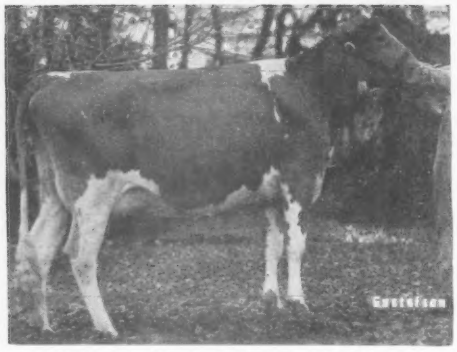

SCHWINGHAMER FARM ASTER
As a Senior Yearling she placed first and Junior Champion, Southwest Dist. Parish Show, Brown Co. Fair; Second and Reserve Junior Champion, Minn. State 4-H Show.
SENIOR YEARLING IN MILK
2nd National Junior Show, 3rd National Open Show, Madison, 1977. 2nd Best Udder (open class), Madison, 1977.

"ASTER" is sired by Schwinghamer Farm Vince, a son of Lyrene May Rose Prince out of a daughter of Burgers Place Billy.

Paul Arlon Fritsche
R 1, Box 66
New Ulm, Minn. 56073
Phone 507/354-2369

PAFarms

Use this proven, high-PD son of Fritzlyn Jeanettes Flash to produce tall, strong cattle with quality udders and tremendous dairy character. You'll get production + pedigree when you call for. . .

FLASH

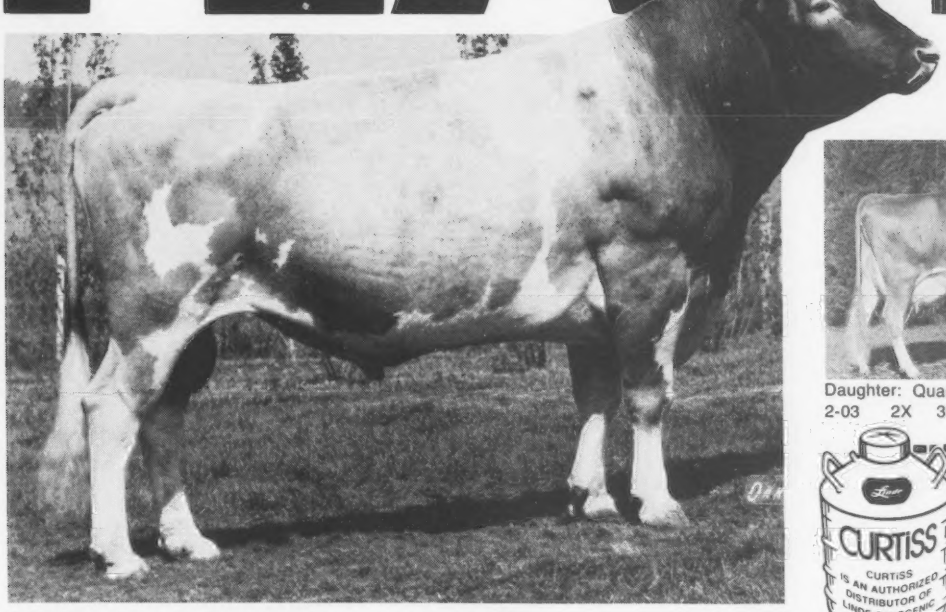

G1008 Attebroc Flash Dividend aAa: 142635
PD +883M +30F +83$ 71% Rep. 9/77 USDA
AGCC Type Summary: 24 Class. Daus. Ave. 76.3 5/77

All available completed lactation data not included will be provided upon request.

Dam: Ansmil D. Hopetta "EX" (93)
1968 All-American 4-yr-old
3-07 2X 305d 14560M 4.9% 718F

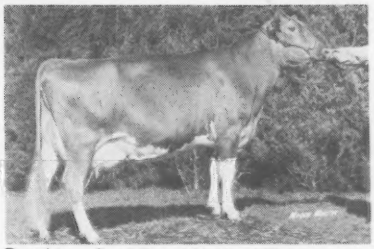

Daughter: Quail Roost Dividend Elvira
2-03 2X 305d 16310M 4.5% 741F

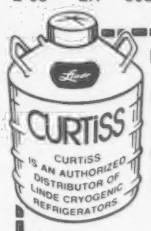

☐ Please have a Curtiss Distributor call on me.
☐ I'd like to attend a Professional Curtiss A.I. School.

No. cows _____
Breed _____

Name _____
Address _____
City _____ State _____
Phone _____ Zip _____

Curtiss Breeding Service
SEARLE
Division of Searle Agriculture Inc.
Cary, Illinois 60013
Telephone: (312) 639-2141

BREEDING CATTLE FOR YOUR NEXT GENERATION

CURTISS

LEOLA RECOGNITION LIVES ON

★ Remembered as an outstanding cow —
NOMINATED All-American Three-Year-Old, 1977

★ All-American & All-Canadian Two-Year-Old, 1976 —
Undefeated wherever shown in 1976 —
Reserve Grand Champion at Kentucky in 1977

★ By a son of Prince and a daughter of Darimost

★ 2-04 DHIR record — 15270M 855F 364days
Last official record: 3-05DHIR 5001M 312F 93 days
Test 11/77 53 pounds milk & 6.6% fat

★ Leola blood still available — her son by CHAMPION
is for sale, 1/2 or Full interest

"A real loss in our Guernsey Family"

T. B. Accredited

MAURANA FARM

DR. M. L. WELDY, Owner

Calfhood Vacc.
24791 CR 40, Rt. 5,

GOLDEN GUERNSEY

Bang's Cert.

Rt. 5, Goshen, Indiana 46526

CLAYTON HAVENS, JR., Manager

Legendary Leola

Cloverland Flashs Leola

Picture taken at 1977 World Dairy Expo, Madison

Leola as a Senior Yearling

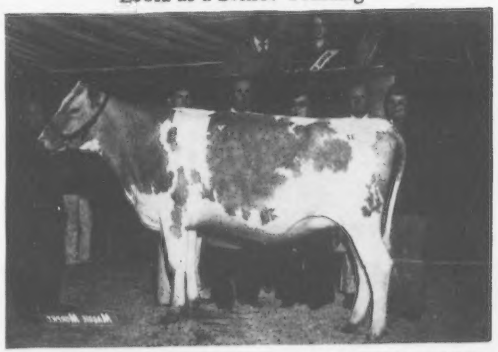

Top of the 6th Annual National Heifer Sale, 1976

Fayvor - ites Nominated All-American

Nominated for All-American Senior-Get-of-Sire, 1977
Sire: Housleys Dari Fayvor
1st Get at 1977 National Guernsey Show, Madison
2nd Get at 1977 National, Fresno

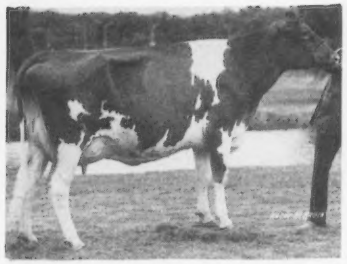

Golden Dew Fayvors Fairy
4-Year-Old
1st 4-Year-Old and Reserve Grand, National, Madison.
Owned & exhibited by Bob & Kenny Griggs, Golden Dew, Oklahoma.

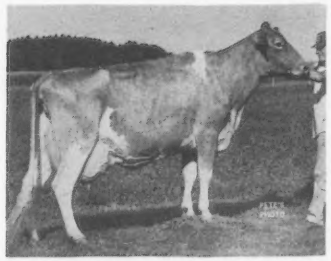

Tannery Hill Fayvors Dorothy
Aged Cow
Excellent 93

3-09DHIR–14130M, 649F, 365da.
2nd Aged Cow, NGS, Madison
1st Aged Cow, Sr. & Grand Champion, NGS, Fresno, 1977.
★ Also nominated for All-American Aged Cow

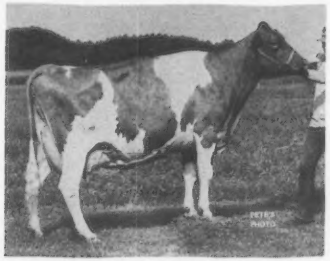

Oakdale Dari Fayvor
Aged Cow
Excellent 92

1st Aged Cow, 1977 Iowa State Fair and 2nd Aged Cow, 1977 Wisconsin State.
Sold to Ben Crocker, IA, at 52nd Renewal.

Dutch Mill Pair

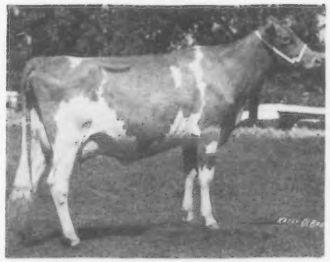

Rankin Farms Fayvor Duchess
2-Year-Old
1st 2-Year-Old and Best Uddered Cow, National, Madison.
Exhibited by Rankin Farm, Illinois and now owned by Dean Mithoefer, Indiana.

Visit our Fayvor Headquarters
at

Dutch Mill Farm

2½ miles west of Sparta on old highway 16

Roy E. Jacobs and Sons
Tel. 269-2794

Route 1
Sparta, Wisconsin 54656

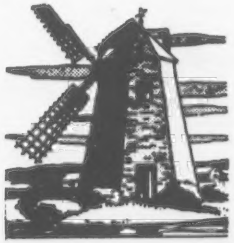

SOUTH PENN FARMS

BOX 6, NEW ENTERPRISE, PA 16664
Tweet Snider, Manager
Brad Gable, Asst. Mgr.
Russell Subject, Herdsman
Phone: (814) 766-2286
(814) 766-2287

OUR ALL-AMERICAN THREE-YEAR-OLD IN 1976 IS NOMINATED FOR —

ALL-AMERICAN 4-YEAR-OLD IN 1977

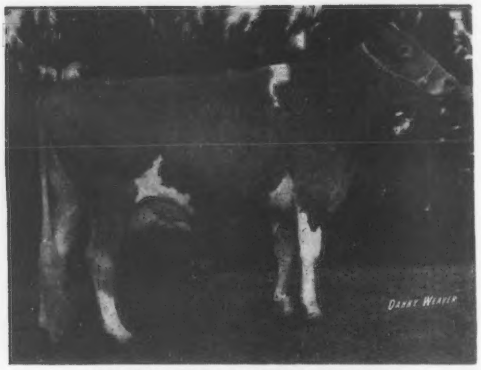

HAPPY HILL AFC LORNA
FIRST DRY COW 3–YEARS AND OVER
SENIOR AND GRAND CHAMPION
MARYLAND STATE FAIR
PWNNSYLVANIA ALL-AMERICAN, 1977
FIRST 4-YEAR-OLD, SENIOR AND GRAND CHAMPION AT 3 COUNTY FAIRS, 1977

HERE SHE IS FRESH WITH A "BANNER" SON

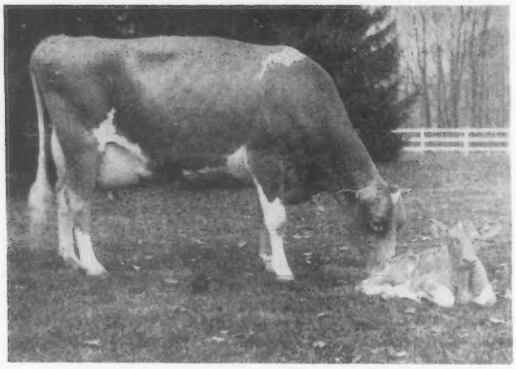

HAPPY HILL AFC LORNA WITH HER "BANNER" SON
Born 10/28/77
***20360–*946–2-07DHIR–305–2x**
3rd for MILK, 5th for FAT, when made
***22200–*1021–3-07DHIR–305–2x**
5th MILK, 3rd FAT
ALL-AMERICAN 3-YEAR-OLD, 1976

If interested in Lorna's son by Olympic View A Banner, write or phone today!

KAJO All-American POWER

Leslie's 4-Year-Old

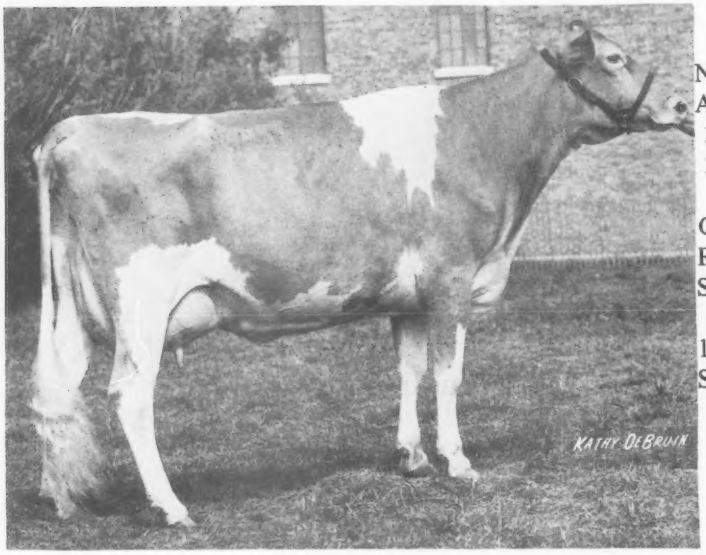

Kajo R Dukes Lola, E–90 in '76
NOMINATED 1977 Jr. & Open All-American 4-Year-Old
3-04DHIR–13510M, 727F, 305da., 2x
3-04DHIA–15439M, 843F, 354da., 2x
1977 Show Winnings
Grand Champion, Illinois State Jr. Show
Reserve Grand Champion, National Jr. Show, Madison
2nd & 2nd Best Udder, NGS, Madison
1st & 1st Uddered 4-Year-Old, Illinois State Fair
1st Illinois Junior Show
Sire: Norgerts Quantitys Royal Duke

Joey's Aged Cow

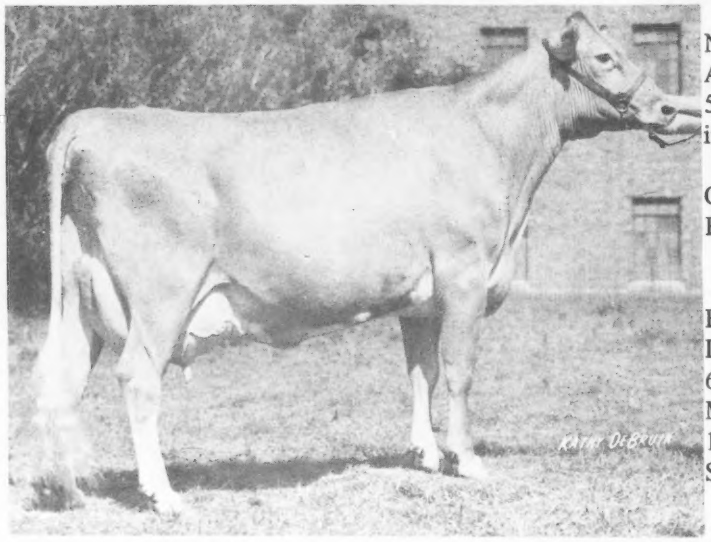

Kajo Corporals Rudda Lea
NOMINATED 1977 Jr. All-American Aged Cow
5-00DHIR–19175M, 793F, 268da., 2x, in progress
Projected ME: 20,506M, 854F, 305da.
COW INDEX 9/77: +603M, +21F, 42% Rpt.
1977 Show Winnings
1st Aged Cow, Illinois State Jr. Show
Best Uddered Cow & Grand Champion, Illinois State Fair
6th Aged Cow, National Jr. Show, Madison
1st Aged Cow, North American Jr. Show, Kentucky
Sire: Applebrook Fames Corporal

J. A. LATCH
LESLIE D. LATCH
R.R. 1, Box 82, SUMNER, IL 62466

KAJO DAIRY

A. AUSTIN CHENEY
LITCHFIELD, CONN. 06759
PHONE: (203) 567-5181 REGISTERED GUERNSEYS
Visitors Always Welcome

C. ORRIN HOSFORD
Manager

★ HERD FOUNDED 1906 ★ CONTINUOUS OFFICIAL TESTING SINCE 1917 ★

Falcon's Flight Farms

BREED TO "AUSTIN" — The Sire With The Extra Profit Potential!

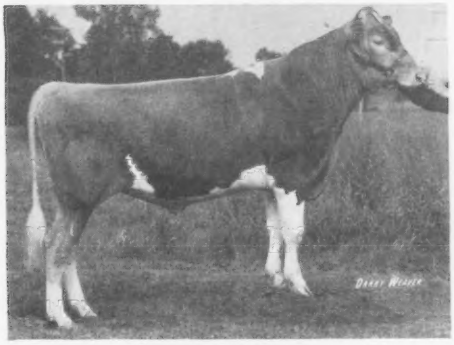

(3G155) Falcons Corporal AUSTIN
Born 11/4/75
Exceptional pedigree index +1116 MILK
One of breeds best sires–
Applebrook Fames Corporal
Northeast AI Sire Comparison – June, 1977
SUPERIORITY . . . +1200 MILK, -.1%, +42 FAT.
Confidence Range ±250 MILK; 97 daughters.
Other exceptional features: overall udders; size–stature and body depth.

DAM OF "AUSTIN"
HIGH ETA DAM +1031M, +.12%

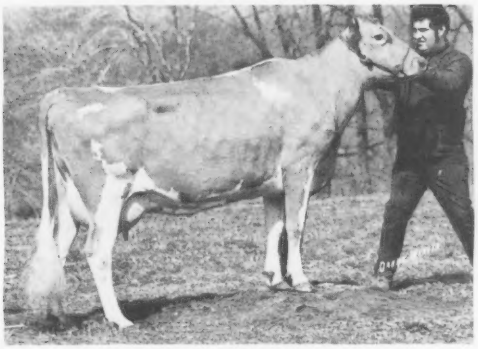

PINE VISTA W ADA (VG)
GOLD STAR DAM, 1973
*17700–*835–2-11DHIR–296–2x
Class Leader 2nd Milk, 3rd Fat, when made
18800–909–4-04DHIR–305–2x
USDA 1/77–7 records average 15029 lbs. milk, 760 lbs. fat, ME.
Other exceptional features: disposition; milking speed; udder wearability; cleft; teat placement; legs and feet; rump.

Sire: Lyrene Myras Wistar
USDA 10/74–677 daughters, 184 herds, Pred. Diff. +713M, +35F, 96% rpt.

Dam: Pine Vista Bon Abbie (E)
*19040–*878–4-00DHIR–305–2x
8 lactations total, 121,535 lbs. milk, 5,515 lbs. fat, 2,488 days.

"ADA" is a full sister to FALCONS WISTAR PATRICIAN, USDA Summary 9/77–58 daughters, 31 herds, Pred. Diff. +1003M, +34F, 70% rpt., At Select Sires.

A PATERNAL SISTER

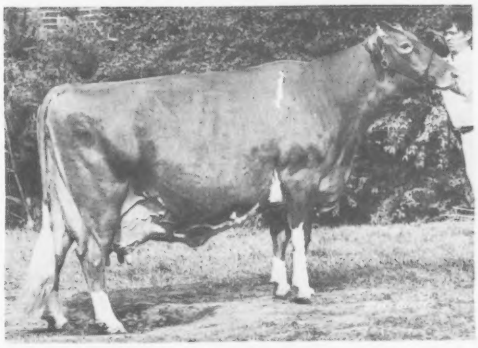

FOX RUN AFC FAYE (E–95.5)
*32110–*1397–5-04DHIR–365–2x
*31040–*1736–6-06DHIR–365–2x
*28770–*1341–8-01DHIR–305–2x
*26540–*1259–9-08DHIR–305–2x
24070–*1185–11-1DHIR–305–2x
Winner of Tarbell Trophy 3 Times
Winner of New England GBA Milk Trophy, 1974.
6 records total 193,823 lbs. milk, 9,319 lbs. fat, 2,708 days; DHI credits not included. USDA Summary 1/77–7 records average 23,907 lbs. milk, 1,152 lbs. fat, ME. COW INDEX: +2295 lbs. milk, +1120 lbs. fat, 46% rpt. Highest Index Cow Of The Breed.

The "Corporal" Daughters Have Sales Appeal – They continue to top leading show window sales. The "Corporal" daughters win in the show-ring. The "Corporal" daughters make national class leading records. "AUSTIN" is by "CORPORAL."

"Austin" has been selected specifically for his unusual AI Proved pedigree promise of **high milk** production, **desirable fat** test, and **wearable cows** that are **easy to work** with. These are the ingredients for extra dairy herd profit. The Eastern AI Guernsey Committee solicits your cooperation in using some **"Austin"** semen right away – especially those of you on supervised test.

ORDER YOUR SUPPLY OF "AUSTIN" SEMEN TODAY!

EASTERN
ARTIFICIAL INSEMINATION COOPERATIVE, INC.
P.O. Box 518, Ithaca, N.Y. 14850
(607)272-2011

HOOSIER HEART FARM

1935 – 1978
43 years of GUERNSEY BREEDING

"WENDY"

NOMINATED JR. ALL-AMERICAN 3-YEAR-OLD

Hoosier Heart HJC Wendy
1/10/74
FIRST, SENIOR AND GRAND CHAMPION, INDIANA MID-STATE PARISH SHOW (open); FIRST, RESERVE SENIOR AND RESERVE GRAND CHAMPION TENNESSEE STATE FAIR (open); FIRST MID-SOUTH FAIR (jr. & open); SECOND, INDIANA STATE FAIR (jr.), THIRD (open); THIRD, NORTH AMERICAN LIVESTOCK EXPO. (jr.) 1977

We appreciate the many friends and acquaintances we made this past year while exhibiting our cattle at the Kentucky State Fair, Tennessee State Fair, Mid-South Fair, Indiana State Fair and the North American Livestock Exposition and while attending the National Guernsey Shows at Madison and Fresno. We would especially like to show our appreciation to Maurice Lipply, Grandview Farm, Silver Lake, Ind.; Margaret Wallis, Springfield, Mo. and Bill Askew, Hilmar, Calif. for purchases of our cattle this past year.

Our herd is rich in the blood of the oldest daughter of **Hanover Hill S Cheryl (E 3x)** 15570M, 614F, 7-01DHIR – 305 – 2x, All-American 3-Year-Old, 1967. We have three full sisters from this cow. All are due to Top Hornet early next summer and we hope to show them to you then.

Wishing you a GREAT '78. Visitors always welcome.

C. C. Cochard and Family
David, Nancy, Jan, Brian, Carol,
Sara, Frank, Gary, Mike

R.R. 8, Box 366
Greenfield, IN 46140
Phone 317–326-2060

DIANA'S HEIFER CALF IS NOMINATED FOR JUNIOR ALL-AMERICAN

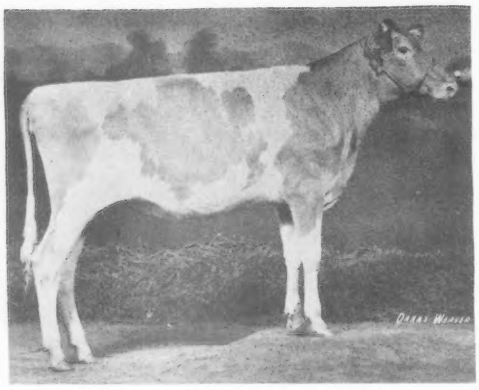

GOLDEN VIEW D K
She is by a son of "Darimost" out of a daughter of "Noble Chief."
FIRST HEIFER CALF
Indiana State Fair
Marshall Co. 4-H
Marshall Co. Dairy Show
GRAND CHAMPION
Marshall Co. 4-H Show
SECOND HEIFER CALF
Indiana Junior Show
THIRD HEIFER CALF
NATIONAL JUNIOR SHOW, MADISON
FOURTH IN THE NATIONAL OPEN SHOW

Mr. and Mrs. Robert Staner
Diana Staner
R.R. 3, Box 373, Bremen, IN 46506

GOLDEN VIEW FARM

COULEE CREST FARM

Our Junior Champion at the National
In Competition with 58 other Junior Yearlings
at Both National Shows

NOMINATED for ALL-AMERICAN JUNIOR YEARLING

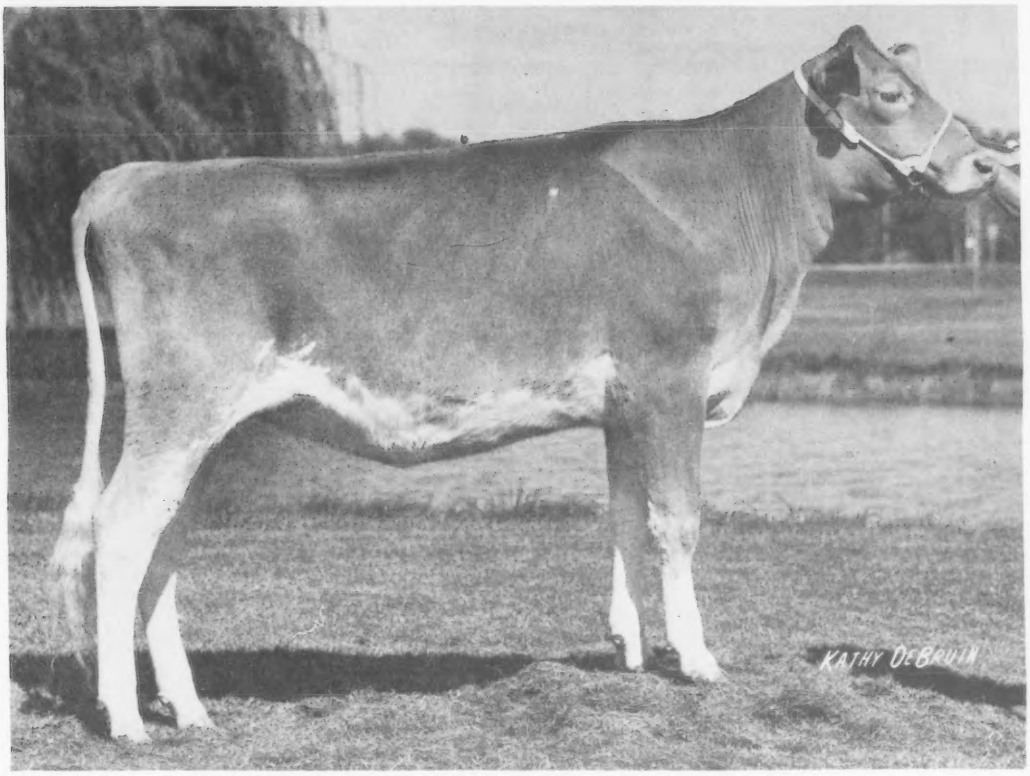

BANNERS FAY

First Junior Yearling and Junior Champion, National Guernsey Show, Fresno, 1977
First Junior Yearling and Reserve Junior Champion, Wisconsin State Fair.
First Junior Yearling and Junior Champion, West Central Parish Show.
Second Junior Yearling, Minnesota State Fair.
Third Junior Yearling, National Guernsey Show, Madison, 1977.
First LaCrosse Interstate Fair.

Mr. and Mrs. Donald T. Peterson
and family, Kurt, Scott and Jill
ROUTE 2, CASHTON, WISCONSIN 54619
Phone 608–386-7889

COULEE CREST FARM

5 miles west of Cashton on Hwy 33

FOXY COMES THROUGH FOR OUR GRANDSON, DAVID F. MAIER II

HIS JUNIOR YEARLING IS NOMINATED FOR ALL-AMERICAN IN BOTH THE JUNIOR AND OPEN COMPETITION

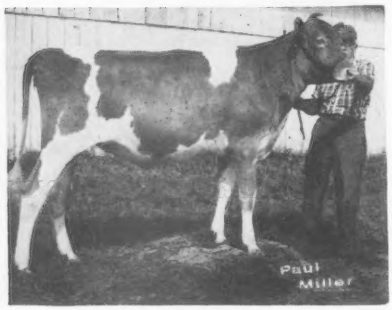

SHAWNEE FOXY
Born 1/9/76
Sire: Fra Hib Marys P Topcat

A BLUE RIBBON WINNER – FIRST IN THE NATIONAL JUNIOR SHOW, MADISON. SECOND IN THE OPEN SHOW IN A CLASS OF 32, MADISON.
JUNIOR CHAMPION –
South-Central Ohio Dist. Jr. Show and Open Show, London, Ohio; Logan County Fair, Jr. Show and also Grand Champion in the Open Show. Champaign Co. Fair, Open Show.

SHAWNEE FARM – **HUNTSVILLE, OHIO 43324**
Route 2

Glenn O. Outland, Owner
Phone (513) 686-4363

1 mile east of US 33
on Co. Road 37

A Sweetheart Of A Produce!
NOMINATED FOR ALL-AMERICAN PRODUCE OF DAM

PRODUCE OF WIL DOR H SWEETHEART
Left to right: A Pair of "Dari Fayvor" Daughters

Wil Dor F Sugar
First 2-Year-Old, 4-H and open show, Freeborn Co. Fair. Grand Champion 4-H, Reserve Grand Champion (open) Freeborn Co. Third 2-Year-Old, Minn. State Fair, **member of 1st Produce, Minn. State Fair.** On test 2yr.–5mo., 9741 – 493 – 285 days, in progress. 11138 – 564 – ME

Wil Dor F Sharon
NOMINATED FOR JUNIOR
ALL-AMERICAN 3-YEAR-OLD, 1977
First 3-Year-Old, 4-H and open show, Freeborn Co. Fair. Reserve Grand Champion 4-H, Grand Champion (open) Freeborn Co. First 3-Year-Old, S.C. Dist. Show, Junior and Open, Res. Ch. Jr. Show, Twelfth, Minn State Fair, open; second and Res. Ch. Junior Show, Minn. State Fair, **member of 1st Produce, Minn. State Fair, 1977.**

OUR "SWEETHEART" PRODUCE – UNDEFEATED
First Produce Freeborn Co. Fair and the Minnesota State Fair

Ray Miller and Family
Route 4, Box 233
AUSTIN, MINNESOTA 55912
Phone (507) 437-4404

WIL DOR FARM

1 mile north of Oakland, 1½ east. Co. 47 off I-90 at Oakland Exit from either Albert Lea or Austin.

"A" Family Still Breeding The Best

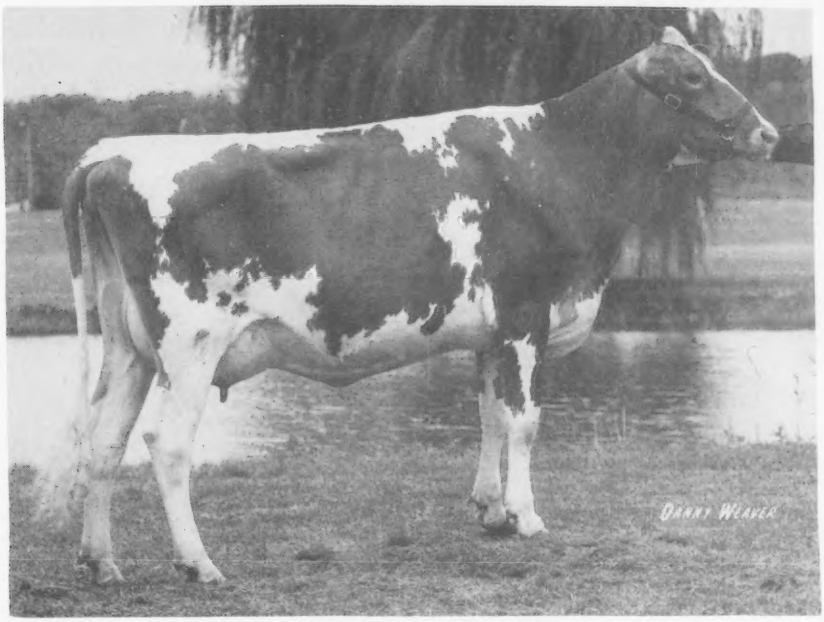

VALLEY SET JO ADDIE
Member of the foundation family at Valley Set
NOMINATED All-American 2-Year-Old, 1977
Second at 1977 NGS, Madison
Her Dam: Valley Set Prince Anita . . . Full sister to Prince Angie, A-A Sr. Yearling in 1969 and A-A 2-Year-Old in 1970 with 7-05DHIR record of 14320M, 682F in 305da, 2x.
Anita's record 4-01DHIR–15750M, 715F, 305da, 2x

NOMINATED for All-American Best 3 Females

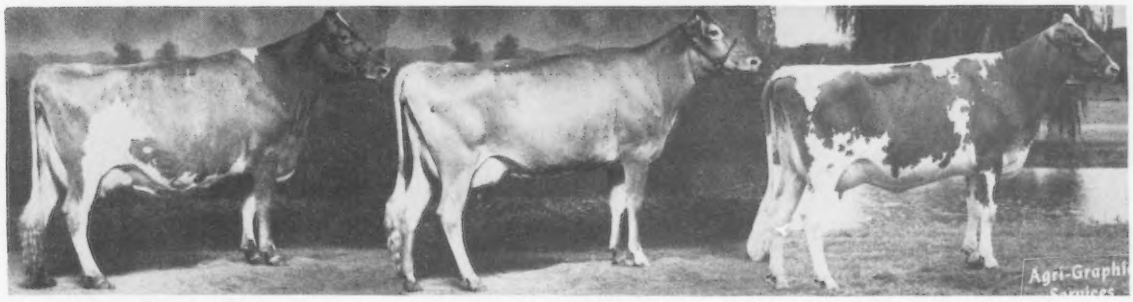

Valley Set Jes Freda
Excellent 91
Sire: Valley Set Champ Jesse

Valley Set Corp Sadie
Grand Champ at Indiana State Fair
Third 3-Year-Old, NGS, Madison
Member of "A" family
Sire: Applebrook Fames Corporal

Valley Set Jo Addie
Dams of **Addie** and **Sadie** were maternal sisters out of **Valley Set Financier Audrey**

1st Best 3 Females . . . 1977 Madison NGS and Indiana State Fair

PREMIER BREEDERS for SIXTH TIME at 1977 NGS

Ronald E. Wenger & Family
25386 CR 32
Goshen, IN 46526
Phone 219–875-7366

VALLEY SET FARM
REGISTERED GUERNSEYS

PRICE — BLACK FARMS

Farms Address
Box 37
Arrey, New Mexico 87930
Tel. 505—267-3061

Division Of Price's Producers, Inc.

J. Dudley Price
President
G. Paul Black
Executive Vice-President

PREMIER BREEDER
PREMIER EXHIBITOR
NEW MEXICO STATE FAIR, 1977

PRICE BLACK BRUCES A CHULA, Repeats For The Third Consecutive Year As, SENIOR AND GRAND CHAMPION FEMALE

Sire: Price Black Kubilees Bruce, USDA 5/77—505 daughters, 11 herds, Pred. Diff. +366M, +16F, 55% Rpt.

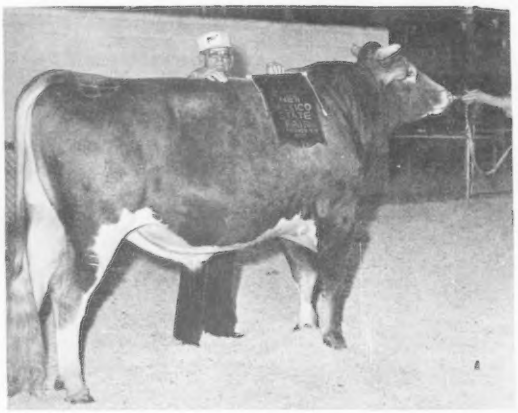

A Repeat Winner
SENIOR AND GRAND CHAMPION
1976 and 1977
PRICE BLACK LABELLES B FAYVOR
Born 2/20/74

Sire: Housleys Dari Fayvor
Dam: Price Black Bruces Labelle
15410—533—5-06DHIR—292—2x
13990—521—4-04DHIR—305—2x
14170—587—3-01DHIR—305—2x
11330—489—1-11DHIR—305—2x
Sire: Price Black Kubilees Bruce

Other Blue Ribbon Winners At New Mexico

Price Black Starlights Winny — **1st Bull Calf**
Price Black Fayvors Peggy — **1st Two-Year-Old**
First Dairy Herd
First Best 3 Females

First Senior Get by Housleys Dari Fayvor, USDA Summary 1977 — 1197 daughters, 405 herds, Pred. Diff. +662 MILK, +31 FAT, +$72, 98% Rpt.

TWO NOMINATIONS FOR ALL-AMERICANS, 1977
UNDEFEATED JUNIOR GET — FIRST AT 7 SHOWS

JUNIOR GET OF COLORFUL COLORADO FLUTE
Left to right: **Melodie Lanes Ramblin Rose, Polka Centennial, Centennial Tune, LaPrincesse.** FIRST AT ARIZONA, NEW MEXICO, COLORADO, UTAH, WYOMING, EASTERN IDAHO, WELD CO. HARVEST (COLORADO) 1977

HEIFER CALF

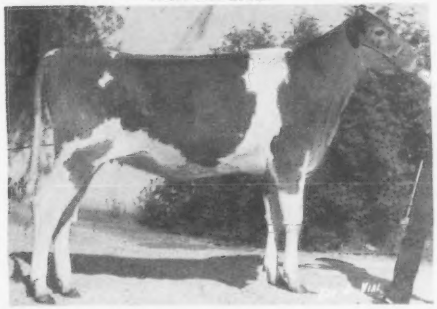

MELODIE LANES CENTENNIAL TUNE
First Heifer calf – JUNIOR CHAMPION, ARIZONA, EASTERN IDAHO, 1977. First heifer calf – RESERVE JUNIOR CHAMPION, UTAH, WYOMING, WELD CO. HARVEST (COLORADO) 1977. Second heifer calf, NEW MEXICO, COLORADO, 1977. A MEMBER OF OUR UNDEFEATED JUNIOR GET.

KIM KAUFMAN
22500 RD 39
LA SALLE, COLORADO 80645

MELODIE LANE FARMS

MR. & MRS. WALLACE I. KAUFMAN

(Misty)

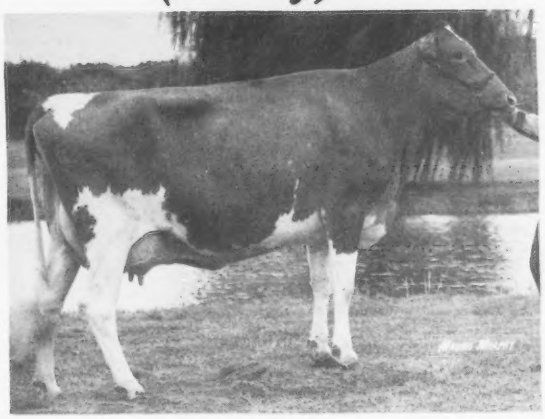

Sunny Da D Misty

- NOMINATED for All-American 3-Year-Old, 1977
- Grand Champion at E. Ind. & W. Ohio Districts
- 4th Place at Indiana State Fair
- 2nd Best Udder and 4th 3-Year-Old at 1977 NGS, Madison
- 107 days in progress: 5462M, 254F
  Projected ME in 305 days: 13208M, 626F

Herd Classified for 7th time in 1977
21 Very Goods . . . 28 Desirable

Homebred Bull – **Sunny Da Flashs Fritz – sired**
6 Very Good and 2 Desirables

Joseph and David Gierhart
Phone (219) 997-6759
R. 1, Bryant, Indiana 47326

SUNNY DA FARM

East of Bryant on Hwy. 67 to C. R. 175-north ¾ mile.

GOLD BANNER FARM

FOR SALE – GOLD BANNER KINGS CHEER–Born 11/3/76

Sire: Woodacres King Pharoah, a son of Fairlawn Hornets Sailor King, Gold Star Sire, 11/64.

Dam of King Pharoah

WOODACRES LADY JANE (E 3 TIMES)
*16271–*817–Jr3HIR–305–2x
Dam: Senecaside Meryl (E 7 TIMES)
All-American Aged Cow 5 Times
National Grand Champion 3 Times
Gold Star Dam
14015–701–6yrs–305–2x

Dam of Kings Cheer

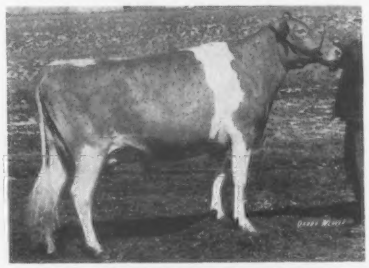

YELLOW CREEK JOLLY CHIC
E–'72, VG–'74, '76
12040–714–2-11DHIR–365–2x
11680–700–4-08DHIR–305–2x
10790–640–5-11DHIR–305–2x
11950–702–6-11DHIR–305–2x
14320–773–8-00DHIR–305–2x
Member of first produce, Mid-West Classic, 1972.
Sire: Yellow Creek MR Jupiter
A son of Maple Lawn Farm Jessola (E), 16518 – 1031 – 5-01DHIR – 365 – 2x; 15300 – 858 – 10-04DHIR – 305 – 2x.
Dam: Owens Place Flashs Flamingo (VG 5 Times)
15570 – 792 – 6-03DHIR – 305 – 2x. She is by Fritzlyn Jeanettes Flash and out of a daughter of Yellow Creek Noble Chief.

SEND FOR PRICE AND PEDIGREE ON **GOLD BANNER KINGS CHEER**

PLAN TO VISIT US IN 1978

Carl Fortkamp, Owner
R R 1, Coldwater, Ohio 45828
Phone: 419–678-2497

The farm is located 2 miles south and 1¼ miles west of Coldwater on Philothea Road.

SUSAN'S SENIOR YEARLING IS NOMINATED FOR JUNIOR ALL-AMERICAN

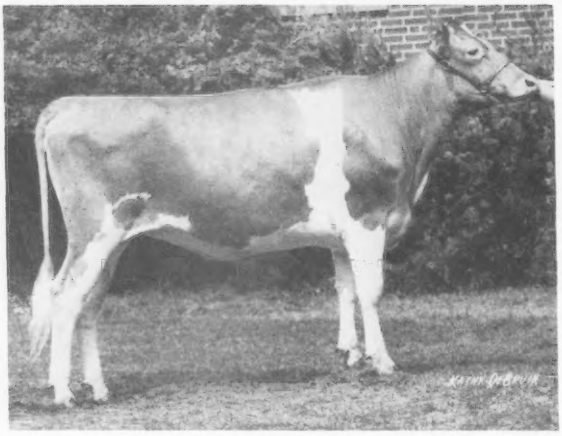

LES LEN TONY B NICOLE
Born 10/17/75
Sire: Hildiemaid Wistar Tony B
FIRST SENIOR YEARLING AND JUNIOR CHAMPION, OHIO STATE FAIR (open); 4th in the Ohio State Fair Junior Show.
FIRST –
Van Wert Co. Fair
Shelby Co. Fair
Auglaize Co. Fair (junior)
FIRST
Ohio bred Senior Yearling,
Western Ohio Dist. Show.
Ninth Senior Yearling in a class of 32, NATIONAL GUERNSEY SHOW, MADISON.

Lester Settlage and Family
Susan Settlage
R.R. 2, St. Marys, Ohio 45885

LES LEN FARM

ELDERWOOD HAS 3 NOMINATIONS FOR ALL-AMERICANS

SENIOR YEARLING

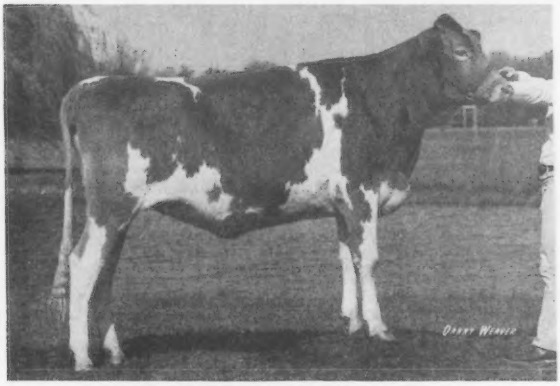

ELDERWOOD B BEAUTY
FIRST SENIOR YEARLING, JUNIOR CHAMPION, WISCONSIN STATE FAIR; NATIONAL GUERNSEY SHOW, MADISON, 1977.

SENIOR YEARLING IN MILK

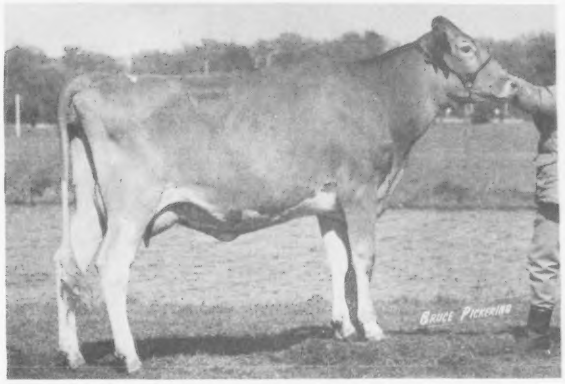

ELDERWOOD B BAMBY
SECOND SENIOR YEARLING IN MILK, NATIONAL GUERNSEY SHOW, MADISON, 1977.

JUNIOR GET OF SIRE

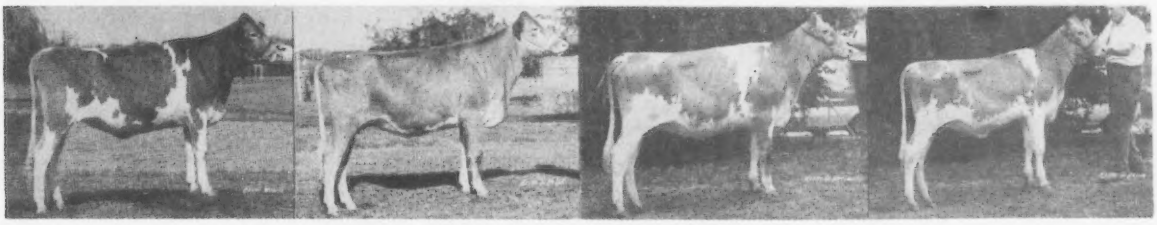

FIRST JUNIOR GET OF ELDERWOOD C BON
WISCONSIN STATE FAIR, NATIONAL GUERNSEY SHOW, MADISON, 1977
Left to right: **Elderwood B Beauty** (pictured above), **Elderwood B Doris** (nominated for Junior All-American Senior Yearling, owned by Philip Crocker, Belmond, IA); **Elderwood B Lorine, Elderwood B Trixie.**

PLAN TO VISIT THE HERD AND SEE OUR "BON" DAUGHTERS — THEY ARE THE RIGHT KIND WE LIKE THEM AND YOU WILL, TOO.

Donald T. Burton & Son
R. 1, Eagle, Wisconsin 53119
Tel. Palmyra 495-2278

GOLDEN GUERNSEY

ELDERWOOD FARM
4½ miles N.W. of Eagle on County Trunk N.

TEN NOMINATIONS + + + + + +

More All-American 1977 Nominations than any other Farm

Show Ring Winners

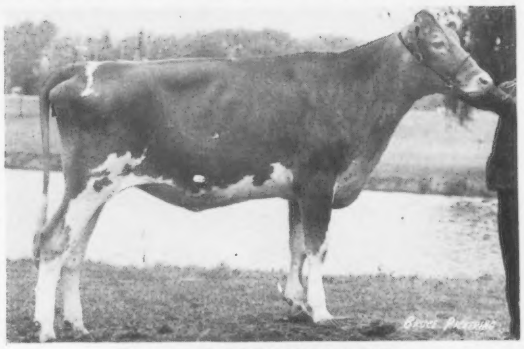

JUALMI JESS ANITA
Senior Yearling

1977 Winnings

Jr. Champ. at Indiana State Fair, Kentucky State, Mid-West Classic.
Res. Jr. Champ. at North American Expo Jr. Show.
1st at NGS and NGS Jr. Show Fresno, and Mid-State.

Due March 6 to Foremost Top Jolly

NOMINATED in Junior & Open A-A

JUALMI JESS DEANNA
Heifer Calf

1977 Winnings

Jr. Champ. at NGS Jr. Show Fresno, North American Expo Jr. & Open, and Mid-State.
1st & Res. Jr. Champ. at Kentucky State Fair, Indiana State Jr., NGS Jr. Show Madison, and NGS Fresno.

NOMINATED in Junior & Open A-A

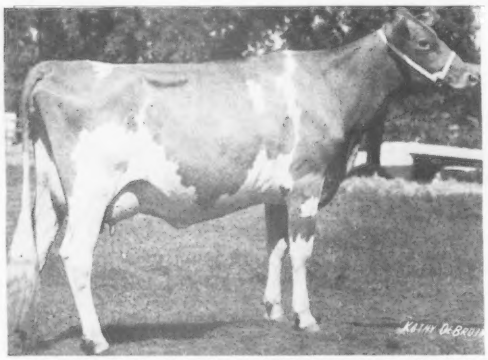

More Winners

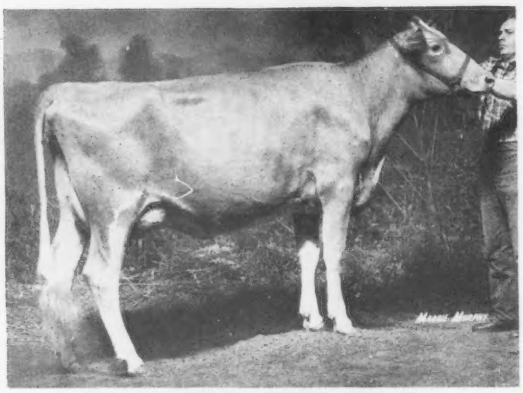

RANKIN FARMS FAYVOR DUCHESS
2-Year-Old

1st and Champion Uddered Cow, 1977 NGS, Madison
1st and Best Uddered 2-Year-Old, 1977 North American Expo

NOMINATED in Open A-A

JUALMI DYNASTYS CORAL
Senior Yearling in Milk

1st and Best Uddered Sr. Yearling in Milk, 1977 North American Expo.

Fresh 10/23/77 and milking over 40 lbs.

NOMINATED in Open A-A

MORE 1977 ALL-AMERICAN NOMINATIONS

Jualmi Jess Debby – Two-Year-Old Junior Nomination
Junior Get of Valley Set Champ Jesse
Senior Get of Valley Set Champ Jesse
Produce of Jualmi Actor Dorene

JUALMI FARM

Farm located 2 miles south of Cumberland, ½ east on 200S – *Visitors Always Welcome*

Julius Mithoefer & Family
R.R. 1, Box 289
New Palestine, Indiana 46163
Tel. 317–894-7212

Dan Mithoefer & Family
1339 S. Muessing Rd.
Indianapolis, Indiana 46239
Tel. 317–894-2046

HUBERT'S TWO-YEAR-OLD – PINE VISTA REX DAUGHTER IS NOMINATED FOR JUNIOR ALL-AMERICAN TWO-YEAR-OLD

"DUCHESS" – NOW OWNED BY JUALMI IS NOMINATED FOR ALL-AMERICAN TWO-YEAR-OLD – OPEN COMPETITION

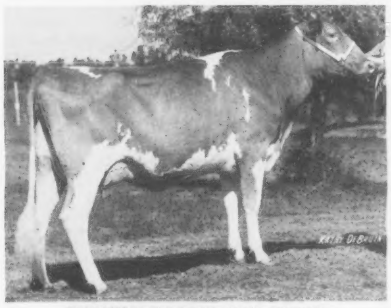

RANKIN FARMS REX QUAK
Born 1/2/75
First 2-Year-Old, First 2-Year-Old Futurity, Illinois State Fair. Eleventh 2-Year-Old, National Junior Show, Madison. Fourth, Illinois State Fair Junior Show. A daughter of Pine Vista Rex – shown by Hubert Rankin.

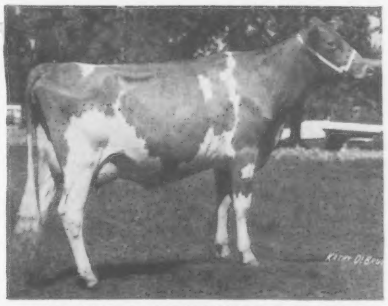

RANKIN FARMS FAYVOR DUCHESS
First 2-Year-Old, Best Uddered 2-Year-Old, Champion Udder of the Show, National, Madison. Second, Illinois and Indiana State Fairs. First North American Livestock Expo., Louisville, Ky., Best Uddered 2-Year-Old, 1977. Purchased by Dan and Loretta Mithoefer and Family, Jualmi Farm, R. 1, Box 75, New Palestine, Indiana 46163 for $3,700 in the 1977 Guernsey Sale, second high of the sale.

DeDe Rankin
Hubert "Buster" Rankin
Walter L. and Marion Rankin

RANKIN FARMS GUERNSEYS
R.R. 1, ATLANTA, ILLINOIS 61723

TWO NOMINATIONS FOR ALL-AMERICAN 4-YEAR-OLDS
JUDY — NOMINATED FOR BOTH JUNIOR AND OPEN COMPETITION
CLARA — NOMINATED FOR JUNIOR ALL-AMERICAN 4-YEAR-OLD

WEE MANOR T D JUDY
First 4-Year-Old, Wisconsin State Fair, Open and Junior Show, Senior and Grand Champion, Wisconsin Junior Show, Third 4-Year-Old, Best Uddered 4-Year-Old, National Guernsey Show, Madison, 1977.
Sire: Wee Manor Top Dividend
USDA Summary 9/77–33 daughters, 10 herds average 12016 – 517 – ME, Pred. Diff. +973M, +30F, 50% Rpt.

DUMAR FARM BILLYS CLARA
First 4-Year-Old, Best Uddered Cow, Grand Champion, Winnebago Land Parish Show; Second 4-Year-Old, Best Uddered 4-Year-Old, Wisconsin State Fair – Open Show. Grand Champion, Calumet County Fair. Third 4-Year-Old, National Junior Show, Madison.
Sire: Lake Louise Ellens Billy

Ar-Clar Guernsey Farm

Route 1, BRILLION, WI 54110
Phone 414–989-1029

Robert Stanelle, Sr. & Family
Mary Stanelle

BOB DID IT!!!

and we sold him the brood cow that did it!

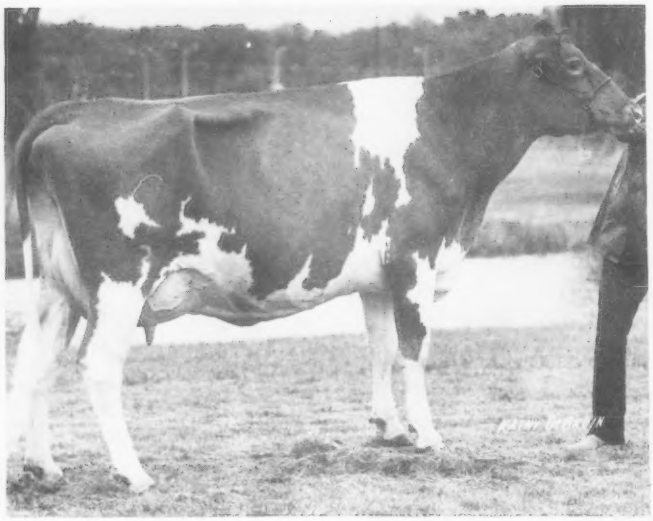

Golden Dew Fayvors Fairy
Res. Grand Champion, National, Madison, 1977
Sire: Housleys Dari Fayvor
Dam: MUNGLES SABO FAIRY

Golden Dew Sabian Verta
Top of the 1977 National Heifer Sale at $4,600.
Sire: Mungles Sabian Saturn
Dam: John Potts Foremosts Vernie

LOOKING BACK: In the Centennial issue, we stated that one of our goals was to have a cow carrying SABIAN SATURN blood win National Grand Champion. It nearly happened this year.

APRIL 29, 1978

OKLAHOMA STATE SALE
and
MUNGLES 2nd PRODUCTION SALE

The Show Window Sale of the Southwest

Be here to look for possible National Champions from "Sabian" daughters and granddaughters!

Note: Reserve the evening of April 28 for a pre-sale **Social Readjustment Period** at the barn. We will feature barbequed deer, elk, beef, pork, Oklahoma prairie chicken and possibly bear and buffalo.

MUNGLE'S GUERNSEY FARMS
Atoka, Oklahoma 74525

J. Jene Mungle | **Laurence R. Rainey**, **Consultant** | **Mason Mungle**

DeeJae — Developing from **Fancy** to **Foxy** to simply **FANTASTIC**

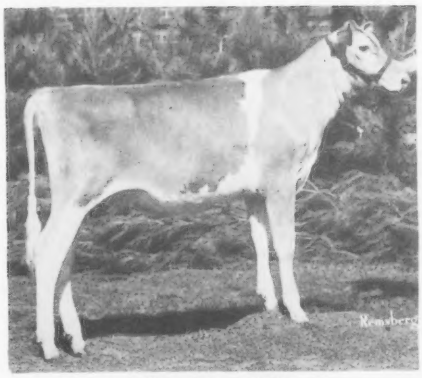

September, 1976
1st Junior Heifer Calf
HM Heifer Calf, 1976

Born
January 7, 1976 →

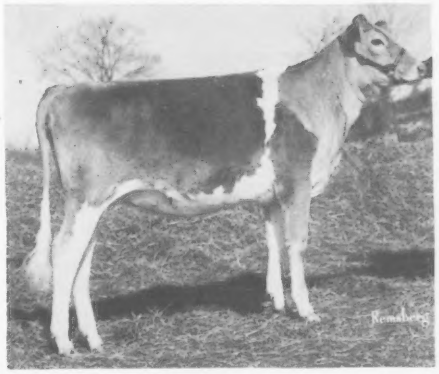

1-Year-Old
First PA Farm Show, 1976

NOW!

NOMINATED All-American Junior Yearling, 1977

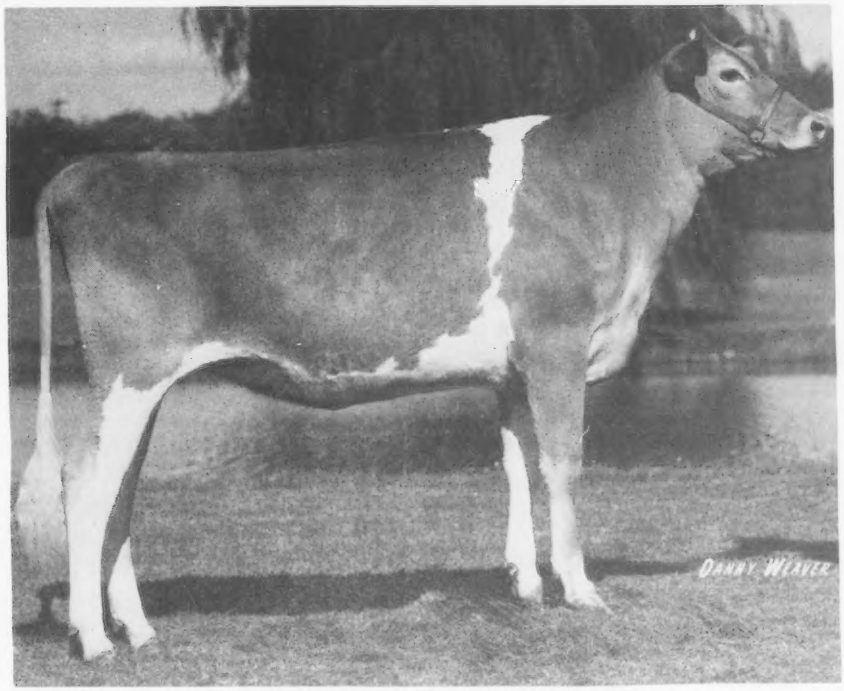

Elsview Farms Winstons DeeJae

1977—1st Pennsylvania Farm Show, 1st Maryland State Fair & Junior Champion, 1st Junior Yearling, National Guernsey Show, Madison

DeeJae due in March and is looking the part!

Sire: Eber Lea Farms Winston
USDA 9/77: PD +569M, +24F, 97% Rpt., +59$$
Dam: Elsview Farms Jeds Jennifer
Milking at High Meadows, New York

DeeJae is housed at Harvey & Melanie Clem's, 8 miles north of Frederick, then ½ mile off U.S. Rt. 15 on Old Frederick Rd. Phone (301) 898-9263.

Owners—Jean R. Celestine, Scenery Hills, PA
Eleanor Stokes Karpa, Avella, PA
Melanie J. Clem, Frederick, MD

A "FALCON" OUT OF A "PRINCE" — NOMINATED

JUNIOR ALL-AMERICAN 3-YEAR-OLD

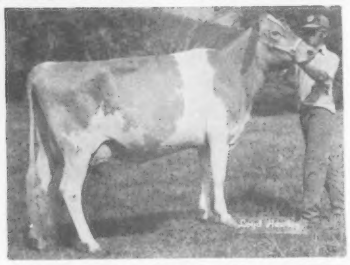

LONG BRANCH FALCON MYRA
Born 9/27/73
17010–796–3-09DHI–305–2x

First 3-Year-Old
Missouri Dairyman's Institute Show.
SENIOR AND GRAND CHAMPION
Missouri State Fair (open)
Missouri State Fair (junior)
Ozark Empire (open)
Ozark Empire (junior)
7th National Junior Show
14th National Guernsey Show (open), Madison

HONORABLE MENTION
ALL-AMERICAN SENIOR YEARLING, 1974
NOMINATED – JUNIOR ALL-AMERICAN 4-YEAR-OLD, 1977

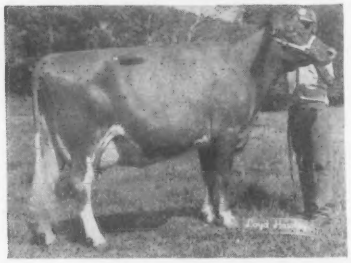

RED HILL SABO QUEEN
13190–698–2-05DHIR–305–2x

Purchased in the 1976 Oklahoma State and Mungles Production Sale for $4,050, second high in the sale. 6th National Junior, 13th National open show, Madison; First and Reserve Grand, Missouri State Fair (open); First and Senior and Grand Champion, Missouri State Fair Junior Show, second Ozark Empire (open); first and Senior and Grand Champion, Ozark Empire Junior Show; First & Reserve Grand Champion, Missouri Dist. Show.

For Sale at Private Treaty an (E–90.5) 5-year-old "TOP JOLLY" that milked 74 lbs. in Oct. and a (87.5) "FORTUNE" just finished with 16940 – 649 – 2-11DHI – 305 – 2x.

GREG YOUNG **KEN-MAR MANOR GUERNSEYS** **DIANE YOUNG**

Rt. 2, Box 267, Springfield, MO 65802 – Phone 417/866-4052

A "DEACON" JUNIOR YEARLING NOMINATED FOR JUNIOR ALL-AMERICAN JUNIOR YEARLING, 1977

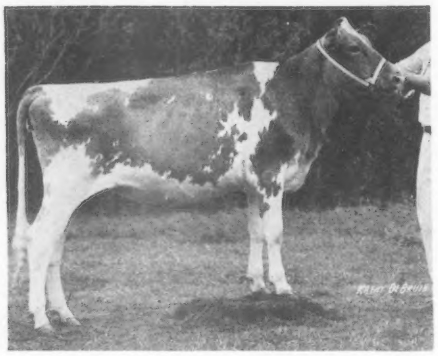

MYOWN DEACONS GING
FIRST AND JUNIOR CHAMPION
East Central Illinois Parish Show
Ford Co. Fair
Champaign Co. Fair
Kankakee Co. Fair
Illinois State Fair Junior Show
Fairbury Fair
FIRST JUNIOR YEARLING
Illinois State Fair (open)
Martinsville
5th National Junior Show, Madison
RESERVE GRAND CHAMPION AT KANKAKEE CO. FAIR

GING is now owned by George D. Peterson, Wilson, Wisconsin. Purchased by Happy Hollow Farm for $1,900 in the 7th National Heifer Sale. Congratulations to the Peterson family for selecting this DEACON heifer.

GING is sired by Lyrene Wistar Deacon, USDA Summary 9/77–32 daughters, 15 herds, average 12604 lbs. milk, 615 lbs. fat, **Pred. Diff. +1219 lbs. milk**, +68 lbs. fat, 57% rpt., +$145

Farm is located 3 miles west, 4½ miles south and ½ mile west of Fairbury.

MYOWN GUERNSEYS
Chenoa, Illinois 61726

Myron Erdman, Owner
Tel. Fairbury 692-3090
Area Code 815
Norman Beitz, Herdsman

Southeastern Directory

March
1978

Host State:
South Carolina

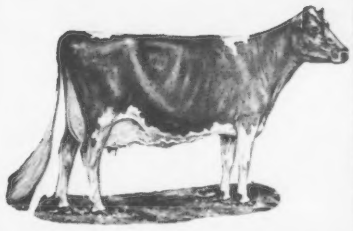

Without delay, reserve space in this bi-annual S. E. Directory, sent to 4,000 Guernsey families.

Clip and send reservation below. We will gladly assist in preparing copy!

STATES

Alabama
Florida
Georgia
Louisiana
Maryland
Mississippi
North Carolina
Virginia
Eastern Tennessee
Eastern West Virginia

A chance to nationally tell about your area's great Guernsey herd!

→ Reprints of this Directory are made available to all members at the convention or through Field Representatives at no cost to you.

→ Special Color Rates available IF your area uses at least two pages of color. Check reasonable rates below.

Call or clip & send before February 6

	Occasional Rate	I will use (check below)	Contract Rate	I will use (check below)	One Color Rate	I will use (check below)
1 page	$165	_____	$121	_____	$25 extra	_____
1/2 page	94	_____	105	_____	15	_____
1/4 page	55	_____	72	_____	10	_____
1/8 page	33	_____	44	_____		

OWNER _____ TELEPHONE _____
AREA CODE _____

FARM NAME _____

ADDRESS _____

_____ ZIP CODE _____

DIRECTIONS TO FARM _____

PLEASE MAIL TO: The American Guernsey Cattle Club, Peterborough, NH 03458

Closing Date — February 6

NOMINATED FOR ALL-AMERICAN HEIFER CALF IN BOTH THE JUNIOR AND OPEN COMPETITION

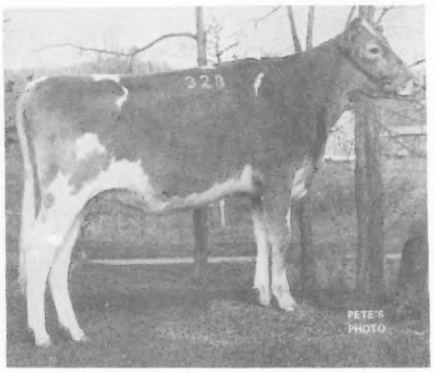

BROOKVIEW SHIELAS FANNY
Born 7/11/76
Bred by Judith Rhyme Schimke
Exhibited by Renee Rhyme
"Fanny" a daughter of Maple Manor Financier.

FIRST AND JUNIOR CHAMPION
WISCONSIN STATE FAIR JUNIOR SHOW
LA CROSSE INTERSTATE FAIR
SECOND–
NATIONAL JUNIOR SHOW, MADISON
NATIONAL JUNIOR SHOW, FRESNO
NATIONAL OPEN SHOW, FRESNO
THIRD–
NATIONAL OPEN SHOW, MADISON

BROOKVIEW FARMS

Renee Rhyme **R. 1, West Salem, WI 54669** **R. 1, West Salem, WI 54669**
Robert & Karl Rhyme

Our "Dari Fayvor" Out Of A "Prince" Is A Blue Ribbon Winner And Reserve Junior Champion At The NATIONAL, Madison In 1977

NOMINATED FOR ALL-AMERICAN HEIFER CALF!

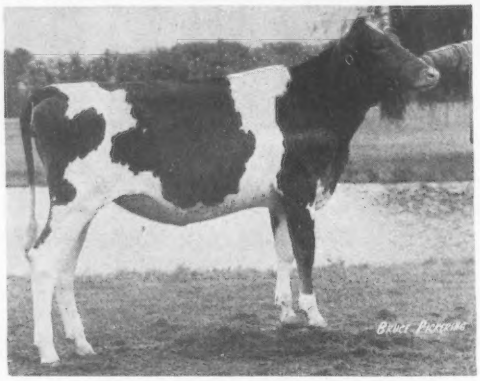

THREE CLIFFS FAYVOR BERTHA
First Senior Heifer Calf, Minnesota State Fair; National Guernsey Show, Madison; Reserve Junior Champion, National, 1977.

Sire: **Housleys Dari Fayvor,** USDA 5/77–1083 daughters, 375 herds, Pred. Diff. +626 lbs. milk, +31 lbs. fat, 98% rpt. Sire of the 1st place Senior Get of Sire, National, Madison, 1977.
Dam: **Three Cliffs Prince Puff,** 9570 – 450 – 4-06DHIR – 305 – 2x, a daughter of Lyrene May Rose Prince.

A Happy, Prosperous New Year To All Our Guernsey Friends

DONALD J. FORNER
Rt. 2, Box 105
CHASKA, MINNESOTA 55318
Phone: 612–448-4573

GOLDEN GUERNSEY

Three Cliffs Farm

Robby Has 3 Animals Nominated For ALL-AMERICANS

NOMINATED FOR ALL-AMERICAN AGED COW BOTH JUNIOR AND OPEN COMPETITION

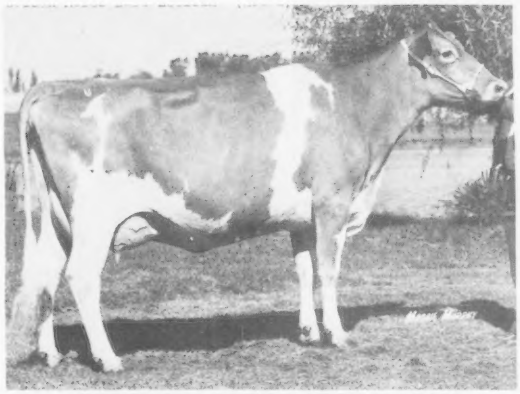

GOLDEN ACRES DARI LILLIAN
First Aged Cow, First Best Uddered Aged Cow,
SENIOR AND GRAND CHAMPION, NATIONAL GUERNSEY SHOW.
JUNIOR AND OPEN, MADISON. Senior and Grand Champion In 11 Shows During 1977.
15600–731–243days–2x, in progress
WE HAVE A FULL BROTHER TO "LILLIAN" – BORN NOVEMBER 6, 1977

NOMINATED FOR JUNIOR ALL-AMERICAN HEIFER CALF, 1977

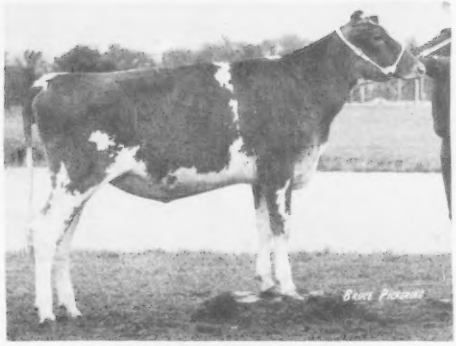

DAVISS TOP SALLY
FIRST, MISSOURI STATE SHOW, SEDALIA, JUNIOR AND OPEN. FIRST OZARK EMPIRE, SPRINGFIELD, JUNIOR SHOW, THIRD OPEN. FIRST MISSOURI DIST. SHOW 8, 9, and 10. FIRST AT 4-COUNTY FAIRS, JUNIOR CHAMPION AT 2 OF THEM. FIFTH, NATIONAL JUNIOR SHOW, MADISON, TWELFTH OPEN SHOW, MADISON, 1977.

NOMINATED FOR JUNIOR ALL-AMERICAN JUNIOR YEARLING, 1977

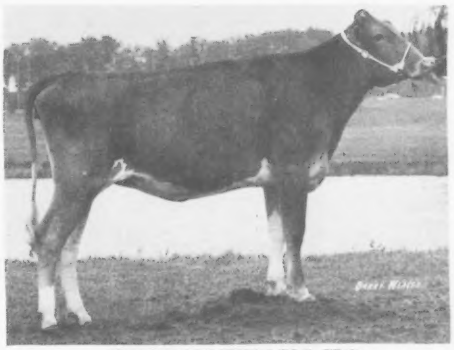

SHADY VIEW HO HO
FIRST, MISSOURI STATE SHOW, SEDALIA, JUNIOR AND OPEN. JUNIOR CHAMPION, MISSOURI, JUNIOR SHOW. FIRST OZARK EMPIRE, SPRINGFIELD, JUNIOR AND OPEN. FIRST DIST. 8, 9 and 10, BOTH JUNIOR AND OPEN. FIRST AT 4 COUNTY FAIRS, JUNIOR CHAMPION AT 2 OF THEM. THIRD NATIONAL JUNIOR SHOW, FIFTH OPEN SHOW, MADISON, 1977.

Our Bull – DAVISS TOP MARK went to the Top Mark Syndicate for $4,200 in the North American Guernsey Sale. See the Back Cover of the Directory in the October, 1977 Guernsey Breeders' Journal for more on the Breeding and Inheritance of this Top Young Sire.

William K. Davis
Phone (417) 498-6699
Route 1, Verona, Mo. 65769

DAVIS'S FARM
1 mile northwest of Verona

NEW

COLOR

RATES for Guernsey Advertisers

Second Color is Available in a color section of 4 pages

C

If only one page in the section is 2nd color . . . . . $35/page extra

O

If two pages or more in the section are 2nd color . . . . . $20/page extra

L

Minimum size of color ads is ½ page — only available with at least one full color page in section . . . . $15/half page extra

O

4-color process . . . . . $150/page extra*

* Does not include cost of color separation negatives. We offer these at cost. They are made from color slides or color photos supplied by the advertisers.

R

DOES NOT APPLY TO COVERS

Seeing it in color draws **ATTENTION!**

OUR FIRST PRIZE 3-YEAR-OLD AT THE NATIONAL, MADISON IS NOMINATED FOR **ALL-AMERICAN 3-YEAR-OLD**

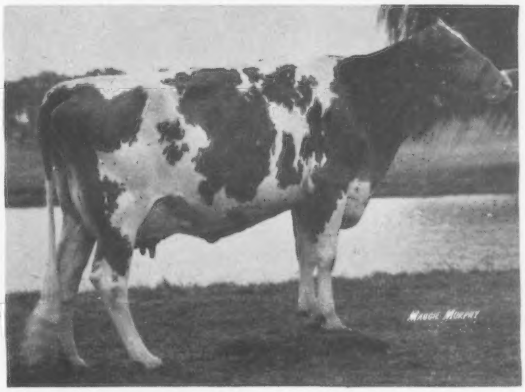

SNIDER HUEYS TOBS
FIRST 3-YEAR-OLD
NATIONAL, MADISON
MARYLAND STATE FAIR
MORRISONS COVE
BEDFORD COUNTY
HUNTINGDON COUNTY
SECOND, PENNSYLVANIA A-A
FIRST 3-YEAR-OLD FUTURITY
RESERVE GRAND CHAMPION MORRISONS COVE AND BEDFORD.

"TOBS" is by **Sniders Geronimos Huey**, a son of Brooknill Prince Geronimo and Mulhocaway Jino Hopknot.
"TOBS" is out of **Sniders Gustys Tottie**, 14950 – 662 – 2-06DHIR – 305 – 2x, a daughter of Wileeda Arti M Gustaf.

We Test . . . We Classify . . . We Show . . . We Have Stock For Sale

Visitors Always Welcome

Bernard O. Snider, Owner
Berneta K. Snider, Herdsman

New Enterprise, Pa. 16664
Birch A. Snider
Manager

SNIDER HOMESTEAD

Phil's Senior Yearling Is Nominated For ALL-AMERICAN

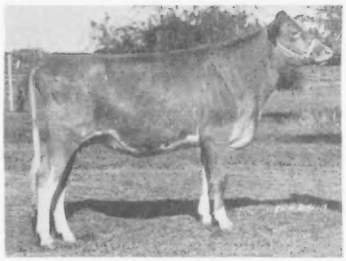

ELDERWOOD B DORIS
First Senior Yearling, Junior Champion, Iowa State Fair, Bremer Co. Fair; First, Res. Junior Champion, Nebraska; First, Junior and Reserve Grand Champion, Junior and open shows, Iowa Dist. 5; First and Reserve Junior Champion, Blue Ribbon Dairy Show; First, Grand Champion, Supreme Champion over All Breeds, Wright Co. Dist. Junior Fair; Third Senior Yearling, Minn. State Fair (open); 2nd National Junior Show, 3rd National (open) Madison; 4th National Junior Show, Fresno; 10th National, Fresno (open).

NOW IN OUR HERD –

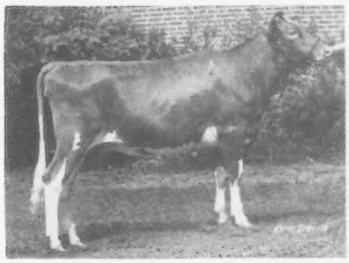

DUAMARLYN EMORY LUCY
A "Double Emory" out of a "Corporal"
NOMINATED FOR JUNIOR ALL-AMERICAN JUNIOR YEARLING FOR SCOTT BATES, BOX 77A, ROUTE 1, SOUTHINGTON, OHIO 44470.
First Junior Yearling, Ohio State Fair Junior Show, Second in the open. Second, National Junior Show, fourth National open show, Madison. First and Junior Champion, Ohio Dist. I Show; 1st and Junior Champion in the County 4-H and open shows. Sixth at the National, Fresno (class of 26).

CROCKER'S GUERNSEYS

Route 1, Belmond, Iowa 50421
The Crocker Family, Ben, Mona, Phil, Anne, Kathy
Days: Phone 515–853-2261 (Office) – Nights: Phone 515–444-5317 (Home)

305-2X CLASS LEADERS

Based on Milk Production

10 YRS & OVER	YR OFF	AGE YR MO	DIV	FAT	%	MILK
CCLBYS MAE	76	10 02	DHIR	1,379	4.9	28,410
FOX RUN A F C FAYE	76	11 01	DHIR	1,185	4.9	24,070
BEETCHENOW FARMS JUDYS JOYCE	76	11 09	DHIR	1,092	4.6	23,630
LONE PALM CHERUB GYPSY	76	10 01	DHIR	793	3.8	20,890
TANNERY HILL FABULOUS VERA	77	11 02	DHIR	772	3.7	20,630
MAPLERETT FORTUNES SHARON	76	10 02	DHIR	796	3.9	20,480
KENNERSLY M P PANELLA	76	10 01	DHIR	956	4.7	20,310
FLASH JUNE OF WINDY ACRES	76	10 04	DHIR	983	4.9	20,160
GRAYCE FARMS JESSICA	76	10 05	HIR	856	4.3	20,055
WESTERN HILLS ANN	76	10 07	DHIR	770	3.9	19,990
5 TO 10 YEARS						
MAXVALES F J CAROL	76	8 04	DHIR	1,054	3.6	29,040
FOX RUN A F C FAYE	73	8 01	DHIR	1,341	4.7	28,770
CCLBYS MAE	74	10 02	DHIR	1,379	4.9	28,410
FOX RUN A F C FAYE	74	9 08	DHIR	1,259	4.7	26,540
REDBUDS QUOTE	76	5 02	DHIR	1,204	4.6	26,250
MAXVALES F J CAROL	74	6 11	DHIR	1,031	4.1	25,350
MAXVALES FJ DITTO	75	7 01	DHIR	1,126	4.4	25,340
BRANDON B SYLVIA	75	6 08	DHIR	1,066	4.2	25,280
PRICE BLACK PRINCES KUBILEE	68	6 10	DHIR	1,199	4.8	25,050
GRANDVIEW P BABS	71	6 04	DHIR	1,247	5.0	25,040
SENIOR 4						
NORMANDY FAMES MEADOW	68	4 11	DHIR	1,257	4.9	25,420
LONE PALM PRINCE OLIVIA	77	4 06	DHIR	872	3.7	23,850
SHIR VALE TONYA TAMARA	77	4 10	DHIR	1,027	4.3	23,780
MYOWN T HORNETS MIL	77	4 11	DHIR	890	3.9	23,040
MYOWN WISTARS EISA	76	4 06	DHIR	1,097	4.8	22,660
MT ARARAT BRIGHT TZARINA	64	4 06	DHIR	933	4.2	22,200
CARI THELMA OF MAPLE VUE	74	4 11	DHIR	989	4.6	21,680
BRIGHTWOOD SYRETTE	77	4 07	DHIR	1,013	4.7	21,500
FAR WEST FOREMOST PHOEBE	70	4 07	DHIR	912	4.2	21,470
CLEVERLANDS ENTERPRISE MINERVA	75	4 08	DHIR	827	3.9	21,240
JUNIOR 4						
LEA DALE S LADY	76	4 05	DHIR	1,299	4.6	28,370
HEYWES DUKE GATA	77	4 05	DHIR	951	3.9	24,700
CLEVERLANDS D INDEX LI LI	77	4 03	DHIR	1,061	4.4	24,310
CARLSDALE C CORA	77	4 01	DHIR	873	3.7	23,840
LOCKSHORE T C FAWN	72	4 04	DHIR	870	3.8	22,690
PRICE BLACK PRINCES KUBILEE	66	4 04	AR	997	4.4	22,636
CLEVERLANDS DARIMOST BERTA BEA	74	4 04	DHIR	1,039	4.6	22,290
NOBLE D DORA	67	4 04	DHIR	1,105	5.0	21,910
MAYFLOWERS L DUCHESS	60	4 03	HIR	901	4.2	21,392
CLOVERDELLS CINDYS SANDY	68	4 00	DHIR	919	4.3	21,350
SENIOR 3						
NESLEKOIN FORTUNES DAISY	70	3 10	DHIR	911	3.3	27,990
PINE VISTA W PRIDE	70	3 10	DHIR	1,056	4.3	24,630
LONE PALM PRINCE OLIVIA	76	3 06	DHIR	1,015	4.3	23,520
CLEVERLANDS OPTIMIST LILAH	73	3 10	DHIR	777	3.4	22,640
HAPPY HILL AFC LORNA	77	3 11	DHIR	1,021	4.6	22,200
RIVER ROAD MILKMASTERS TILDA	68	3 09	DHIR	968	4.4	22,190
MANOR DORA ALITA	77	3 10	DHIR	960	4.4	21,900
WAGNERS S ELLE	72	3 07	DHIR	1,106	5.2	21,390
LONE PALM CHAMPION NANETTE	76	3 11	DHIR	879	4.1	21,240
ATTEBROC GAY PROMISE	65	3 07	DHIR	972	4.7	20,860
JUNIOR 3						
EDISTO FARMS M F FELICE	67	3 05	DHIR	1,012	4.5	22,360
FAR WEST FOREMOST PHOEBE	69	3 05	DHIR	866	4.0	21,810
MYOWN WISTARS EISA	75	3 05	DHIR	931	4.3	21,730
GROBANIA TOP COMMANDS TOPS	67	3 02	DHIR	944	4.4	21,410
LONE PALM FORTUNES BONNIE BEA	77	3 03	DHIR	896	4.3	20,690
CLEVERLANDS ENTERPRISE MINERVA	74	3 05	DHIR	734	3.6	20,470
CLEVERLANDS DARIMOST BERTA BEA	72	3 03	DHIR	851	4.2	20,380
PRICE BLACK PRINCES KUBILEE	64	3 03	AR	830	4.1	20,142
JOHN POTTS SUCCESS TOPSY	73	3 04	DHIR	922	4.6	19,930
HOOSIERLAND T PRINCE LYNN	77	3 02	DHIR	999	5.0	19,920
SENIOR 2						
CLOE ACRES DEBBY DEBROAH	77	2 06	DHIR	818	3.7	22,240
MILEYS SARAH	77	2 10	DHIR	929	4.7	19,940
WAGNERS S ELLE	71	2 06	DHIR	983	5.0	19,730
MOEBIUS FARM NOBLE ELLEN	71	2 11	DHIR	680	3.6	19,130
PINE VISTA W PRIDE	69	2 09	DHIR	789	4.1	19,050
ROZELYN PRINCESS BUNNY	77	2 09	DHIR	801	4.2	19,000
LONE PALM F NORMINE	76	2 06	DHIR	848	4.5	18,830
DAN BA LEE D E JEWEL	75	2 08	DHIR	761	4.1	18,630
LONE PALM CHAMPION NANETTE	74	2 07	DHIR	919	5.0	18,310
HAPPY HILL SUCCESS ALICIA	74	2 08	DHIR	892	4.9	18,240
JUNIOR 2						
SUNNYWEST DARI LEADER JENNIE	77	2 05	DHIR	1,128	5.4	20,710
MAGNOLIA BILLYS MAYLENE	68	2 05	DHIR	854	4.2	20,570
BROCKWELL M NORMA	77	2 04	DHIR	898	4.7	19,140
CLEVERLANDS ZENITH ZOE F	72	2 02	DHIR	635	3.3	19,090
CLEVERLANDS DARIMOST DESIREE	73	2 02	DHIR	703	3.7	18,970
VALLEY GEM STAR LOCKET	71	2 05	DHIR	593	3.2	18,700
CLEVERLANDS ENTERPRISE MINERVA	73	2 05	DHIR	673	3.6	18,510
RED HILL NANCE HARMONY	76	2 04	DHIR	865	4.7	18,430
MCDONALDS DARIMOST JEAN	77	2 02	DHIR	922	5.0	18,390
KOKOSINGS TOP DEBRA	66	2 04	DHIR	828	4.5	18,280
SR YEARLINGS						
OVERLAND HILL SAMS DEBBIE	77	1 08	DHIR	832	4.7	17,640
CARDENELLAS FERN	76	1-11	DHIR	639	3.8	16,630
GRAYSMARSH M MARY	77	1 11	DHIR	739	4.5	16,340
DARDENELLAS DISTINCT JEMIMA	77	1 09	DHIR	678	4.2	16,220
MILEYS SARAH	76	1-10	DHIR	801	5.0	16,100
GOLDEN GLEN M SUGAR	77	1 11	DHIR	639	4.0	16,090
SUNESLOPE PRINCESS DELUXE	77	1 11	DHIR	778	4.9	15,850
RED HILL RED WING	77	1 10	DHIR	875	5.6	15,760
PRICE BLACK FAYVORS INGRED	76	1 11	DHIR	612	4.0	15,400
SOUTH VIEW VALORS GLENORA	74	1 11	DHIR	753	4.9	15,300

Based on Fat Production

10 YRS AND OVER	YR OFF	AGE YR MO	DIV	MILK	%	FAT
CCLBYS MAE	76	10 02	DHIR	28,410	4.9	1,379
FOX RUN A F C FAYE	76	11 01	DHIR	24,070	4.9	1,185
BEETCHENOW FARMS JUDYS JOYCE	76	11 09	DHIR	23,630	4.6	1,092
RCSEWOOD LADY JANE	76	10 02	DHIP	16,480	6.3	1,041
RCSEWOOD LADY JANE	76	11 10	DHIR	15,900	6.3	996
FLASH JUNE OF WINDY ACRES	76	10 04	DHIR	20,160	4.9	983
KENNERSLY M P PANELLA	76	10 01	DHIP	20,310	4.7	956
GILDERDALE GOLDEN PRINCESS	76	11 10	DHIR	15,970	6.0	955
EYEONE OF HICKORY HOLLOW	76	11 00	HIR	17,659	5.3	931
ROZAVU NOBLE DORA	76	13 03	DHIR	17,360	5.3	926
5 TO 10 YEARS						
CCLBYS MAE	74	10 02	DHIR	28,410	4.9	1,379
FOX RUN A F C FAYE	73	8 01	DHIR	28,770	4.7	1,341
MAXVALES FJ DITTO	76	8-04	DHIP	24,780	5.2	1,287
FOX RUN A F C FAYE	74	9 08	DHIR	26,540	4.7	1,259
GRANDVIEW P BABS	71	6 04	DHIR	25,040	5.0	1,247
BEETCHENOW FARMS JERRYS JUDY	77	5 08	DHIR	23,260	5.3	1,242
REDBUDS QUOTE	76	5 02	DHIR	26,250	4.6	1,204
PRICE BLACK PRINCES KUBILEE	68	6 10	DHIR	25,050	4.8	1,199
LYRENE EMORYS MYRTLE	66	5 09	HIR	21,855	5.4	1,170
RCSEWOODS BRILLIANT PROMISE	73	6 02	DHIR	19,730	5.8	1,150
SENIOR 4						
NORMANDY FAMES MEADOW	68	4 11	DHIR	25,420	4.9	1,257
MYOWN WISTARS EISA	76	4 06	DHIR	22,660	4.8	1,097
RICHEY JOY ANN	70	4 08	DHIR	20,500	5.3	1,079
ROSALAYN MASTERS MARY MAY	62	4 08	HIR	19,814	5.4	1,067
HOMEWOOD STANDBESTS PORTIA	63	4 08	DHIR	17,860	5.8	1,031
SHIR VALE TONYA TAMARA	77	4 10	DHIR	23,780	4.3	1,027
HOMINY HILL R K ANISE	63	4 10	AR	16,654	6.1	1,021
RED HILL FORTY	76	4-09	DHIP	17,010	6.0	1,018
BRIGHTWOOD SYRETTE	77	4 07	DHIR	21,500	4.7	1,013
HAPPY HILL T V JACKIE	76	4-07	DHIR	18,410	5.5	1,012
JUNIOR 4						
LEA DALE S LADY	76	4 05	DHIR	28,370	4.6	1,299
NOBLE D DORA	67	4 04	DHIR	21,910	5.0	1,105
FLINT HILL LOYAL FLO	67	4 03	DHIR	20,210	5.4	1,089
YELLOW CREEK WATCH FLO	77	4 04	DHIR	20,410	5.3	1,072
RED HILL DJANA	77	4 02	DHIR	17,730	6.0	1,065
CLEVERLANDS DARIMOST BERTA BEA	74	4 04	DHIR	22,290	4.6	1,039
LOCUST HILL JODY	73	4 03	DHIR	18,410	5.6	1,025
BROCKWELL ALLAN FAYNE	77	4 00	DHIR	18,660	5.4	1,005
PRICE BLACK PRINCES KUBILEE	66	4 04	AR	22,636	4.4	997
RED HILL PRINCETTA	77	4 03	DHIR	17,220	5.8	996
SENIOR 3						
WAGNERS S ELLE	72	3 07	DHIR	21,390	5.2	1,106
PINE VISTA W PRIDE	70	3 10	DHIR	24,630	4.3	1,056
HAPPY HILL AFC LORNA	77	3 11	DHIR	22,200	4.6	1,021
LONE PALM PRINCE OLIVIA	76	3 06	DHIR	23,520	4.3	1,015
DENDELS ORCHARDS M E RUTH	76	3 07	DHIR	20,380	4.8	985
ATTEBROC GAY PROMISE	65	3 07	DHIR	20,860	4.7	972
LEAFY LANE NOBLE SUNGOLD	58	3 07	HIR	15,571	6.2	971
RIVER ROAD MILKMASTERS TILDA	68	3 09	DHIR	22,190	4.4	968
MANOR DORA ALITA	77	3 10	DHIR	21,900	4.4	960
GOLDEN DEW H CHAMPION BUNNY	73	3 09	DHIR	19,870	4.8	957
JUNIOR 3						
EDISTO FARMS M F FELICE	67	3 05	DHIR	22,360	4.5	1,012
RED HILL PRINCETTA	76	3 04	DHIR	17,120	5.9	1,007
RED HILL DJANA	76	3 01	DHIR	16,470	6.1	1,002
HOOSIERLAND T PRINCE LYNN	77	3 02	DHIR	19,920	5.0	999
GROBANIA TOP COMMANDS TOPS	67	3 02	DHIR	21,410	4.4	944
GOLDEN DEW CHAMPION PAM	76	3 01	DHIR	15,870	5.9	937
MYOWN WISTARS EISA	75	3 05	DHIR	21,730	4.3	931
DENDELS ORCHARDS NOBLE MINNIE	69	3 02	DHIP	18,300	5.1	928
JOHN POTTS SUCCESS TOPSY	73	3 04	DHIR	19,930	4.6	922
PLYMOUTH LANE A BUTTERCUP	75	3 04	DHIR	16,830	5.5	921
SENIOR 2						
FRANCHESTER FINANCIER HONOR	73	2 08	DHIR	17,590	6.1	1,081
WAGNERS S ELLE	71	2 06	DHIR	19,730	5.0	983
MILEYS SARAH	77	2 10	DHIR	19,940	4.7	929
LONE PALM CHAMPION NANETTE	74	2 07	DHIR	18,310	5.0	919
RED HILL MUSICAL STARLETT	75	2 07	DHIR	16,950	5.3	900
HAPPY HILL SUCCESS ALICIA	74	2 08	DHIR	18,240	4.9	892
MCDONALDS DARIMOST KITTY	70	2 06	DHIR	15,970	5.6	888
METZGER FARMS O ROSEMARY	76	2 11	DHIR	16,900	5.2	887
MAPLEVALE PRINCESS BETTY	61	2 11	DHIR	15,570	5.7	880
LONE PALM F NORMINE	76	2 06	DHIR	18,830	4.5	848
MOJUD C DEBBIE	77	2 10	DHIR	16,140	5.3	848
JUNIOR 2						
SUNNYWEST DARI LEADER JENNIE	77	2 05	DHIR	20,710	5.4	1,128
MCDONALDS DARIMOST JEAN	77	2 02	DHIR	18,390	5.0	922
BROCKWELL M NORMA	77	2 04	DHIR	19,140	4.7	898
RED HILL NANCE HARMONY	76	2 04	DHIR	18,430	4.7	865
MAGNOLIA BILLYS MAYLENE	68	2 05	DHIR	20,570	4.2	854
SOUTH VIEW LOYALS JILL	67	2 04	DHIR	17,080	5.0	848
RED HILL CHAMPS FLO	76	2 02	DHIR	13,270	6.3	841
GOLDEN GLORY BONNIE B	65	2 02	HIR	13,796	6.1	835
MARFRED FALCON FLIRT	75	2 03	DHIR	17,870	4.6	829
KOKOSINGS TOP DEBRA	66	2 04	DHIR	18,280	4.5	828
SR YEARLINGS						
RED HILL RED WING	77	1 10	DHIR	15,760	5.6	875
OVERLAND HILL SAMS DEBBIE	77	1 08	DHIR	17,640	4.7	832
MILEYS SARAH	76	1-10	DHIR	16,100	5.0	801
SUNESLOPE PRINCESS DELUXE	77	1 11	DHIR	15,850	4.9	778
SOUTH VIEW VALORS GLENORA	74	1 11	DHIR	15,300	4.9	753
GRAYSMARSH M MARY	77	1 11	DHIR	16,340	4.5	739
ROZELYN P JEWEL	77	1 11	DHIR	12,880	5.6	726
LONE PALM NAVAJO ROSETTA	77	1 11	DHIR	14,890	4.8	714
YELLOW CREEK SWEET SPOTTY	74	1 10	DHIR	12,510	5.6	703
BREN BERN ROYALS LILY	74	1 11	HIR	14,290	4.9	702

RECORDS OFFICIAL THROUGH DECEMBER 31, 1977

365-2X CLASS LEADERS

Based on Milk Production

10 YRS & OVER	YR OFF	AGE YR	AGE MO	DIV	FAT	%	MILK
CCLEBROOK FARMS VALORS FANCY	76	10	02	DHIR	938	3.9	23,750
RCBINDELL IMPERIAL TONIC	76	13	00	DHIR	1,167	5.0	23,510
SHORE ACRES OLIVIA	76	12	01	HIR	918	4.0	23,125
SHORE ACRES OLIVIA	76	10	10	HIR	921	4.0	23,110
LANGMORE DOMINANT LIBBY	76	11	01	DHIR	1,047	4.7	22,180
IDEALS L DS BONNET	76	10	03	AR	1,126	5.2	21,665
WESTERN GLOW BUTTERFAT MISS	76	13	02	AR	1,095	5.1	21,573
MT EPHRIAMS COUNTESS LIZZIE	76	12	03	HIR	1,003	4.7	21,413
PEN COL BUTTERFINGER LILLY	76	10	00	DHIR	1,008	4.7	21,310
MILL FARM NETTIE	76	10	04	DHIR	865	4.1	21,220
5 TO 10 YEARS							
CLEVERLANDS NANCES JUDY JEAN	77	5	08	DHIR	1,421	4.3	33,380
FOX RUN A F C FAYE	70	5	04	DHIR	1,397	4.4	32,110
FOX RUN A F C FAYE	71	6	06	DHIR	1,736	5.6	31,040
NORGERTS NANCES QUEBEC	68	6	11	DHIR	1,080	3.7	28,810
MAXVALES F J CAROL	77	9	07	DHIR	1,235	4.3	28,690
LINDENHOF T C ELVIRA	71	5	10	DHIR	1,327	4.7	28,310
MAYFLOWERS L DUCHESS	64	7	06	DHIR	1,220	4.3	28,140
GOLDEN CROWN RIVALS ROANAN	76	8	08	DHIR	1,166	4.2	27,680
LANGMEADOW MINNIE	57	8	11	HIR	1,461	5.5	26,695
FAR WEST DUTCH GINNIE	76	7	08	DHIR	1,290	4.8	26,630
SENIOR 4							
JOHN POTTS FOREMOSTS VERNIE	76	4	11	DHIR	1,270	4.5	27,950
HAPPY HILL SAMSON MARIE	77	4	08	DHIR	1,128	4.4	25,360
YELLOW CREEK DEAR FAIRY	76	4	06	DHIR	1,056	4.3	24,340
DAN BA LEE D E JEWEL	77	4	08	DHIR	914	3.9	23,630
LAUXMONT GENDARMES BEBE	72	4	06	DHIR	1,200	5.2	23,060
MAR I DOT LUCKYS MARIGOLD	70	4	09	DHIR	1,104	4.8	22,930
SU JEN ROYAL ARRAY	68	4	08	DHIR	785	3.4	22,820
LONE PALM C NANA	75	4	06	DHIR	1,155	5.1	22,560
IDEALS SUPERIORS GLEE	62	4	06	HIR	1,158	5.2	22,395
NESLEKCIM FORTUNES FANCY	73	4	08	DHIR	1,068	4.8	22,290
JUNIOR 4							
CLEVERLANDS NANCES JUDY JEAN	76	4	05	DHIR	1,288	4.0	31,990
WILSONA SULTAN DESIRE	76	4	02	DHIR	1,004	3.9	25,800
DAN BA LEES TAMIE	68	4	02	DHIR	1,145	4.8	23,690
SQUIRREL OAKS L SUE	65	4	02	DHIR	1,033	4.5	23,026
CADENCE CREEK CAPTAIN NINA	73	4	04	DHIR	1,086	4.8	22,780
HAPPY HILL J PEGGY	76	4	03	DHIR	1,035	4.6	22,720
KELLOGG WOODS POLLY	71	4	01	DHIR	1,005	4.4	22,720
GROBANIA TOP COMMANDS TOPS	68	4	02	DHIR	1,026	4.5	22,700
HORNBACK FARM CORPORALS SUE	73	4	04	DHIR	1,116	5.0	22,320
CLOVERDELLS SANDYS SADIE	71	4	02	DHIR	935	4.2	22,220
SENIOR 3							
PLATEACO FAYVOR DAISY	77	3	06	DHIR	1,310	4.2	30,930
FRA HIB TOPCATS SAPHIRE	75	3	11	DHIR	1,498	4.9	30,730
MYOWN T HORNETS MIL	76	3	09	DHIR	1,189	4.8	24,530
SHAMROCK PR MYRTLE	68	3	06	DHIR	745	3.1	23,950
DAN BA LEE D E JEWEL	76	3	08	DHIR	954	4.0	23,700
JOHN POTTS FOREMOSTS VERNIE	75	3	08	DHIR	1,122	4.7	23,670
ROYAL CARIOCA OF PINEVIEW	75	3	06	DHIR	1,096	4.7	23,180
CLOVER JACK COPY ZOE	73	3	10	DHIR	937	4.1	22,950
HAPPY HILL J NINA	75	3	10	DHIR	947	4.2	22,610
HAPPY HILL A LISA	76	3	07	DHIR	1,069	4.9	21,900
JUNIOR 3							
MARFRED FALCON FLIRT	77	3	03	DHIR	1,100	4.6	23,800
TAG LANE FORE MAUDE	74	3	05	DHIR	1,095	4.7	23,300
DENDELS ORCHARDS E LOU	75	3	03	DHIR	1,051	4.6	23,090
WILL O WEST ROYAL BUNNY	70	3	00	DHIR	747	3.2	23,080
LEADERS FAME DONNA	67	3	03	DHIR	1,030	4.5	22,820
CLEVERLANDS SUCCESS ETHALITA	75	3	01	DHIR	903	4.0	22,600
BEETCHENOW FARMS JERRYS JUDY	75	3	05	DHIR	1,079	4.9	22,040
GRAYCE FARMS FOREMOST TULIP	61	3	05	AR	1,103	5.1	21,835
CLEVERLANDS NANCES JUDY JEAN	75	3	02	DHIR	931	4.3	21,810
WILL O WEST CHAMPION BESS	70	3	03	DHIR	809	3.7	21,740
SENIOR 2							
MYRTLEDALES FORTUNE HENNY	76	2	06	DHIR	1,108	4.9	22,830
GENEGLOW J MARS	77	2	08	DHIR	853	4.0	21,460
HEYWES DUKE GATA	75	2	11	DHIR	926	4.5	20,760
LONE PALM NAVAJO MILLICENT	77	2	09	DHIR	910	4.4	20,730
HAPPY HILL AFC LORNA	76	2	07	DHIR	946	4.6	20,360
KOKOSING G B ABBY	72	2	08	DHIR	951	4.7	20,290
DAN BA LEE F S ELVIRA	74	2	09	DHIR	843	4.3	19,580
SANDCUT AMOS RITA	72	2	08	DHIR	805	4.1	19,460
LOCUST HILL DUKES JADE	76	2	06	DHIR	887	4.6	19,430
MUNGLES SABO BELINDA	74	2	07	DHIR	855	4.4	19,370
JUNIOR 2							
DAN BA LEES N EILEEN	70	2	05	DHIR	980	4.4	22,110
JOHN POTTS FOREMOSTS LEE	75	2	04	DHIR	927	4.4	20,970
LONE PALM INDEX BEAUTY	74	2	03	DHIR	1,209	5.9	20,730
PRICE BLACK PRINCES KUBILEE	64	2	01	AR	797	3.9	20,525
LONGMEDO PENNYS CHERYL	74	2	02	DHIR	805	4.0	20,000
CUS GEE DEN EVELYN	77	2	05	DHIR	958	4.8	19,970
SANCE HILL EMORYS DESIRE	70	2	01	DHIR	816	4.2	19,580
DAN BA LEE GERONIMO LYDA	77	2	05	DHIR	793	4.1	19,560
HAPPY HILL A LISA	75	2	05	DHIR	771	4.0	19,520
CCLBYS GLENNIE	58	2	05	HIR	910	4.7	19,432
SR YEARLINGS							
LONE PALM FORTUNES BONNIE BEA	76	1	11	DHIR	912	4.2	21,490
MILEYS SABE	76	1	09	DHIR	972	4.8	20,340
MILEYS EMPRESS DULCINEA	76	1	10	DHIR	721	3.9	18,440
TIDELAND HEROS LISA	74	1	11	DHIR	783	4.5	17,460
BUTLER HILL R AMALIE	76	1	11	DHIR	815	4.7	17,420
DARDENELLAS SKI	77	1	11	DHIR	785	4.7	16,880
MILEYS EMPRESS GRACIE	75	1	10	DHIR	694	4.1	16,840
LONE PALM INDEX NAN	75	1	11	DHIR	800	4.8	16,660
MUNGLES J CHAMPION MELISSA	74	1	11	DHIR	689	4.2	16,350
DARDENELLAS HEATHER	77	1	10	DHIR	823	5.1	16,150

Based on Fat Production

10 YRS AND OVER	YR OFF	AGE YR	AGE MO	DIV	MILK	%	FAT
RCBINDELL IMPERIAL TONIC	76	13	00	DHIR	23,510	5.0	1,167
IDEALS L DS BONNET	76	10	03	AR	21,665	5.2	1,126
ROZELYN DARI BERTHA	76	10	02	DHIR	18,740	5.9	1,111
IDEALS STANDBEST C SUSIE	76	11	02	HIR	19,233	5.8	1,108
MAPLEWOOD ROYALISTS BLANCHE	76	10	01	DHIR	19,907	5.6	1,106
WESTERN GLOW BUTTERFAT MISS	76	13	02	AR	21,573	5.1	1,095
IDEALS SUPERIORS HEROINE	76	10	05	DHIR	17,120	6.3	1,074
LANGMORE DOMINANT LIBBY	76	11	01	DHIR	22,180	4.7	1,047
IDEALS SUPERIORS MELANIE	76	12	10	DHIR	21,170	4.9	1,039
IDEALS SUPERIORS MELANIE	76	14	01	DHIR	19,930	5.3	1,022
5 TO 10 YEARS							
FOX RUN A F C FAYE	71	6	06	DHIR	31,040	5.6	1,736
LANGMEADOW MINNIE	57	8	11	HIR	26,695	5.5	1,461
CLEVERLANDS NANCES JUDY JEAN	77	5	08	DHIR	33,380	4.3	1,421
FOX RUN A F C FAYE	70	5	04	DHIR	32,110	4.4	1,397
VILLA CREST MAE LEISA	70	5	10	DHIR	21,120	6.6	1,388
LINDENHOF T C ELVIRA	71	5	10	DHIR	28,310	4.7	1,327
IDEALS G S EILETTA	58	6	02	HIR	19,226	6.9	1,326
QUEEN S ROSE	67	5	10	DHIR	25,650	5.0	1,295
FAR WEST DUTCH GINNIE	76	7	08	DHIR	26,630	4.8	1,290
LANGMEADOW CAMEO	57	5	11	HIR	22,811	5.6	1,287
SENIOR 4							
JOHN POTTS FOREMOSTS VERNIE	76	4	11	DHIR	27,950	4.5	1,270
LAUXMONT GENDARMES BEBE	72	4	06	DHIR	23,060	5.2	1,200
IDEALS SUPERIORS GLEE	62	4	06	HIR	22,395	5.2	1,158
LONE PALM C NANA	75	4	06	DHIR	22,560	5.1	1,155
IDEALS SUPERIORS NINON	62	4	10	HIR	20,754	5.4	1,131
HAPPY HILL SAMSON MARIE	77	4	08	DHIR	25,360	4.4	1,128
TAG LANE PRINCES ELLEN	76	4	06	DHIR	22,040	5.0	1,108
MAR I DOT LUCKYS MARIGOLD	70	4	09	DHIR	22,930	4.8	1,104
PEONY OF HIGHLANDS	75	4	08	DHIR	21,990	5.0	1,094
P B BUTTERFAT QUE TESKA	58	4	06	HIR	18,662	5.8	1,083
JUNIOR 4							
CLEVERLANDS NANCES JUDY JEAN	76	4	05	DHIR	31,990	4.0	1,288
ELMARLO ROSE VELMA	75	4	02	DHIR	21,180	5.8	1,232
RED HILL MUSICAL STARLETT	76	4	00	DHIR	20,850	5.8	1,216
DAN BA LEES TAMIE	68	4	02	DHIR	23,690	4.8	1,145
YELLOW CREEK HANDY SUE	63	4	01	HIR	17,864	6.3	1,122
PRE EMINENT RENEE	58	4	04	HIR	16,247	6.9	1,120
HORNBACK FARM CORPORALS SUE	73	4	04	DHIR	22,320	5.0	1,116
NORGERTS NANCE TID	64	4	04	DHIR	22,066	5.0	1,094
KOSTERS GOLDEN PRINCESS	67	4	01	DHIR	20,670	5.3	1,091
CADENCE CREEK CAPTAIN NINA	73	4	04	DHIR	22,780	4.8	1,086
SENIOR 3							
FRA HIB TOPCATS SAPHIRE	75	3	11	DHIR	30,730	4.9	1,498
PLATEACO FAYVOR DAISY	77	3	06	DHIR	30,930	4.2	1,310
IDEALS SUPERIORS NINON	61	3	06	HIR	21,632	5.6	1,218
MYOWN T HORNETS MIL	76	3	09	DHIR	24,530	4.8	1,189
JOHN POTTS FOREMOSTS VERNIE	75	3	08	DHIR	23,670	4.7	1,122
ROYAL CARIOCA OF PINEVIEW	75	3	06	DHIR	23,180	4.7	1,096
YELLOW CREEK WATCH SUNNY	73	3	10	DHIR	21,160	5.1	1,089
HAPPY HILL A LISA	76	3	07	DHIR	21,900	4.9	1,069
YELLOW CREEK DEAR FAIRY	75	3	06	DHIR	20,390	5.2	1,055
DENDELS ORCHARDS BETH	75	3	08	DHIR	20,040	5.3	1,054
JUNIOR 3							
PEN COL FORWARD NICOLA	73	3	01	DHIR	19,330	5.8	1,114
GRAYCE FARMS FOREMOST TULIP	61	3	05	AR	21,835	5.1	1,103
IDEALS SUPERIORS GLEE	61	3	03	HIR	20,758	5.3	1,102
MARFRED FALCON FLIRT	77	3	03	DHIR	23,800	4.6	1,100
TAG LANE FORE MAUDE	74	3	05	DHIR	23,300	4.7	1,095
BEETCHENOW FARMS JERRYS JUDY	75	3	05	DHIR	22,040	4.9	1,079
DENDELS ORCHARDS E LOU	75	3	03	DHIR	23,090	4.6	1,051
WELCOME FORTUNE VIRA	9	3	04	DHIR	18,460	5.6	1,033
LEADERS FAME DONNA	67	3	03	DHIR	22,820	4.5	1,030
FRA HIB TOPCATS CHER	77	3	05	DHIR	20,000	5.0	1,003
SENIOR 2							
MYRTLEDALES FORTUNE HENNY	76	2	06	DHIR	22,830	4.9	1,108
YELLOW CREEK HANDY SUE	62	2	10	HIR	15,153	6.4	977
GRAYCE FARMS FOREMOSTS VESTAL	62	2	10	HIR	19,362	4.9	954
KOKOSING G B ABBY	72	2	08	DHIR	20,290	4.7	951
MILEYS SABE	77	2	09	DHIR	18,240	5.2	949
HAPPY HILL AFC LORNA	76	2	07	DHIR	20,360	4.6	946
PASTURE HAVEN L V M DENA	77	2	06	DHIR	18,830	5.0	941
HEYWES DUKE GATA	75	2	11	DHIR	20,760	4.5	926
LONE PALM SUNNY WRINGO	73	2	11	DHIR	18,320	5.0	920
WYNC SALLY	60	2	10	HIR	14,904	6.2	919
JUNIOR 2							
LONE PALM INDEX BEAUTY	74	2	03	DHIR	20,730	5.9	1,209
HOUSLEYS B B BUBBLES	61	2	01	HIR	15,784	6.4	1,018
YELLOW CREEK DEAR FAIRY	74	2	04	DHIR	18,220	5.4	984
DAN BA LEES N EILEEN	70	2	05	DHIR	22,110	4.4	980
CUS GEE DEN EVELYN	77	2	05	DHIR	19,970	4.8	958
WAGNERS P ELLE ANN	77	2	00	DHIR	15,610	6.1	958
JOHN POTTS FOREMOSTS LEE	75	2	04	DHIR	20,970	4.4	927
DENDELS ORCHARDS NOBLE MINNIE	67	2	01	DHIR	17,680	5.2	926
YELLOW CREEK SWEET DAWN	73	2	00	DHIR	17,230	5.3	915
CCLBYS GLENNIE	58	2	05	HIR	19,432	4.7	910
SR YEARLINGS							
MILEYS SABE	76	1	09	DHIR	20,340	4.8	972
LONE PALM FORTUNES BONNIE BEA	76	1	11	DHIR	21,490	4.2	912
DARDENELLAS HEATHER	77	1	10	DHIR	16,150	5.1	823
BUTLER HILL R AMALIE	76	1	11	DHIR	17,420	4.7	815
LONE PALM INDEX NAN	75	1	11	DHIR	16,660	4.8	800
DARDENELLAS SKI	77	1	11	DHIR	16,880	4.7	785
TIDELAND HEROS LISA	74	1	11	DHIR	17,460	4.5	783
BUTLER HILL F P SONYA	77	1	10	DHIR	14,850	5.2	771
DENDELS ORCHARDS P CHERIE	75	1	11	DHIR	15,630	4.9	760
LONE PALM NAVAJO TISH	76	1	10	DHIR	15,670	4.6	725

RECORDS OFFICIAL THROUGH DECEMBER 31, 1977

OFFICIAL DHIR PRODUCTION RECORDS

Requirements for publication in this section: Minimum of 270 days in length and 13,124 pounds milk, M. E. 305-2X basis. The records of cows in a herd owned by individuals other than the herd owner are published under the herd owner.

HERD OWNER Name of Cow	Dam	Sire	ACTUAL RECORD Age	Days	Milk	Fat
		ARIZONA				
*SHAMROCK FARMS COMPANY, TUCSON						
SHAMROCK CHAMPS DINAH	PARADISE FLASHS DINA	HOUSLEYS J CHAMPION	6-01	302-2X	13830	623
ADOHR NANCES BECKA	ADOHR PRINCE BECKA	ATTEBROC NANCES TED	6-00	304-2X	14440	608
SHAMROCK FORTUNE PEARL	SHAMROCK W PAL	GRAIN MEADOW D FORTUNE	4-06	305-2X	13390	668
SHAMROCK FORTUNE FLORENCE	INDIAN VALLEY BOYS ARTIST	GRAIN MEADOW D FORTUNE	2-07	305-2X	15450	592
ADOHR MEDLEY SUSANNA	ADOHR ARTHUR SUSANNA	ARIZONA FARMS CREAMS MEDLEY	2-08	299-2X	15260	625
ADOHR MEDLEY SELLETTE	ADOHR ANGER SELLEEN	ARIZONA FARMS CREAMS MEDLEY	2-08	305-2X	13140	567
ADOHR FORTUNE MARTINI	ADOHR LAFAYETTE MARTINI	GRAIN MEADOW D FORTUNE	2-07	305-2X	13350	505
ADOHR INDEX LA ROSE	ADOHR WARRIOR LA ROSE	POLY FLASH INDEX	2-07	305-2X	14390	637
ADOHR HOWARD FLOSSA	ADOHR EMORY FLOSSA	SHAMROCK FORTUNE HOWARD	2-07	305-2X	13030	540
ADOHR ANGER RE CORITA	ADOHR REGAL CORITA	ADOHR PRINCE ANGER	2-06	296-2X	14890	625
SHAMROCK LEADERS LINDA	RANCHO AZEVEDO LAMEGAN	VILLA CREST P LEADER	2-02	275-2X	12920	533
SHAMROCK JOESEPH CECILY	SHAMROCK ROSEDALE CELIA	SHAMROCK DARI JOSEPH	2-05	305-2X	14480	579
		CALIFORNIA				
*WILLIAM M. ASKEW, ASKEW FARMS, HILMAR						
WYE HEIGHTS EMPORERS OTTO	WYE HEIGHTS K J ICY	WOODACRES EMPORER	7-00	305-2X	13400	718
ASKEW FARMS ACE Q TEE	SPRINGDALES PRINCESS Q TEE	YELLOW CREEK TOP HONOR ACE	5-03	305-2X	13890	652
FRANCHESTER OLEANDER CECILY	FRANCHESTER MAESTROS CECILA	WYE HEIGHTS PRINCE OLEANDER	2-08	305-2X	14460	881
SUNNYWEST DARI LEADER JENNIE	HILLSPRIDE DARI JILL	NANCES LEADER OF MAPLE VUE	2-05	305-2X	20710	1128
ASKEW FARMS CEDRIC SHIRLEY	ASKEW FARMS JOLLY SHIRLINA	BAY MEADOW COUNTS CEDRIC	6-06	305-2X	15820	845
*GEORGE H CLEVER, CLEVERLANDS, TRACY						
CLEVERLANDS D DUCHESS ORPHINE	CLEVERLANDS ELDORADO ORPHALIA	CLEVERLANDS DAISY MAES DUKE	6-00	302-2X	18450	697
CLEVERLANDS FOREMOST WANDA	CLEVERLANDS POMPEY JADE	GAYOSO VIEW FAMES FOREMOST	5-08	305-2X	16940	666
CLEVERLANDS DARIMOST ETHA BESS	CLEVERLANDS ETHA BEA	WESTERN GLOW DARIMOST	4-06	298-2X	16010	579
CLEVERLANDS DARIMOST AMANDAVA	CLEVERLANDS BUTTER AMANDA	WESTERN GLOW DARIMOST	4-06	305-2X	17300	671
CLEVERLANDS FINANCIER JESSICA	CLEVERLANDS DOMINO JENNIE	WESTERN GLOW DARI FINANCIER	3-01	305-2X	16810	650
CLEVERLANDS DARIMOST CLAUDIA	CLEVERLANDS DISPATCHS COLLEEN	WESTERN GLOW DARIMOST	3-01	293-2X	13170	575
CLEVERLANDS ZENITH RACHEL EVA	CLEVERLANDS D INDEX RACHEL EVA	CLEVERLANDS ZENITH	2-01	295-2X	15010	558
CLEVERLANDS NANCY RHENDA	CLEVERLANDS ELDORADOS RHEVA	CLEVERLANDS DARIMOST NAT	2-00	305-2X	14930	577
*DONALD GIACOMINI, CLOVER JACK GUERNSEYS, FERNDALE						
CLOVER JACK C LORI	CLOVER JACK COPY LISA	HOUSLEYS J CHAMPION	5-10	282-2X	15010	600
CLOVER JACK DARI COUNTESS	CLOVER JACK DR CUPID	WESTERN GLOW DARIMOST	5-07	278-2X	14260	644
*W ARNOLD KESSLER, BAY MEADOW FARM, GALT						
BAY MEADOW DIXIES STARSHINE	CLARAVALE H H SONATA	BAY MEADOW DIXIES CHAMPION	5-09	305-2X	15110	665
BAY MEADOW HALS OCIE	BAY MEADOW JOLLY OLIDA	BAY MEADOW CORPORALS HAL	4-02	365-2X	16190	800
BAY MEADOW DUKES HORTENSE	BAY MEADOW DIRECTORS HOPE	LYRENE PRINCE DUKE	2-02	303-2X	11680	513
*GEORGE MICKELSEN, NESLEKCIM GUERNSEYS, PETALUMA						
NESLEKCIM FORTUNES FIESTA	NESLEKCIM MAJESTYS FRANCES	GRAIN MEADOW D FORTUNE	6-01	305-2X	14410	736
NESLEKCIM FORESQUIRE DIANA	NESLEKCIM FORTUNES DOROTHY	LOCKSHORE K FORESQUIRE	3-08	305-2X	14690	693
NESLEKCIM COPYS CARLA	NESLEKCIM FORTUNES CARLA	ROSEWOOD AM COPYRIGHT	2-07	305-2X	13360	612
NESLEKCIM FORTUNES TRIXIE	NESLEKCIM LORENS TRIXIE	GRAIN MEADOW D FORTUNE	2-06	305-2X	13010	565
*GEORGE & AMELIA ORISIO, LONE PALM GUERNSEY FARM, TULARE						
LONE PALM OLIVER NANA	JAMES CANYON TETONS NANA	LONE PALM OLIVER	13-03	305-2X	19320	814
BEATRICE ANGERS JEWEL	BEATRICE TITANIC KATRINA	ADOHR PRINCE ANGER	7-00	305-2X	16710	641
LONE PALM SUNNY WRINGO	DONS WRINGO OF W W	BAY MEADOW SUNNYS DARIMOST	7-09	305-2X	19130	746
CLEVERLANDS DARIMOST ROSE MYLA	CLEVERLANDS ELDORADO ROSE MYLA	WESTERN GLOW DARIMOST	5-11	305-2X	18140	797
HAPPY HILL SAMSON MARIE	HAPPY HILL T MOLLY	HAPPY HILL D SAMSON	5-09	305-2X	21240	765
ADOHR MEDLEY DONDEE	ADOHR ANGER DONDEE	ARIZONA FARMS CREAMS MEDLEY	4-07	300-2X	17640	845
LONE PALM NEDS WEENA	LONE PALM INDEX WEENONA	LONE PALM C NED	4-05	305-2X	16590	722
CLEVERLANDS LAFAYETTE ORRICE	CLEVERLANDS ORDWAY OREGONIA	HIGH MEADOWS JOLLY LAFAYETTE	4-04	305-2X	19670	835
LONE PALM FORTUNES MARIE	LONE PALM SUNNY MOLLY	GRAIN MEADOW D FORTUNE	3-05	305-2X	14100	650
LONE PALM NAVAJO LANELLE	LONE PALM SUNNY LANETTE	LONE PALM INDEX NAVAJO	3-03	305-2X	13500	611
LONE PALM NAVAJO WEY	LONE PALM CHERUB GIPSY	LONE PALM INDEX NAVAJO	3-04	305-2X	16030	685
LONE PALM NAVAJO IVIE	LONE PALM INDEX KRISTIE	LONE PALM INDEX NAVAJO	3-00	305-2X	13530	631
LONE PALM NAVAJO WEWOKA	LONE PALM SUNNY WIZ	LONE PALM INDEX NAVAJO	3-00	305-2X	16470	712
LONE PALM NAVAJO SATIN	LYRENE WISTARS SHIRLEY	LONE PALM INDEX NAVAJO	2-05	305-2X	14110	586
*KENNETH PEAKE, CLARAVALE GUERNSEY FARM, LOS GATOS						
CLARAVALE DAYLO MARSHA	CLARAVALE O MARCIA	BAY MEADOW DAISYS DAYLO	5-03	305-2X	14080	562
*DONALD V. SILACCI, SILDONS FARM, PETALUMA						
ADOHR JANMAN ROYCE	ADOHR WATCHFUL ROYCE	ADOHR WARRIOR JANMAN	5-11	298-2X	15270	759
		COLORADO				
*W. DEAN FORSYTH, LONGMONT						
WOODRUFF FARM C CELIA	WOODRUFF FARM S CHRISTINE	WOODRUFF FARM G CARY	7-07	305-2X	15330	666
GUERNDEAN CHAMPION LOLLYPOP	FERNBROOK LILLIAN	HOUSLEYS J CHAMPION	2-08	305-2X	12930	656
		CONNECTICUT				
*FRASIER W MCCANN, GOLDEN HARVEST FARM, BRIDGEWATER						
HICKORY RIDGE TOP SUZIE	HICKORY RIDGE MARIE	GAYOSO VIEW TOP COMMAND	9-09	305-2X	15340	720
*RICHARD H MERRITT, MERIT GUERNSEYS, FARMINGTON						
MERIT E CANDICE	MERIT GAY CARLA	PINE VISTA DOUBLE EMORY	8-01	305-2X	16280	736
DOUGLASTON DARI FLEUR	DOUGLASTON KAYDEE NO FAIRLIE	WESTERN GLOW DARIMOST	4-03	277-2X	13190	639
		FLORIDA				
*CARROLL L WARD JR, LAY LAINE GUERNSEY FARM, ASTATULA						
AIRLINE BRITA	AIRLINE NUGGETS BARDOT	HOMINY HILL LYNN	10-11	305-2X	14070	591
AIRLINE EMORYS MARFA	AIRLINE AMBITIONS MARLO	AIRLINE NANCES EMORY	8-11	305-2X	13550	607
LAY LAINE DORIANS ILANA	LAY LAINE F LARK	MULHOCAWAY BUTTERFAT DORIAN	7-01	305-2X	13290	576
LAY LAINE ANDREWS AMETHYST	MULHOCAWAY DAME AMETHYST	MULHOCAWAY BUTTERFAT ANDREW	6-02	305-2X	13810	592

Early REGISTRATION Makes CENTS

PAULSONS CARMEN OF LAY LAINE	SUPERBS PENNY OF LAY LAINE	NORGERTS ROYAL PAULSON	6-00	305-2X	15060	611
HICKORY RIDGE WILLA	HICKORY RIDGE SHAROLYN	HOUSLEYS J CHAMPION	6-01	305-2X	14800	634
GAYVIL GUARDS FORSEL	GAYVIL ACMES FOLLY	BROOKNILL DARI GUARD	5-06	305-2X	14440	630
GAYVIL MAXIMS ELSA	GAYVIL EMORYS ELVA	LAUXMONT MAXIM	5-01	305-2X	16040	622
FRANCHESTER OLEANDER PANSY	FRANCHESTER C M BOY PANSY	WYE HEIGHTS PRINCE OLEANDER	4-07	305-2X	14620	617
LAY LAINE HERMITS SYNTHIA	LAY LAINE REBELS AVIVA	LAY LAINE HERMES HERMIT	4-10	305-2X	13530	477
FRANCHESTER BILLY JOE CECILIA	FRANCHESTER AMBASSADOR CECILIA	HILDIEMAID BILLY JOE B	4-02	305-2X	16730	653
LAY LAINE GOVERNORS BEST	LAY LAINE CHAMPIONS SUNDAY	HERMES GOVERNOR OF LAY LAINE	4-06	305-2X	14550	615
VILLA WAY C LEASA	VILLA WAY BILLYS LEASA	VILLA WAY J C CHALLANGER	4-04	305-2X	15900	680
LAY LAINE AMBASSADORS JANE	SU JEN F GERDA	ROSEWOOD NONAS AMBASSADOR	3-10	305-2X	13770	588
FRANCHESTER MIDAS OSPREY	WYE HEIGHTS PRINCES OSPREY	QUAIL ROOST DARI MIDAS	3-05	305-2X	13110	557
LAY LAINE BUTTERFAT LARUBY	IDEALS PARAMOUNTS LA RUBY	MULHOCAWAY BEAUTY BUTTERFAT	3-08	305-2X	12900	536
LAY LAINE DEACONS VENUS	LAY LAINE AMBASSADORS SARAH	LAY LAINE DARIMOSTS DEACON	3-03	305-2X	14520	576
LAY LAINE T B MELANIE	LAY LAINE ROYALMOSTS CANDY	LAY LAINE T C TOP BRASS	2-02	305-2X	12740	643

GEORGIA

*H J HAGA, CLEARBRANCH FARM, FORT VALLEY						
CLEARBRANCH MASTERS POZENE	CLEARBRANCH VICTOR CORDELIA	CLEARBRANCH FLASH MASTER	9-10	305-2X	13840	622
DEEP LAKE DARI EFFIE	FREECZECHS COMMAND LUCETTE ELA	WESTERN GLOW DARIMOST	6-02	305-2X	13890	687
FAIRFIELD DARIMOST LOIS	FAIRFIELD FLASH CORINTHIAN NAN	WESTERN GLOW DARIMOST	4-04	305-2X	16020	685
CLEARBRANCH FACTOR FANCY	GUERNSDEL NANCE AIM	CLEARBRANCH C B FACTOR	3-05	305-2X	13600	615
CLEARBRANCH PATS AMANDA	TOPMOST BONMOST WINKIE	FALCONS WISTAR PATRICIAN	3-01	305-2X	15320	682
CLEARBRANCH MASTER MICKEY	CLEARBRANCH SULTANS SUE	CLEARBRANCH FLASH MASTER	2-03	305-2X	12150	550

IDAHO

*DICK BAKER & SONS, SHADYLAWN FARM, HOMEDALE						
GRAYSMARSH B PHILLY	GRAYSMARSH M PHOEBE	OLYMPIC VIEW A BANNER	6-08	305-2X	16020	719
SHADYLAWN MONIQUE	SHADYLAWN MONA	WESTERN GLOW MELBAS CHAMPION	6-11	305-2X	13810	455
SHADYLAWN F P LAINE	SHADYLAWN V LOUISE	WOODACRES FOND PRINCE	2-05	299-2X	12030	518
*JOE PRITZL, WESTLYNN FARM, FRUITLAND						
WESTLYNN F GERALDINE	WESTLYNN M GERTIE	GRAIN MEADOW D FORTUNE	3-08	305-2X	13900	595
WESTLYNN NEPTUNE NANA	WESTLYNN FORTUNES NAN	OLYMPIC VIEW B NEPTUNE	2-04	305-2X	11990	485

ILLINOIS

*MYRON E ERDMAN, MYOWN GUERNSEY FARM, CHENOA						
WAL DOR PEERS NANETTE	WAL DORS G NANCY	ROBERTS FARM ROYALS PEER	10-02	305-2X	14700	782
ROES MOR P BETH	ROES MOR DEE BELL	LYRENE SNO PRINCE	5-04	304-2X	14580	671
MYOWN JACKS ELLEN	MYOWN PEERS ELLENA	MYOWN JACK	5-02	305-2X	18240	812
MYOWN T M WISTARS GRETCHEN	MYOWN CHAMPIONS GERTRUDE	LOCKSHORE T M WISTAR	4-01	305-2X	16130	785
MYOWN S WISTARS VELMA	MYOWN CHAMPIONS VELDA	MYOWN S WISTAR	4-00	305-2X	12970	599
MYOWN FAYVORS JOYCE	MYOWN T DOMINO JOY	HOUSLEYS DARI FAYVOR	2-08	305-2X	14800	760
MYOWN DOMINO LOIS	PETES LOUISE OF INDIAN CREEK	ROES MOR PRINCE DOMINO	2-01	305-2X	13000	716
*ROGER HARTMANN, HART LANE FARM, RED BUD						
CULLINS FARMS DELLAMAE	CULLINS FARMS DORMO	SHAWNEE FARMS LUCKY PAUL	5-03	305-2X	15340	736
HART LANE MAJASTY PASSION	SHAWNEE FARMS BILLS PENNY	PECKS HORNETS MAJESTY	2-03	305-2X	11690	534
*W. J. LATCH, KAJO DAIRY, SUMNER						
KAJO DOUBLE EMORYS MAPLE	FESSANT FARMS MEL	SANDE HILL DOUBLE EMORY	4-05	305-2X	16370	684
KAJO ELDORADOS RHONDA	KAJO CORPORALS RUDDA LEA	CLEVERLANDS GENERAL ELDORADO	2-03	305-2X	13150	650
*MOHR BROS., MALABOO WAY FARM, NORMAL						
REDBUDS PET	REDBUDS KEY	APPLEBROOK FAMES CORPORAL	8-00	305-2X	13940	670
REDBUDS PANSY	REDBUDS LIGHTNING	APPLEBROOK FAMES CORPORAL	7-07	305-2X	15790	619
MALABOO WAY MD GAYGIRL	MALABOO WAY K BLONDIE	MALABOO WAY C DYNAMIC	4-05	305-2X	18200	856
REDBUDS TILLIE	REDBUDS PETUNIA	EBER LEA FARMS WINSTON	3-09	305-2X	13090	621
MALABOO WAY DF ILANDA	MALABOO WAY E AUDREY	HOUSLEYS DARI FAYVOR	3-06	305-2X	14060	740
MALABOO WAY PD JALENA	MALABOO WAY JC ALENA	LYRENE PRINCE DON	3-04	300-2X	12680	619
*RICHARD L MUEHLING, MUEHLING MEADOWS FARM, CISSNA PARK						
OPEN AIR FAMES MOLLY	OPEN AIR C BON MARIE	APPLEBROOK FAMES CORPORAL	7-00	305-2X	15660	714
MUEHLING MEADOWS HILDIE FRESCA	MUEHLING MEADOWS BINGO FROLIC	HILDIEMAID FLASHS FAME B	1-11	305-2X	14610	622
*ROESCHLEY BROTHERS, ROES MOR FARMS, FLANAGAN						
PINEHURST DARIMOST MARTHA	BLUE BOULDER Z MARTHA	WESTERN GLOW DARIMOST	4-08	304-2X	15400	749
ROES MOR DARI FLORA	ROES MOR DEE FAN	WESTERN GLOW DARIMOST	3-08	304-2X	14430	741
CHESTERLUCK DARI FAYVOR GLEEM	DUTCH MILL DARIMOSTS GLAMOUR	HOUSLEYS DARI FAYVOR	3-04	305-2X	13350	604
*DANA STEWART & CHARLES MAULE, LIZDAN HILL FARM, PRINCEVILLE						
MYRTLEDALES FALCON DOT	GIPPY DESIGN DAISY	SPRING RIDGE G FALCON	4-09	305-2X	13850	638
LIZDAN HILL PRIDDY	LIZDAN HILL PRIDE	NORGERTS ROYAL NANCE	4-06	305-2X	13190	547
LIZDAN HILL FINANCIER GINGER	LIZDAN HILL NAN GRETCHEN	LYRENE FINANCIER	2-06	305-2X	12250	590
*AUDREY D WAGNER, WAGNER GUERNSEY FARM, MARISSA						
ECKMANS DON LEDA	ECKMANS PRO LITA	LYRENE PRINCE DON	4-06	305-2X	14720	726
WAGNERS BONFIRE NANCY	FLOSSIES NANCE ROCKET	WAGNERS CHAMPION BONFIRE	4-07	305-2X	18780	872
PECKS KOUNTS MALO	PECKS HORNETS KALO	PECKS BRILLIANT KOUNT	5-00	305-2X	19160	903
LANITA CHAMPION ROXIE	GER GAR HONEYS LANITA	HOUSLEYS J CHAMPION	4-05	305-2X	18600	857
WAGNERS LEADER ELLEJO	WAGNERS S ELLE	VILLA CREST P LEADER	2-05	313-2X	15340	750
*EUGENE R. WINCHE, EGAN						
PINEHURST DARIMOST SUNIE	PINEHURST PATRIARCHS SUNIE	WESTERN GLOW DARIMOST	4-11	305-2X	14940	625

INDIANA

*MR & MRS DANIEL W BAKER & FAMILY, DAN BA LEE GUERNSEY FARM, MIDDLETOWN						
DAN BA LEE F S GINGER	MID ACRES PRINCE GINNY	HANOVER HILL FAME SUCCESS	5-10	305-2X	15110	730
DAN BA LEE MATS ENVY	RITCHIEDALE Z EVELLA	DAN BA LEE F S DIPLOMAT	5-03	305-2X	14100	603
DAN BA LEE D E JOAN	HILL HAVEN K JOYCE	SANDE HILL DOUBLE EMORY	4-02	305-2X	17280	805
DAN BA LEE EMORY MARIE	SHADY LANES B MARCIA	SANDE HILL DOUBLE EMORY	4-01	305-2X	14770	652
DAN BA LEE MIDAS RALEEN	DAN BA LEE M R P ROWENA	QUAIL ROOST DARI MIDAS	3-07	305-2X	13310	592
*MR & MRS EVERETT J EBY, LOOKWELL FARMS, ELKHART						
BOKAY TIM FLUTE	BO KAY FLASHY BIRDIE	NORGERTS ROYAL TIM	5-11	305-2X	15680	705
OAK HOLLOW CHAMPIONS PRILL	ROETTA ROSETTAS PRINCESS	HOUSLEYS J CHAMPION	5-03	305-2X	15940	840
LA HAR VA A REDDY	LA HAR VA V REBA	VALLEY SET D ACE	4-09	305-2X	13500	687
LA HAR VA A COOKIE	LA HAR VA COUNTS CANDY	VALLEY SET D ACE	4-08	305-2X	16360	752
*EBY BROS & JAMES H COOK, COOKEBY FARM, ELKHART						
COOKEBY CATHY	JEAN S INA	WOODACRES EMPORER	11-00	305-2X	16020	697
COOKEBY PRUDY	SUPREMES MAMIE	COOKEBY ADVANCER	9-02	305-2X	14070	719
COOKEBY A CHEERY	BEAUTY S HOPE	COOKEBY ADVANCER	7-09	305-2X	14140	663
COOKEBY G CORAL	COOKEBY CLEO	COOKEBY GENERAL	7-00	305-2X	20340	844
COOKEBY G MAUDE	COOKEBY W MELBA	COOKEBY GENERAL	4-03	305-2X	15240	636
COOKEBY D EMP WISTY	COOKEBY A WANDA	YELLOW CREEK DOREEN EMPORER	4-02	305-2X	14710	749
*W. T. & T. J. FRANKS, FRA HIB DAIRY FARM, WAWAKA						
FRA HIB PRINCE PATTY	FRA HIB DYNAMOS PANSY	LYRENE MAY ROSE PRINCE	7-08	305-2X	14490	715
*RICHARD HOUSER, BRYANT						

Early REGISTRATION Makes CENTS

FLYING ACRES C ALMA	FLYING ACRES FORTUNES AMY	HIGH MEADOWS CONQUEROR	9-04	305-2X	13420	623
*LESTER O. KEEFER & SONS, RIVERWOOD FARM, WAWAKA						
RIVERWOOD MICHAELS KERRY	RIVERWOOD M A KAY	RIVERWOOD EMPERORS MICHAEL	5-08	305-2X	13890	700
*PAUL LAMBRECHT & FAMILY, LAMBRECHTS GUERNSEY FARM, BEDFORD						
LAMBRECHT FLASHS HALLY	THOMAS FARM T HOLLY	MAGNOLIA FLASH CORINTHIAN	4-09	305-2X	14400	577
*MAURICE D LIPPLY, GRANDVIEW FARM, SILVER LAKE						
GRANDVIEW PRINCESS FRANCIE	GRANDVIEW P FRAN	LYRENE MAY ROSE PRINCE	8-00	305-2X	15840	739
VALLEY ACRES NANCE TALLULAH	DANGRAS NINSUPERS TALLULAH	NORGERTS ROYAL NANCE	6-01	305-2X	15370	676
LEA DALE S LADY	LEA DALES T LADY	HANOVER HILL FAME SUCCESS	5-06	277-2X	17960	744
GAY U PEPPY OF WALNUT MANOR	S PEPPER OF WALNUT MANOR	HORNBACK FARM N GAYLORD	4-01	305-2X	16690	713
*JOHN L LOVELESS, WAWASEE GUERNSEY FARM, CROMWELL						
WAWASEE PATSY PRINCE JO	WAWASEE PRINCESS JODY	LAKE LOUISE PATSYS PRINCE	4-00	298-2X	15510	633
GLEN OAKS MMF LINDA	STERLING HEARTS LENA	MAPLE MANOR FINANCIER	2-06	305-2X	12100	470
WAWASEE FORTUNE BETSY	WAWASEE PRINCESS BETH	GRAIN MEADOW D FORTUNE	3-06	305-2X	13690	616
*HARLEY D. MAST, PLEASANT RIDGE FARM, MILLERSBURG						
PLEASANT RIDGE B GAIL	PLEASANT RIDGE P JUNE	GRANDVIEW WISTARS BART	2-01	296-2X	14510	700
PLEASANT RIDGE F JINGLE	PLEASANT RIDGE PRINCE JANICE	LYRENE FARGO	2-00	305-2X	11440	581
*GUY MCFARLAND & SONS, GUERNSIANA, INDIANAPOLIS						
GUERNSIANA CLASSIC PORTIA	GUERNSIANA WYN B PORTIA	NORMANDY MEADOWS CLASSIC	2-06	305-2X	12160	464
*SOUTH VIEW FARMS, INC., S WHITLEY						
SOUTH VIEW HORNETS DUSTY	SOUTH VIEW BONANZAS DELIGHTFUL	CLOVELLY TOP HORNET	6-07	305-2X	17340	773
LA HAR VA R VIOLET	LA HAR VA C VERTA	METZGER FARMS VINCENT ROB	6-08	305-2X	16310	782
RICHLANDS INAS NADINE	RICHLANDS DOLLYS INA	NORGERTS ROYAL TIM	4-06	305-2X	13280	590
SOUTH VIEW HORNETS LUELLA	SOUTH VIEW JOES LONNA	CLOVELLY TOP HORNET	3-01	305-2X	12480	604
SOUTH VIEW FABIAN JANET	SOUTH VIEW C JANE	GRANDVIEW WISTARS FABIAN	3-05	305-2X	15060	799
SOUTH VIEW FABIAN JOYFUL	SOUTH VIEW C JENEVA	GRANDVIEW WISTARS FABIAN	2-04	305-2X	14240	614
SOUTH VIEW T H GLOW	SOUTH VIEW DONS GLORIA	CLOVELLY TOP HORNET	2-01	305-2X	12810	536
SOUTH VIEW CHARMER JACYEE	SOUTH VIEW JESTERS JANA	SOUTH VIEW FAYVORS CHARMER	2-01	305-2X	12640	602
*MAURICE E & JULIA METZGER, RAINTREE FARM, CLAYPOOL						
RAINTREE DORADO CANDOR	RAINTREE SATURN CANDACE	METZGER FARMS PRINCE DORADO	2-01	305-2X	11420	542
RAINTREE CHARMER CANDIDE	RAINTREE PRINCE CANDID	SOUTH VIEW FAYVORS CHARMER	2-05	305-2X	13710	624
*METZGER FARMS, INC., CLAYPOOL						
METZGER FARMS S BETTE	METZGER FARMS VINCENT BETH	METZGER FARMS PRINCE SAM	7-01	303-2X	16740	1001
METZGER FARMS S SONNI	METZGER FARMS SHERIFF SONYA	METZGER FARMS PRINCE SAM	6-11	290-2X	14290	872
METZGER FARMS C MARSHA	METZGER FARMS VINCENT MYRA	HOUSLEYS J CHAMPION	5-11	305-2X	13810	876
METZGER FARMS SUPREME VELMA	METZGER FARMS S VELDA	LYRENE DUKES SUPREME	5-02	305-2X	18150	886
METZGER FARMS BERT SHELIA	METZGER FARMS O SUSAN	METZGER FARMS FARGO BERT	2-01	305-2X	11270	566
*MARK E MILLER, CIRCLE DRIVE FARM, HUNTINGTON						
CIRCLE DRIVES L GAYLE	CIRCLE DRIVES N N GOLDIE	VILLA CREST P LEADER	2-09	305-2X	12770	577
*JULIUS MITHOEFER & FAMILY, JUALMI FARM, NEW PALESTINE						
CUS GEE DARIMOST MARYANNA	BON AQUA FARM MARYANNA	WESTERN GLOW DARIMOST	4-00	305-2X	16100	713
GOLDEN DEW FOREMOSTS MANZIE	MUNGLES DYNAMIC MAZINE	GAYOSO VIEW FAMES FOREMOST	2-06	305-2X	15030	665
*MELVIN REKEWEG & SONS, CLEAR VIEW FARM, WOODBURN						
VALLEY SET PRINCE TRUDY	VALLEY SET ALIXS TAFFY	LYRENE MAY ROSE PRINCE	7-09	305-2X	16720	752
CLEAR VIEW E DORA	CLEAR VIEW C PEARL	SANDE HILL DOUBLE EMORY	4-08	305-2X	15680	664
*LEE M RIGGS & FAMILY, GREEN RIDGE FARM, EVANSVILLE						
GREEN RIDGE DUKE CYNTHIA	GREEN RIDGE BILLY CRYSTAL	WALKER FARMS GRAND DUKE	7-01	305-2X	16160	833
*HERMAN SCHROCK, CLOVER LEAF FARMS, GOSHEN						
CLOVER LEAF BT CARMEN	CLOVER LEAF BT CECIL	OWENS PLACE BUTTERFAT JEREMIAH	8-10	305-2X	14220	791
CLOVER LEAF BFT CLEAN	CLOVER LEAF BT CLEO	YELLOW CREEK S SPRUCE	3-07	305-2X	13410	674
CLOVER LEAF K BEST	CLOVER LEAF BT MOE	YELLOW CREEK DARI KING	2-01	305-2X	11470	580
*LARRY J. STEED, HOMESTEED FARM, PORTLAND						
BILLYS MARY LOU	C CADETS MIDGET	BURGERS PLACE BILLY	9-11	305-2X	16070	705
FAYVORS LINDA	CAPTINS ANNA LOU	HOUSLEYS DARI FAYVOR	4-11	305-2X	17100	820
FAYVORS MELODY	SHIERWOOD LULA	HOUSLEYS DARI FAYVOR	4-08	305-2X	17120	866
HOMESTEED SUPERIOR DORIS	CHAMPIONS DIMPLES	CHAMPIONS SUPERIOR	3-02	305-2X	12840	616
HOMESTEED SUPERIORS ANNIE	CHAMPIONS ALMA	CHAMPIONS SUPERIOR	2-08	305-2X	14320	636
HOMESTEED SUPERIORS BETSY	CAPTINS BABE	CHAMPIONS SJPERIOR	2-07	305-2X	14580	656
*OSCAR R. & TRUMAN WEAVER, YELLOW CREEK FARM, GOSHEN						
PRINCE HUGO LOTTIE	MECCA ROSE HUGOS LUTIE	LYRENE MAY ROSE PRINCE	7-08	365-2X	22080	1059
CARYS PIONEER DARIMOSTS KITTEN	JEWEL BOYS TANNY MARIE	WESTERN GLOW DARIMOST	4-11	305-2X	14380	750
LAMBRECHT F GINGER	GREEN RIDGE BILLY GIGI	HOUSLEYS DARI FAYVOR	4-08	365-2X	20490	971
YELLOW CREEK WATCH FLO	YELLOW CREEK SWEET FUN	YELLOW CREEK BFT WATCHMAN	4-04	305-2X	20410	1072
YELLOW CREEK DORA FANCY	YELLOW CREEK PLASANT FAN	YELLOW CREEK BFT DORAMAN	3-02	305-2X	14230	724
YELLOW CREEK NOBLE LYNN	FOX RUN NANCES LYNN	YELLOW CREEK PRINCE NOBLE	2-06	365-2X	12810	624
*VIRGIL C WEAVER, VILLA CREST FARM, GOSHEN						
VILLA CREST TOP LOLA	VILLA CREST F LORRA	VILLA CREST TOP COMMAND	4-10	305-2X	14560	636
PLYMOUTH LANE F LOTTIE	PLYMOUTH LANE A LILA	PLYMOUTH LANE FINANCIER	3-03	305-2X	13060	586
VILLA CREST J VERBENIA	VILLA CREST F VENETTE	VILLA CREST JUPITER	2-07	305-2X	13750	614
*EUGENE G WEBER, GENEGLOW FARM, KENDALLVILLE						
GOLDEN HARVEST EMP JULIET	GOLDEN HARVEST ACME JULIA	FRANCHESTER BONANZAS EMPEROR	10-01	305-2X	15800	815
GENEGLOW C TRIXIE	GENEGLOW F S TAMARA	HOUSLEYS J CHAMPION	6-00	305-2X	16660	796
GENEGLOW TRI QUEEN	OLD HOMESTEAD QUEST	GENEGLOW SUPREME TRIUMPH	3-10	305-2X	14460	784
GENEGLOW J VANITY	GENEGLOW TRI VANESSA	GOLDEN HARVEST DARI JUGGLER	2-01	305-2X	11680	504
GENEGLOW V LOLLY	GENEGLOW TRI LOLITA	GENEGLOW VALIANT	2-00	305-2X	14490	597
GENEGLOW J CHER	GENEGLOW TRI CHARM	GOLDEN HARVEST DARI JUGGLER	2-03	305-2X	13640	606
*HAROLD C YODER, PASTURE HAVEN FARM, SYRACUSE						
PASTURE HAVEN EMORY HOLLY	PASTURE HAVEN CHAMP DOLLY	PASTURE HAVEN D EMORY	3-05	305-2X	12540	647
FRA HIB CLINT SELAN	RAINTREE SHERIFF SELMA	KELLOGG NANCES PRINCE	2-01	305-2X	13900	633

IOWA

*ALLAN BENTLEY & FAMILY, SUNESLOPE FARM, AMES						
SUNESLOPE DEAN ELOISE	SUNESLOPE LAD ELISSA	SUNESLOPE HAL DEAN	8-03	302-2X	14990	717
SUNESLOPE G BOBSY	SUNESLOPE DEAN BOBBIN	SUNESLOPE C GALAHAD	4-05	355-2X	16280	890
SUNESLOPE C Z SHARON	OLD FARMSTEAD P SHERRIE	CLEVERLANDS ZENITH	2-02	305-2X	13570	560
*MRS. R. H. BOE, BOE RIDGE FARM, CALMAR						
BOE RIDGE JAMIE AVIS	BOE RIDGE MERGERS AVA	BOE RIDGE GEMS JAMIE	2-05	305-2X	11880	536
*L. NEIL FIKE & FAMILY, OLD FARMSTEAD GUERNSEYS, WATERLOO						
OLD FARMSTEAD CHIC	OLD FARMSTEAD C CHARM	SUNESLOPE DIST ERNIE	6-10	305-2X	16470	755
OLD FARMSTEAD B SUZANNE	OLD FARMSTEAD P SHERRIE	OLD FARMSTEAD CHAMPION BIMBO	3-04	305-2X	14610	705
OLD FARMSTEAD SHANNON	OLD FARMSTEAD SHEREL	SHAMROCK CHAMPION FORTYNINER	2-04	305-2X	12990	664
*L. & J. FLAGE & G. & K. BRINK, GREEN SPRUCE FARM, POSTVILLE						
GREEN SPRUCE TESSY	GREEN SPRUCE TODIE	PRAIRIE MOON BINGO ROMEO	4-02	305-2X	15360	528
GREEN SPRUCE TONI	GREEN SPRUCE TODIE	PRAIRIE MOON BINGO ROMEO	4-03	291-2X	14310	600
GREEN SPRUCE RAVEN	GREEN SPRUCE ROSA	PRAIRIE MOON BINGO ROMEO	3-00	305-2X	13050	581
*FRANK SIVES IND, WAUKON						
PRAIRIE MOON BEAUTY	COULEE COUNTRY BON BLOSSOM	WESTERN GLOW DARIMOST	7-11	299-2X	13980	620
*RICHARD TROESTER, RAE-MAR GUERNSEY FARMS, ELKADER						
RAE MAR CHAMPIONS RHETA	RAE MAR BEACONS RHEKA	HOUSLEYS J CHAMPION	5-01	305-2X	15320	716

Register your JUNE calves now

KANSAS

*ALBERT W ECKMAN, ECKMANS GUERNSEY FARM, BALDWIN						
ECKMANS D B BETH	ECKMANS PRO BELLE	DENNY DALE BEAUTIFUL DARIBOY	4-09	305-2X	13810	704
WINN PRIDE ALDENE	WINN RAY ALDA	ECKMAN PRINCESS AM PRIDE	3-01	301-2X	13050	626
ECKMANS K N P PEGGY	ECKMAN PRO PEG	KELLOGG NANCES PRINCE	2-01	305-2X	11450	595
*DOYLE NEHER, HARMONY FARM, HUTCHINSON						
HARMONY CORPORALS PERKY	BERMUDA VALLEY S S PHYLLIS	APPLEBROOK FAMES CORPORAL	2-03	305-2X	11640	480

KENTUCKY

*CLAUDE B. NEWMAN & SONS, SUNNY VIEW FARMS, PHILPOT						
SUNNY VIEW DB PAMALA	ROCK FARMS EMORYS PAM	SUNNY VIEWS DARI BOURBON	2-05	305-2X	12230	548

LOUISIANA

*BERNARD CAPDEBOSCQ, AMITE						
TWIN PALM IVAN HALO	WALKER FARMS JAKE HALLEY	WALKER FARMS IVAN	3-10	305-2X	14950	652
*NORTH LOUISIANA EXPERIMENT STATION, CALHOUN						
CALHOUN SHORTY COLEEN	CALHOUN TOP MOST COLEEN	CALHOUN NANCE MAJOR SHORTY	3-01	305-2X	13220	628
CALHOUN HOLLIREX RAMONA	CALHOUN WOOD RAMONA	WELCOME FLASHS HOLLIREX	3-02	302-2X	12840	653
CALHOUN HOLLIREX NEMA	CALHOUN MASTER CHIEF NEMA	WELCOME FLASHS HOLLIREX	2-01	305-2X	12550	557
CALHOUN HOLLIREX SUZIE	CALHOUN TRAVELER CONNIE	WELCOME FLASHS HOLLIREX	2-00	305-2X	13040	555
*RONNIE WARREN, REBEL LAND GUERNSEY FARM, AMITE						
REBEL LAND FORTUNES BEBE	REBEL LAND N C BEBE	GRAIN MEADOW D FORTUNE	4-00	305-2X	14400	631

MAINE

*COREY M. BUBAR & SON, MAPLE ROW GUERNSEYS, ST ALBANS						
MAPLE ROW HELMA	MAPLE ROW LORA	HOUSLEYS DARI FAYVOR	3-01	305-2X	12350	610
*UNIVERSITY OF MAINE, ORONO						
UM MAY ROSE PRINCE K MIDGE	U M BILLY K MIDGET	LYRENE MAY ROSE PRINCE	3-01	305-2X	14520	596
UM MONITOR B JEANETTE	U M BELLRINGER B JETTY	UM DARIMOST K MONITOR	2-00	305-2X	11740	548
*M. A. & M. C. MARKOWSKI, MAR-MIK FARM, WINTHROP						
MOTELS LADY	HIGH AND MIGHTY QUEENS LADY	HANSENAREA MOTEL	9-03	305-2X	14370	674

MARYLAND

*JACOB B. CARSON, JR., GREEN HURST FARM, RISING SUN						
ROSEWOODS DARI RUBY	ROSEWOODS MAY ROSE EMRALD	NORREN DARI PRINCE	4-06	305-2X	15310	795
GREENHURST JAG NONA	GREENHURST NEVA	WOODACRES JAGUAR	3-02	305-2X	12880	740
*CLOVERLAND FARMS DAIRY, PHOENIX						
CLOVERLAND Y HERITAGE	CLOVERLAND BILLYS DESTINY	MCDONALD FARMS JOLLY YEOMAN	6-10	305-2X	15290	773
CLOVERLAND PRINCES HOLLIMAID	CLOVERLAND S FAIRMAID	LYRENE MAY ROSE PRINCE	6-02	305-2X	14380	594
CLOVERLAND E HYGEIA	CLOVERLAND J B FOLLY	CLOVERLAND T C EMPEROR	6-01	305-2X	16580	717
CLOVERLAND DARI HELIOTROPE	CLOVERLAND V QUEENETTE	WESTERN GLOW DARIMOST	5-11	305-2X	15900	714
CLOVERLAND ZE JODY	CLOVERLAND R L GOLDEN	HIGH MEADOWS DARI ZEUS	4-08	305-2X	13590	599
WINDY HILL LOU TESS	WINDY HILL BILLY TILLY	WINDY HILL MC LOUIS	3-07	305-2X	13930	570
WINDY HILL MC TAMMY	WINDY HILL BILLY TONI	WINDY HILL MC LOUIS	3-04	305-2X	16880	688
BUTLER HILL P L VALLIE	BUTLER HILL F VIOLET	VILLA CREST P LEADER	2-08	305-2X	14120	726
STONE HOJSE DARLING KATE	VOL MAR KASSY 2ND	LYRENE PRINCE DON	2-02	305-2X	14900	734
WINDY HILL NAN LARAINE	WINDY HILL PAT LORRAINE	CEDARBROOK POLLYS NANCE	2-04	305-2X	11930	504
CLOVERLAND FLASHS LONA	CLOVERLAND S HAWTHRONE	CLOVERLAND PRINCE FLASH	2-05	305-2X	11940	580
*JOHN H HULL, JR., HULLSIDE, WESTMINSTER						
HULLSIDE ROGER LONER	HULLSIDE PRE K LILAC	ROETTA DARI ROGER	7-02	305-2X	13530	621
*UNIVERSITY OF MARYLAND, COLLEGE PARK						
U OF MD EMORY ELENORE	U OF MD EMPORERS ELIZA	SANDE HILL DOUBLE EMORY	3-06	305-2X	14670	626
*SETH K SCHNEBLY, CROWN STONE FARM, CLEAR SPRING						
CROWN STONE WINSTON DORA	CROWN STONE ACES BALLAD	EBER LEA FARMS WINSTON	3-01	305-2X	14960	671
*UNICORN ASSOCIATES, ELLICOTT CITY						
UNICORN EAGER NANCY	MANOR NANCY HELEN	MANOR PRINCE IGOR	6-02	305-2X	13580	636

MASSACHUSETTS

*CHARLES PHILIP BEEBE, EASTLEIGH FARMS, FRAMINGHAM						
EASTLEIGH N CEREUS	EASTLEIGH D COLEEN	NORGERTS ROYAL NANCE	6-11	292-2X	14430	633
*C E COTTING, CHEDCO FARM, BERLIN						
CHEDCO DARIMOST MINNIE	PINE VISTA CON MINNIE	WESTERN GLOW DARIMOST	4-02	303-2X	13910	703
CHEDCO DARIMOST HONEY	CHEDCO ACTORS HOLLY	WESTERN GLOW DARIMOST	2-05	305-2X	13220	652
*ELWYN M FOWLES, SUNNYDELL FARM, SOUTHAMPTON						
SUNNYDELL LUCKY ROSMOND	SUNNYDELL GOLDEN ROSEBUD	SUNNYDELL PRINCE LUCKY	4-04	303-2X	16570	811
SUNNYDELL LUCKY CAROL	SUNNYDELL ADMIRAL CALLY	SUNNYDELL PRINCE LUCKY	4-09	305-2X	18130	857
SUNNYDELL GEORGE CUTEE	HOLCOMBS B CUKE	HOLCOMBS M R P GEORGE	2-08	305-2X	14750	713
SUNNYDELL DUKE PEARL	SUNNYDELL LUCKY PEARLEE	LYRENE PRINCE DUKE	2-01	305-2X	12780	642

MINNESOTA

*DONALD J FORNER, THREE CLIFFS FARM, CHASKA						
THREE CLIFFS FOREMOST PEACH	THREE CLIFFS FLASH DORIS	GAYOSO VIEW FAMES FOREMOST	5-04	273-2X	14480	525
*RAY MILLER & FAMILY, WIL DOR FARM, AUSTIN						
TWIN OAKS P GLENDA	TWIN OAKS GLENDA	CRESTWOOD PEDRO	11-10	305-2X	14040	662
*UNIVERSITY OF MINNESOTA NORTH CENTRAL EXPERIMENT STATION, GRAND RAPIDS						
U OF MINN GR W CELIA	U OF MINN GR V WISP	ANSMIL CHAMPION CHUM	5-00	305-2X	14770	714
U OF MINN GR N HOLLY	U OF MINN GR P NYMPH	WELCOME FLASHS HOLLIREX	4-05	305-2X	14180	772
U OF MINN GR W YVONE	U OF MINN GR V WISP	SANDE HILL DOUBLE EMORY	3-09	305-2X	12840	638
U OF MINN GR W YULA	U OF MINN GR A WALNUT	SANDE HILL DOUBLE EMORY	3-02	298-2X	12720	563
*UNIVERSITY OF MINNESOTA, ROSEMOUNT AGRICULTURAL EXPERIMENT STATION, ROSEMOUNT						
U OF MINN GR R CLEO	U OF MINN G R N RETA	ANSMIL CHAMPION CHUM	4-02	305-2X	14370	613
*BERT & GERT SCHWINGHAMER, SCHWINGHAMER GUERNSEY FARM, ALBANY						
SCHWINGHAMER FARM OKAY	SCHWINGHAMER FARM KAYE	YELLOW CREEK BFT BELL BOY	10-08	356-2X	17260	822
SCHWINGHAMER FARM TECKLA	SCHWINGHAMER FARM RACHEL	SCHWINGHAMER FARM QUANTITY	5-05	365-2X	17300	801
*CHRIS W SKAAR & SONS, PINE RIDGE FARM, HAYWARD						
PINE RIDGE BILLS LACY	PINE RIDGE SUCCESS LEAH	PINE RIDGE DARI BILL	2-03	305-2X	13660	541
PINE RIDGE ELDORADOS SISY	PINE RIDGE ORES SIS	CLEVERLANDS GENERAL ELDORADO	2-03	305-2X	13570	575
*EARL WACHHOLZ, HILLDALE FARM, STOCKTON						
HILLDALE DARI JOY	HILLDALE VIKING JANE	WESTERN GLOW DARIMOST	8-10	305-2X	15120	751
*RUSSELL J WIRT & FAMILY, MAPLE LEAF FARM, LEWISTON						
MAPLE LEAF B MARCELLA	MAPLE LEAF NANCES MARCIA	MAPLE LEAF DARIBOY	5-05	273-2X	15200	730
MAPLE LEAF B GOLDYLISE	MAPLE LEAF GOLDIGAY	MAPLE LEAF DARIBOY	3-07	305-2X	13210	602
WOODHILL QUANTITY YANKEE	WOODHILL SUCCESS VEE	SCHWINGHAMER FARM QUANTITY	3-00	305-2X	13140	635
MAPLE LEAF B GOLDILOCKS	MAPLE LEAF S GOLDYN	MAPLE LEAF DARIBOY	2-02	277-2X	11470	499

Register your JUNE calves now

MISSISSIPPI

*CUS GEE GUERNSEY FARM, STATE COLLEGE						
CUS GEE HOLLIREX NITA	CUS GEE REX NITA	WELCOME FLASHS HOLLIREX	3-04	305-2X	14890	773
*CAVID & JUDY MENGEL, WILANOR FARM, STARKVILLE						
MARTHA B LOUBERTA	LOUELLEN B MARTHA	MULHOCAWAY BEAUTY BUTTERFAT	12-00	305-2X	13130	641
*MISSISSIPPI STATE UNIVERSITY, STATE COLLEGE						
MAGNOLIA MERCURY GWENDOLYN	MAGNOLIA FLASHY GWENDOLYN	MAGNOLIA NYALA MERCURY	8-02	305-2X	15120	666
MAGNOLIA BONANZA MAYLENE	MAGNOLIA NYALA MAYBELLE	FRANCHESTER CECILIAS BONANZA	7-04	305-2X	13550	525
MAGNOLIA DARIMOST PEARLITA	MAGNOLIA NYALA PEARL	WESTERN GLOW DARIMOST	4-02	296-2X	13860	574
MAGNOLIA HOLLIREX BLANCHE	MAGNOLIA BILLYS BLANCHE	WELCOME FLASHS HOLLIREX	3-03	302-2X	15390	578
MAGNOLIA CORPORAL MAYANNA	MAGNOLIA PHAREKA MAY	APPLEBROOK FAMES CORPORAL	3-11	305-2X	15950	614
MAGNOLIA CORPORAL DOTTY	MAGNOLIA DARIMOST DOTTY	APPLEBROOK FAMES CORPORAL	2-08	288-2X	12040	520

MONTANA

*HERMAN & RUSSELL BECKER, BECKER GUERNSEY FARM, BALLANTINE						
BECKER FARMS TG GLORY	BECKER FARMS PRINCESS GRETCHEN	BECKER FARMS TAFFYS GOLDDIGGER	2-02	305-2X	13260	682

NEBRASKA

*RICHARD A. HAYS, HAYSETTS FARM, ODELL						
HAYSETTS JESTERS CALLY	HAYSETTS CHAMPIONS CLOSS	GRAYCE FARMS FOREMOSTS JESTER	3-01	305-2X	14000	681
HART LANE DOMINO ABIGAIL	HART LANE WISTARS ANGIE	SHAWNEE FARMS LINDAS DOMINO	2-07	305-2X	12640	548
MUNGLES DUKES PETAL	MUNGLES SABO PETAL	LYRENE PRINCE DUKE	2-01	305-2X	11280	501
*TOM KONECKY, BEAUTY VIEW FARM, WAHOO						
BEAUTY VIEW LEADERS SATIN	BEAUTY VIEW CHAMPION SUNNIE	NANCES LEADER OF MAPLE VUE	2-02	305-2X	11490	510

NEW JERSEY

*MRS CAROL SMITH FLOYD, HILLBREEZE GUERNSEYS, ALLENTOWN						
HILLBREEZE JAGUARS LOUANN	HILLBREEZE MISTRESS LORI	WOODACRES JAGUAR	2-01	305-2X	11370	554

NEW MEXICO

*CAVID E. HANDLEY, HANDLEYS GUERNSEY DAIRY, VEGUITA						
ADOHR DORMAN W GERTY	ADOHR WARRIOR GERTY	CLOVERDALE SOCIAL DORMAN	7-06	305-2X	14360	693
VEGUITA GENERAL ROSANNA	DAWN EDEN Q ROSELL	COOKEBY GENERAL	5-01	290-2X	15990	689
*PRICE BLACK FARMS INC, ARREY						
PRICE BLACK H C VIOLET	PRICE BLACK BRUCES VIOLET	HOUSLEYS J CHAMPION	4-02	287-2X	16440	632
PRICE BLACK BRUCES URSULA	PRICE BLACK SULTANS URSULA	PRICE BLACK KUBILEES BRUCE	5-00	305-2X	16730	691
PRICE BLACK FABIANS ESTHER	PRICE BLACK AMB ESTHER	GRANDVIEW WISTARS FABIAN	3-00	286-2X	16680	691
PRICE BLACK BRUCES NOMA	PRICE BLACK AMB NOMA	PRICE BLACK KUBILEES BRUCE	2-11	305-2X	12500	537
PRICE BLACK FABIANS CRISTINA	PRICE BLACK BRUCES CRISTINA	GRANDVIEW WISTARS FABIAN	3-00	299-2X	12790	613
PRICE BLACK HORNETS FLOY	PRICE BLACK BILLYS FLOY	CLOVELLY TOP HORNET	2-00	305-2X	11340	494

NEW YORK

*SCOTT COOK & SONS, SCOCORO FARMS, POTSDAM						
SCOCORO DOMINO DONNA	ALDERMEADOW MARY ANN	LYRENE TOP DOMINO	4-05	305-2X	15940	685
*WILLIAM M & LILLIAN V EMERSON, LERSON LAWN FARMS, AUBURN						
MAPLE LAWN EMORY MARCY	MAPLE LAWN HANSEN MARTA	CEDARBROOK POLLYS EMORY	5-00	290-2X	15690	657
LERSON LAWN JAUNTY J MARLENE	LERSON LAWN JASONS MARLENE	WOODACRES JAGUAR	3-05	305-2X	14310	696
*RICHARD A. HANSEN, HANSENAREA FARM, CHERRY VALLEY						
HANSENAREA DIAN	HANSENAREA INA	BROOKNILL DARI GUARD	6-02	305-2X	13820	600
*ROBERT E HOLCOMB, HOLCOMBS GUERNSEY FARM, GREENE						
HOLCOMBS B LIVIA	HOLCOMBS H M LUCKY	HOLCOMBS B P BILLY	8-09	305-2X	14600	707
HOLCOMBS D MAY	HOLCOMBS B MARION	WESTERN GLOW DARIMOST	6-11	305-2X	14100	609
HOLCOMBS D ROSIE	HOLCOMBS B ROXANN	WESTERN GLOW DARIMOST	5-03	305-2X	13820	571
HOLCOMBS G ROBIN	HOLCOMBS B RENEE	HOLCOMBS M R P GEORGE	2-08	305-2X	13830	570
*REED L & ELEANOR F MCJUNKIN, MCDONALD PROPERTIES, CORTLAND						
MCDONALDS DARIMOST KITTY	MCDONALDS B GRATITUDE	WESTERN GLOW DARIMOST	9-09	305-2X	16490	869
MCDONALDS DARIMOST LIBBY	MCDONALD FARMS B GOLDENROD	WESTERN GLOW DARIMOST	8-04	305-2X	14600	727
MCDONALDS DARIMOST ONA	BROAD HILL ROYAL HONORIA	WESTERN GLOW DARIMOST	5-06	305-2X	16090	856
MCDONALDS NOBLE SHEBA	HILLCREST PRINCES EVA	MCDONALDS NANCE NOBLEMAN	2-01	305-2X	12290	664
*JAMES V. NEDROW, NEDROW FARMS, CLIFTON SPRINGS						
NEDROW FARMS DARLING	NEDROW FARMS DIXIE	NYALA MAJESTYS ACME	8-09	287-2X	13570	625
NEDROW FARMS MAID	NEDROW FARMS MINUET	WELCOME FLASHS HOLLIREX	7-00	305-2X	17600	792
NEDROW FARMS DARI VARILEE	NEDROW FARMS VIXON	WESTERN GLOW DARIMOST	4-11	283-2X	14390	660
*WILLIAM H PECK, WELCOME STOCK FARM, SCHUYLERVILLE						
WELCOME CHAMPION FANCIFUL	WELCOME FORTUNE FANCY	HOUSLEYS J CHAMPION	4-08	305-2X	16810	794
*GREYSTONE FARM, INC., AUBURN						
HILLSIDE BOBS SUPREME CHERRI	MERYLS BOBBIE OF HILLSIDE	WILLOW SPRING BFT SUPREME	9-01	305-2X	13220	542

NORTH CAROLINA

*CHARLES A BRIDGES, SUNRISE FARM, SHELBY						
SUNRISE VALOR A AUBEE	GREENACRES PRINCES R AULINE	METZGER FARMS TRANSFER VALOR	11-05	305-2X	13210	577
SUNRISE COMMAND CHIME	SUNRISE DARI CHIME	TANNERY HILL FLORETS COMMAND	4-06	305-2X	13390	620
FLINT KNOLL FAYVOR GLORIE	FLINT KNOLL CHAMP GLORY	HOUSLEYS DARI FAYVOR	4-00	305-2X	13640	607
*FRANCES H & HERBERT J FOX, CROASDAILE DAIRY, DURHAM						
CROASDAILE MAJESTY JESSIE	CROASDAILE NANCES JUDITH	CROASDAILE NANCES MAJESTY	4-02	305-2X	13140	522
CROASDAILE PRINCE FREDA	CROASDAILE COMMANDS FAY	CROASDAILE S PRINCE	3-11	305-2X	13520	611
*WARREN E. MYERS, BOTTOM VIEW FARM, CLEVELAND						
BOTTOM VIEW PRINCES GAYETTA	BOTTOM VIEW N GAY	LYRENE MAY ROSE PRINCE	7-01	305-2X	16640	681
QUAIL ROOST COMMAND STAR	QUAIL ROOST LEADERS STAR	TANNERY HILL FLORETS COMMAND	6-07	305-2X	13860	622
BOTTOM VIEW DARIMOSTS CHERRY	BOTTOM VIEWS CHERRY BUD	WESTERN GLOW DARIMOST	6-08	305-2X	14000	644
BOTTOM VIEW BILLYS EVE	GRAND VIEW VALOR EVE	GRAND VIEW BILLY	4-10	305-2X	13000	581
BOTTOM VIEW VICTOR CHITA	GRANDVIEW DANCERS CHITA	GRANDVIEW DUKES VICTOR	5-06	305-2X	16000	609
BOTTOM VIEW MIDAS BELL	BOTTOM VIEW N BELL	QUAIL ROOST DARI MIDAS	4-01	286-2X	14520	614
BOTTOM VIEW BUB FLOURINE	BOTTOM VIEW CONQUEROR FLOURINE	BOTTOM VIEW DARIMOSTS BUB	4-01	305-2X	15360	732
BOTTOM VIEW PRINCE STELLA	GRAND VIEW MASTERS STELLA	LYRENE MAY ROSE PRINCE	3-03	295-2X	13430	570
*MELVIN L OUTEN, MAJAVIN FARM, MONROE						
GREEN FIELDS P FAIRY	GREEN FIELDS M C DALE	GREEN FIELDS P DARIUS	4-03	305-2X	13840	551

OHIO

*EDWARD BEILER & FAMILY, HICKORY GROVE FARM, BELLEVUE						
BUNN AIRES T SARI	BUNN AIRES J V SHAMROCK	NOLICHUCKEY T C TRANSFER	2-01	302-2X	11920	487
*ROGER A BLACK, RAEMELTON FARM DAIRY, MANSFIELD						
PATTONHOLM MAY ROSE GRETA	PATTONHOLM P GRATITUDE	LYRENE MAY ROSE PRINCE	5-11	305-2X	14820	676

Early REGISTRATION Makes CENTS

*ARTHUR BRUENING & FAMILY, TEACUPS VIEW GUERNSEY FARMS, YORKSHIRE						
TEACUPS VIEW ICY MIRIAM	TEACUPS VIEW BETSY ICY	GOLD BANNER AM PETER	4-08	305-2X	13270	573
*EDWARD BULCHER, PLACID HILL FARM, ROSSBURG						
FAWN ISLE GORDONS RENEE	FAWN ISLE GORDONS RETA	SOUTH VIEW FAMES GORDON	8-02	305-2X	15500	622
*WILLIAM C ERF, CHESTNUT RIDGE FARM, BELLEVUE						
CHESTNUT RIDGE ALICES FERN	CHESTNUT RIDGE HATTIES ALICE	SPRING RIDGE G FALCON	3-10	305-2X	13660	556
CHESTNUT RIDGE KELLYS MOLLY	CHESTNUT RIDGE LILYS KELLY	QUAIL ROOST DARI MIDAS	3-04	305-2X	14460	647
*CARL FORTKAMP, GOLD BANNER FARM, COLDWATER						
GOLD BANNER DARI PEARL	CROWN STONE HANDY PEARL	WESTERN GLOW DARIMOST	3-09	305-2X	14660	785
GOLD BANNER BOND VENICE	WILLOW SPRING F VENUS	WOODACRES DARI BONDSMAN	2-03	305-2X	12070	549
*DWIGHT W LOW & FAMILY, MILLCREEK FARM, MARYSVILLE						
MILLCREEK MANOR DORIS	MILLCREEK CATALPA DORIS	MILLCREEK MANOR DARIMOST	3-07	305-2X	14830	689
*CHARLES C PHILLIPS & SONS, PHILLIPS FARM, MOUNT VERNON						
CEDARBROOK NANCE QUEBEC	LYRENE MAJORS PHYLLIS	CEDARBROOK POLLYS NANCE	11-01	305-2X	17060	788
BRYN DU GAY DIAMOND	HANOVER HILL DARI BELLE	LYRENE PRINCE DAN	6-09	305-2X	13390	739
*PAUL F. RIEGEL, PRIDE-N-JOY FARMS, AMANDA						
GLENEVES STARLET	GLENEVIS STAR ANN	YELLOW CREEK BUTTERFAT BART	7-03	305-2X	15630	651
PRIDE N JOY FARMS R VICKI	GLENEVES VICKI	KOKOSINGS G B ROSS	4-02	305-2X	14360	616
PRIDE N JOY FARMS W FAIRETTE	PRIDE N JOY FARMS K FAIRETTE	EBER LEA FARMS WONDER	4-01	305-2X	13400	579
PRIDE N JOY FARMS E LINDIE	PRIDE N JOY FARMS W LINDEE	COGNIACS IDEAL EDWARD	3-05	305-2X	15740	545
PRIDE N JOY FARMS R PRECIOUS	GLENEVES PRINCESS BEAUTY	KOKOSINGS G B ROSS	3-03	305-2X	15130	612
PRIDE N JOY FARMS R BONITA	SILVER GROVE BONANZAS BONNIE	KOKOSINGS G B ROSS	2-04	305-2X	11910	441
PRIDE N JOY FARMS W BOUQUET	PRIDE N JOY FARMS R PEG	EBER LEA FARMS WONDER	2-07	305-2X	12630	526
*KENTON SHERMAN, SHERMA FARM, BELLEVUE						
SHERMA FAL NAYOLA	SHERMA S NORMAS NAY	SPRING RIDGE G FALCON	4-04	305-2X	13790	585
SHERMA NIPS TIP	SHERMA PRINCE NORAS NIP	NOLICHUCKEY T C TRANSFER	2-01	305-2X	11420	492
*ROBERT D. SOMMERS & FAMILY, COGNIAC FARM, LONDON						
COGNIACS J C NAN	COGNIACS CHARMING NANNY	HIGH MEADOWS DARI CHALLENGER	3-01	305-2X	15220	608
COGNIACS J C LYNN	COGNIACS CHARMING LIN	HIGH MEADOWS DARI CHALLENGER	3-01	305-2X	13180	650
*FLOYD WACHTEL & FAMILY, SPRING WALK FARM, BIG PRAIRIE						
SPRING WALK L SALLY	SUNRISE VALES G K LINDA	SPRING WALK TOP LEADER	4-03	305-2X	13360	665
ANGLE VIEW BELL ANNETTE	ANGLE VIEW STALL BELL	MCDONALD FARMS R L DIVIDEND	3-05	305-2X	12480	604
ANGLE VIEW TERRIE PAULA	ANGLE VIEW TERRI AMY	GRAIN MEADOW D FORTUNE	3-01	305-2X	15200	706

OKLAHOMA

*VERGIL C. LORENZ, SR. & JR., RED HILL GUERNSEY FARM, HITCHCOCK						
RED HILL WINET	RED HILL BYRDY	LYRENE TOP DOMINO	7-03	293-2X	19630	892
RED HILL CHARM	RED HILL HALNUT	HIGH MEADOWS CHARMER	3-11	305-2X	14170	653
RED HILL SABO FAIRY JANE	RED HILL FAL FAIRY	MUNGLES SABIAN SATURN	3-00	305-2X	13040	687
RED HILL CHAMPS SUNGLO	RED HILL BRILLIANCE	HOUSLEYS J CHAMPION	2-04	305-2X	12910	762
RED HILL M SPLINT	RED HILL MELBAS VERITY	BROOKBERRY JOLLY MONITOR	2-09	305-2X	12170	627
RED HILL MONICA	RED HILL GAYNE	BROOKBERRY JOLLY MONITOR	2-04	305-2X	12010	592
RED HILL RED WING	RED HILL CHARM CAREY	RED HILL CHEYENNE	1-10	304-2X	15760	875
*J JENE MUNGLE, MUNGLES DAIRY, ATOKA						
MUNGLES IODINES KITTY	MUNGLES SUPERB KITTY	WASSONS IODINES NUGGET	8-02	305-2X	13920	626
MUNGLES SABO JILL	MUNGLES J C DIAMOND JEWELL	MUNGLES SABIAN SATURN	7-09	305-2X	15890	637
MUNGLES CHAMPION TRINKET	MUNGLES SABO TRINKET	MUNGLES IODINES CHAMPION	6-06	305-2X	15060	652
MUNGLES SABO DELIA	MUNGLES IODINES DONNA	MUNGLES SABIAN SATURN	5-07	305-2X	16220	758
GAYLORDS A M TAFFY	GAYLORDS R N TOURMALINE	ROSEWOOD NONAS AMBASSADOR	5-07	305-2X	15240	659
MUNGLES CHAMPION GRETTA	MUNGLES SABO GRETTA	MUNGLES IODINES CHAMPION	5-03	305-2X	13780	593
BERMUDA VALLEY P KELLY	PRICE BLACK BILLYS KAREN	LYRENE MAY ROSE PRINCE	5-02	305-2X	14240	585
MUNGLES SABO FANNIE	GAYLORDS D E FANCY	MUNGLES SABIAN SATURN	4-05	305-2X	13760	591
MUNGLES MAJESTIC LADY SLIPPER	MUNGLES SABO LADY SLIPPER	MUNGLES SABO MAJESTIC	3-08	305-2X	12400	573
MUNGLES SUPREME MICHELLE	MUNGLES IODINES MICHELLE	MUNGLES J C SUPREME	3-04	305-2X	14350	651
MUNGLES PATRIOTS DAPHNE	MUNGLES J CHAMPION DAPHNE	MUNGLES SONNY PATRIOT	1-11	305-2X	11000	476
MUNGLES DARIMASTERS GALE	MUNGLES FORTUNES GALE	MUNGLES PATRIOTS DARIMASTER	1-11	305-2X	11360	534
MUNGLES FORTUNES BUTTERCUP	MUNGLES SABO BUTTERCUP	GRAIN MEADOW D FORTUNE	2-01	305-2X	11340	494
*OKLAHOMA STATE UNIVERSITY, STILLWATER						
SOONER CHAMPION RACHEL	SOONER NANCE ROSIE	HOUSLEYS J CHAMPION	3-00	305-2X	13350	667
*LEROY D. ZUM MALLEN, OKARCHE						
CUS GEE CHAMPION SIB	CUS GEE FLASH SIB	HOUSLEYS J CHAMPION	6-02	305-2X	18040	841
CUS GEE TOP HORNETS ROSLYN	CUS GEE GYPSY KING ROSLYN	CLOVELLY TOP HORNET	5-00	305-2X	18640	855
ZUM MALLENS MR PRINCESS ROSY	ZUM MALLENS FAME ROSENA	LYRENE MAY ROSE PRINCE	2-04	305-2X	12900	609

OREGON

*ORVILLE L BROWN, BROWNIES GUERNSEY FARMS, WOODBURN						
SHIR VALE CAMILLE LORNA D	SHIR VALE BAMBI CAMILLE	BAY MEADOW DAISYS DAYLO	3-03	305-2X	12830	576
BROWNIES FARMS B PRIM	BROWNIES FARMS PRIM	BROWNIES FARMS BANKER	3-02	305-2X	12710	680
BROWNIES FARMS SANDRIA	MYRTLE VIEW SANDRA	BROWNIES FARMS OSBORN	3-01	305-2X	14550	737
BROWNIES FARMS ORLENE	BROWNIES FARMS ORILLIA	BROWNIES FARMS NEHRO	2-00	305-2X	11480	558
*DANIEL E. LEUTHOLD, WILSONA FARM, TILLAMOOK						
WILSONA JOSH DOILY	PRAIRIE BLOOM P DOLLY	VANHER JOSHUA	2-03	305-2X	11710	506
WILSONA JOSH LINDA	WILSONA SULTAN LINORE	VANHER JOSHUA	2-05	305-2X	13580	552
WILSONA DOLLY LUSCIOUS	WILSONA DOLLAR LUELLA	WILSONA DOLLY NANCE	2-08	305-2X	12140	525
WILSONA J J DODIE	PRAIRIE BLOOM S DOTTY	LYRENE JOEL JOE	2-01	305-2X	13970	568
*PAUL L MANN & FAMILY, ABIQUA ACRES, SILVERTON						
CLIFF DELL C MILKEY	CLIFF DELL D NORA	HIGH MEADOWS CHARMER	2-11	305-2X	13230	614

PENNSYLVANIA

*A J & JAMES CELESTINE, ELSVIEW FARM, SCENERY HILL						
ELSVIEW FARMS PRINCE CARY	NORGERTS NANCE CAROLANNA	LYRENE MAY ROSE PRINCE	8-04	305-2X	13430	597
ELSVIEW FARMS HORNETS FERN	ELSVIEW FARM WISTARS FERN	CLOVELLY TOP HORNET	2-03	289-2X	12780	491
*JOSEPH FERRIS, SUMMERFIELD FARMS, NEW WILMINGTON						
SUMMERFIELD PRINCESS PANDA	SUMMERFIELD FORE PANCAKE	LYRENE MAY ROSE PRINCE	4-06	305-2X	13900	651
SUMMERFIELD EL SUSI	SUMMERFIELD WISTARS SUSAN	CLEVERLANDS GENERAL ELDORADO	3-05	305-2X	14360	672
SUMMERFIELD HOLLI CHORUS	SUMMERFIELD CHAMP MINUET	WELCOME FLASHS HOLLIREX	3-03	305-2X	12670	606
SUMMERFIELD HOLLI AUGUST	SUMMERFIELD FORE APRIL	WELCOME FLASHS HOLLIREX	2-03	305-2X	11710	570
SUMMERFIELD T C T ELISA	SUMMERFIELD SABO ELBA	NOLICHUCKEY T C TRANSFER	2-01	300-2X	11750	577
*GALEN FURRY, POTTER CREEK FARM, NEW ENTERPRISE						
POTTER CREEK NANCE ROSE	POTTER CREEK AMBASSADORS REBA	NORGERTS ROYAL NANCE	6-09	305-2X	14310	660
POTTER CREEK NANCE PRIMA	GWYNLLAN HONORS PRINCEDDA	NORGERTS ROYAL NANCE	4-10	305-2X	13320	589
POTTER CREEK COLONELS PRINCESS	POTTER CREEK LANCELOT PRIM	SMITHSIDE DARI COLONEL	2-08	294-2X	13220	609
POTTER CREEK PRINCE VEDA	POTTER CREEK EMORYS VIVIAN	LYRENE MAY ROSE PRINCE	2-01	305-2X	11590	496
*GUY A LEADER & SONS INC, LEADER FARMS, YORK						
LEADERS PRINCE GWEN	LEADERS STAR GLENDA	LYRENE MAY ROSE PRINCE	5-02	305-2X	16830	768
LEADERS HANNIBAL FANCY	LEADERS PRINCE FAWN	DEEP LAKE FLASHS HANNIBAL	2-11	305-2X	14040	745
LEADERS P L DARLENE	LEADERS L DARI DELIGHT	VILLA CREST P LEADER	2-03	305-2X	13530	629
*K. D. & ELSE LINDE, LINDENHOF, OXFORD						

Register your JUNE calves now

LINDENHOF HIS M VERA	LINDENHOF T C YVETTE	MARGENDELL HIS MAJESTY	9-02	274-2X	13640	660
LINDENHOF ANDREWS NOL INEZ	LINDENHOF R PAULS INGE	MULHOCAWAY BJTTERFAT ANDREW	4-01	289-2X	14710	660
*EUGENIA C MADEIRA, CRUMDALE FARM, BERWYN						
KELSOS FALCONS SUSAN	MAPLE LANES SUSANNA	SPRING RIDGE G FALCON	5-05	305-2X	14960	730
KELSOS EMORYS AMY	EMBASSADORS AMY	SANDE HILL DOUBLE EMORY	4-09	305-2X	13890	610
*JOHN MARCHEZAK, TWIN BROOK FARM, BENTLEYVILLE						
TWIN BROOK HUGO PETUNIA	TWIN BROOK J E POPPY	WYND SAINTS HUGO	7-08	305-2X	13840	685
*KIMBERTON FARMS SCHOOL, INC., PHOENIXVILLE						
KIMBERTON FABRON SHIRLA	KIMBERTON SP SHIRLEY	CURTISS CANDY FABRON	11-03	305-2X	13290	632
KIMBERTON ELDORADO LETTIE	KIMBERTON L EILETTA	CLEVERLANDS GENERAL ELDORADO	7-08	305-2X	14920	771
KIMBERTON CHAMPION BEA	KIMBERTON SP R BLOSSOM	HOUSLEYS J CHAMPION	7-01	305-2X	14650	700
KIMBERTON CHAMP VAL	KIMBERTON GALORE VADA	KIMBERTON B B CHAMP	6-01	303-2X	16080	702
KIMBERTON CHAMPION BETTIE	KIMBERTON SP BLOSSOM	HOUSLEYS J CHAMPION	5-09	304-2X	14530	616
KIMBERTON T M MARCEY	KIMBERTON HANK MAMIE	MCDONALDS TOP MARINE	5-00	284-2X	14020	593
KIMBERTON FAYVOR ELEANOR	KIMBERTON BPB ELLA	HOUSLEYS DARI FAYVOR	4-01	305-2X	14640	701
KIMBERTON DAYLO PAT	KIMBERTON HANK PATTIE	BAY MEADOW DAISYS DAYLO	2-01	305-2X	12240	577
*BERNARD O SNIDER, SNIDER HOMESTEAD FARM, NEW ENTERPRISE						
SNIDERS HUEYS DARLENE	SNIDERS ACMES DART	SNIDERS GERONIMOS HUEY	3-04	305-2X	14050	675
*RAYMOND F & LOUISE A WITMER, PENN DEL FARM, WILLOW STREET						
CLOVERLAND DARI EDELLA	CLOVERLAND B VEDA	WESTERN GLOW DARIMOST	9-05	305-2X	14090	690
BURKES TAVERN BOND DEE	BURKES TAVERNS PEARLS D	HOLLIKNOLL BILLYS BOND	8-02	305-2X	15980	678
PENN DEL FALCON KITTY	NAEFLANDS KEBBIE	SPRING RIDGE G FALCON	5-09	305-2X	14950	850
GOLDEN HARVEST VICKI PETAL	GOLDEN HARVEST DILL PETAL	CHEDCO VICKYS ACTOR	5-07	305-2X	16310	845
D HARMONS AM V VALENTINE	HANOVER HILL S VELOUR	ROSEWOOD NONAS AMBASSADOR	5-05	294-2X	14300	658
PENN DEL CHARMING ANGELIQUE	PENN DEL VICEROYS ANNA MAY	PENN DEL PRINCE CHARMING	4-06	305-2X	14330	707
PENN DEL JAGUARS KITTEN	EAST MALTA AMBASSADORS CATHY	WOODACRES JAGUAR	3-02	305-2X	12450	571
WYOMING FAYVORS NEDRA	WYOMING CONQUERORS NONETTA	HOUSLEYS DARI FAYVOR	4-02	305-2X	15540	896
PENN DEL FABIANS MINUET	PENN DEL FLASH MAYAPPLE	GRANDVIEW WISTARS FABIAN	3-01	305-2X	12640	626
PENN DEL FABIAN ROSALEE	PENN DEL BOYS ROSEANNA	GRANDVIEW WISTARS FABIAN	3-00	305-2X	12460	580
PENN DEL FAVORITE NELLIE	PENN DEL CHARMING NIBBLE	PENN DEL FAYVORS FAVORITE	2-03	305-2X	12610	622
*WILLIAM YAPLE, WILLIAM YAPLE FAMILY FARM, HOUTZDALE						
YAPLES DONITA	BREEZY KNOLLS DONNALEE	WOODACRES EMPORER	5-11	305-2X	16120	722

SOUTH CAROLINA

*JOHN H. & JOHNNY BONNETTE, ORANGEBURG						
ARETHUSA C BEULAH	ARETHUSA VALAR	BROOKNOOK CYCLONE	2-00	305-2X	12120	527
*BIG CREEK HILL FARM, INC., SALUDA						
BIG CREEK CHAMP EDITH	BIG CREEK J C ELDA	HOUSLEYS J CHAMPION	5-04	305-2X	14740	575
EDISTO FARMS DF LILL	EDISTO FARMS K LILA	EDISTO FARMS DARI FAMOUS	2-02	305-2X	12710	667
*G MELLWOOD COLEMAN, MELLDORO FARM, SALUDA						
MELLDORO FOND P CAR	MELLDORO PRINCE CORVET	WOODACRES FOND PRINCE	2-02	305-2X	11840	556
*CARDENELLA FARM/LOVELACE, ORANGEBURG						
QUAIL ROOST SUCCESS SAPPHIRE	QUAIL ROOST LEADERS SAPPHIRE	HANOVER HILL FAME SUCCESS	8-00	305-2X	17140	762
MILEYS HOLLY	MILEYS SATIN	LYRENE MAY ROSE PRINCE	7-00	303-2X	15990	777
QUAIL ROOST DIVIDEND SUNLIGHT	QUAIL ROOST NANCE SUNLIGHT	ATTEBROC FLASH DIVIDEND	2-02	305-2X	13650	604
DARDENELLAS FERN	DARDENELLAS V FAME FAIRY	DARDENELLAS PRINCE BETTER	3-09	305-2X	14050	591
DARDENELLAS SUGAR	MILEYS SELMA	LYRENE MAY ROSE PRINCE	2-09	305-2X	12730	790
DARDENELLAS F SOPHIE	MILEYS MOLLY	DARDENELLAS NANCE FRANKLIN	1-10	305-2X	13360	566
*EDISTO FARMS, DENMARK						
EDISTO FARMS HANNA	HANNAH OF WINDY ACRES	NYALA MAJESTYS ACME	8-01	305-2X	14310	578
HICKORY RIDGE DARRA	HICKORY RIDGE JOYOUS	EDISTO FARMS BLZ ROYAL	8-04	305-2X	13660	679
GAYVIL MOTELS HONORE	GAYVIL VICS HOPE	HANSENAREA MOTEL	6-04	305-2X	15080	649
EDISTO FARMS N DOTTY	EDISTO FARMS B DATIE	EDISTO FARMS BLOSSOM NANCE	6-01	305-2X	14470	581
NORMANS KILL EMORY FLOET	NORMANS KILLS DARI FLOET	CEDARBROOK POLLYS EMORY	4-07	305-2X	16500	652
GAYVIL EMORYS MARNI	GAYVIL LURCHS MARTHA	CEDARBROOK POLLYS EMORY	4-00	305-2X	13790	590
EDISTO FARMS ROMAN ALI	EDISTO FARMS S ALISON	CLEARBRANCH TULIPS B ROMAN	4-02	305-2X	16510	704
EDISTO FARMS G F PINO	EDISTO FARMS J PINOLA	WOODACRES GOLDEN FLASH	4-01	305-2X	14940	602
ARETHUSA E VERONA	ARETHUSA P MAURA	CEDARBROOK POLLYS EMORY	3-07	305-2X	16180	732
*GEORGE W. FOWLER, BUTLER HILL GUERNSEYS, SALUDA						
BUTLER HILL C B BLANCHETTE	EDISTO FARMS G BARBEE	FRANCHESTER CECILIAS BONANZA	12-09	305-2X	15210	692
BUTLER HILL J C CHITA	BUTLER HILL DARI CHIC	BUTLER HILL JADES CHAMPION	4-02	305-2X	14400	800
BUTLER HILL R BONNIE	BUTLER HILL PRINCESS BAMBIE	BUTLER HILL EMPORERS RESPECT	3-10	305-2X	14420	813
BUTLER HILL J HOPE	BUTLER HILL CHAMPION HOPE	BUTLER HILL R JACKSON	3-05	303-2X	13430	749
BUTLER HILL DARI QUETEE	BUTLER HILL ROBERTS QUETEE	WESTERN GLOW DARIMOST	3-04	305-2X	12140	516
BUTLER HILL C QUEBEE	BUTLER HILL ROBERTS QUETEE	HOUSLEYS J CHAMPION	2-05	305-2X	13310	676
BUTLER HILL DFJ CHIC	BUTLER HILL J C CHITA	BUTLER HILL D F JASON	2-01	305-2X	11770	561
BUTLER HILL F P DELL	BUTLER HILL CHAMPION DELLA	WOODACRES FOND PRINCE	2-02	305-2X	12150	594
*EDGAR GROSS, MAPLE VALLEY FARM, ORANGEBURG						
VALLEY D F MARTHA	DOUGLASTON ADOR BIL PLENTY	HOUSLEYS DARI FAYVOR	3-08	305-2X	13490	511
*MARVIN J. HAMM, MYRTLEDALE FARM, NEWBERRY						
MYRTLEDALES BUTTERFAT PUZZLE	MYRTLEDALES MASTER PILGRIM	MULHOCAWAY BJTTERFAT DIPLOMAT	15-07	305-2X	12170	538
MYRTLEDALES DIPD PLUMAGE	MYRTLEDALES NOBLE PRUDENCE	MULHOCAWAY BJTTERFAT DIPLOMAT	10-11	305-2X	16560	778
MYRTLEDALES BONANZA HALOMA	MYRTLEDALES FURN HOST	FRANCHESTER CECILIAS BONANZA	5-08	305-2X	14300	652
MYRTLEDALES DOLPHIN HARM	MYRTLEDALES SUPREME HALISTA	YELLOW CREEK BFT DOLPHIN	5-06	305-2X	14160	654
MYRTLEDALES H B BARB	MYRTLEDALES ANDREW BONITA	BUSHY PARK HALYARD BRILLIANT	4-11	305-2X	14350	668
MYRTLEDALES FORTUNE TONIC	MYRTLEDALES PRINCE TILDA	GRAIN MEADOW D FORTUNE	3-06	305-2X	13480	633
MYRTLEDALES PRINCE LOIS	MYRTLEDALES KING PATTY	LYRENE MAY ROSE PRINCE	4-00	305-2X	12960	609
MYRTLEDALES ALBERT LOREE	MYRTLEDALES H B LUCKY	MYRTLEDALES CHAMPION ALBERT	2-05	305-2X	12130	607
MYRTLEDALE WINSTON HOPPER	MYRTLEDALES H B HOLLY	EBER LEA FARMS WINSTON	2-03	305-2X	11800	567
MYRTLEDALES WINSTON HONEST	MYRTLEDALES FURN HOST	EBER LEA FARMS WINSTON	2-03	305-2X	13610	640
MYRTLEDALES C NELL	MYRTLEDALES PRINCE NELL	HOUSLEYS J CHAMPION	2-02	305-2X	11980	543
*THOMAS LEE MARTIN, LIBERTY						
LYNDALE ROYAL DEBBIE	LYNDALE MAGAR DEBORAH	ROSEWOOD ROYAL CONVENTION	6-10	305-2X	13530	694
MARTINS BEE DAISY	MARTINS GOVERNOR MODEST	LYNDALE BENNIE BILLY	4-01	305-2X	15580	675
MARTINS RUTHEA D	MARTINS DARI RUTHEA	HILDIEMAID DARIBOY B	2-04	305-2X	11970	552
MARTINS BABE SUMMERGLOW	MARTINS LYRENE BABE	WESTERN GLOW DARIMOST	2-02	305-2X	11650	548
ROYAL TIMS BON CONNIE	RED HILLS BON LINER CHLOE	NORGERTS ROYAL TIM	4-11	303-2X	14020	603
*A. L. MCCASKILL, JR., LYNDALE FARMS, BISHOPVILLE						
LYNDALE DANDY GOLDY	LYNDALE MAGAR GOGIRL	GIPPY NANCE DANDY	9-01	305-2X	15260	611
LYNDALE ROYAL VICKIE	LYNDALE BUTTERFAT J VICTORIA	ROSEWOOD ROYAL CONVENTION	4-10	305-2X	13940	621
LYNDALE DARI THEBIE	LYNDALE BUTTERFAT THEBIE	ATTEBROC DARI DANDY	4-05	305-2X	13060	576
LYNDALE DARI BENNIE	LYNDALE DANDY BENNIE ANN	ATTEBROC DARI DANDY	4-03	305-2X	13830	713
LYNDALE NOBLE JOSIA	LYNDALE ROYAL JOSIA	EDISTO FARMS DARI NOBLEMAN	4-00	305-2X	13910	607
LYNDALE DARI BENITA	LYNDALE ROYAL BENITA	ATTEBROC DARI DANDY	3-10	305-2X	12730	638
EDISTO FARMS M JEDY	EDISTO FARMS NANCE JEWEL	EDISTO FARMS W F MAKER	3-04	305-2X	13630	586
LYNDALE AMB VICKY	LYNDALE MAGAR VICKY	ROSEWOOD NONAS AMBASSADOR	2-02	289-2X	12370	494
*MITCHELL BROS., SALUDA						
DUN ROAMIN FAYVOR JANE	DUN ROAMIN BILLYS JANE	HOUSLEYS DARI FAYVOR	3-10	305-2X	14150	656
*HUGH B. RHODES, SEDOHR FARM, ESTILL						
SEDOHRS P G CUDDLES	SEDOHRS C CATHERINE	SEDOHRS P GOVERNOR	2-10	305-2X	12960	498

Early REGISTRATION Makes CENTS

*THORNWELL ORPHANAGE, LUSH ACRES FARM, CLINTON						
LUSHACRES C ABIGALE	THORNWELL FARMS ABBEY	HIGH MEADOWS CONQUEROR	8-10	305-2X	14100	570
LUSHACRES IMPERIAL SENNA	BELMONT VIEW NANCE SENN	LUSHACRES C IMPERIAL	6-09	305-2X	15500	596

TENNESSEE

*LEE HOUSLEY, RIDGEWAY FARM, RICEVILLE						
HANOVER HILL GOLD SIGNE	HANOVER HILL DARI SOBEE	HANOVER HILL DARI GOLDFINGER	9-03	297-2X	15020	705
HAM FARM C AVIAS JOY	HAM FARM H SADYES AVIA	HOUSLEYS J CHAMPION	5-00	305-2X	14040	637
JENOWEN CORPORALS TULIA	TWIN OAKS EMPERORS TULIP	APPLEBROOK FAMES CORPORAL	5-01	305-2X	19210	899
HOUSLEYS F ROBERTA	SUNNY MEADOWS B F ROBIN	HOUSLEYS DARI FAYVOR	4-00	305-2X	15470	684
HOUSLEYS F ANGIE	HOUSLEYS J AGGIE	HOUSLEYS DARI FAYVOR	5-03	305-2X	13930	572
HOUSLEYS GAILS GUSSIE	ZINNIAS CHAMPION GAIL	PERDITAS KING HAL PRINCE	5-11	305-2X	14550	648
*CAROLINE MCKENZIE, CAR CREEK FARM, CLEVELAND						
PINEMONT C CHARM	PINEMONT VALORS MARCIA	HOUSLEYS J CHAMPION	6-04	305-2X	16280	791
CARR CREEK DARI TWIGGY	STEVENS FARM STARS TWINKLE	WESTERN GLOW DARIMOST	5-01	305-2X	13510	648
CARR CREEK BUGLERS BO SHE	MECCA ROSE K K SHEBA	HOUSLEYS PRINCE BUGLER	4-03	305-2X	14560	645
CARR CREEK FAYVOR TWITTY	STEVENS FARM STARS TWINKLE	HOUSLEYS DARI FAYVOR	4-00	305-2X	16030	680
CARR CREEK BUGLERS BELL	GIPPY PEER BELINDA	HOUSLEYS PRINCE BUGLER	3-05	303-2X	12690	586
CARR CREEK FAYVOR RHODA	GIPPY PEER ROSE	HOUSLEYS DARI FAYVOR	3-06	305-2X	13360	573
EDISTO FARMS MON TAN	EDISTO FARMS MERI TANSY	EDISTO FARMS S MONITOR	3-06	305-2X	15420	720
CARR CREEK HALYARD MAXINE	MECCA ROSE JUL MAXCY	MULHOCAWAY BJTTERFAT HALYARD	2-04	305-2X	12390	556
*SCOTT STICKLEY, BITTERSWEET KNOLLS, BLOUNTVILLE						
HANSENAREA E PRILLY	HANSENAREA PRILLA	CEDARBROOK POLLYS EMORY	5-01	305-2X	13460	591
BITTERSWEET PILOTS KONIA	BITTERSWEET BON KONIA	CLEARBRANCH MASTER PILOT	4-11	305-2X	14160	605
*MELVIN WHITE, OVERLAND HILL FARM, COLLEGE GROVE						
OVERLAND HILL EMPORER LOUISE	OVERLAND HILL ROYALS LULU	WOODACRES EMPORER	6-01	305-2X	17260	891
PEN COL NANCE ELEANOR	CLARKSBURG FOUR PINES ELLEN	NORGERTS ROYAL NANCE	6-01	305-2X	19590	749
OVERLAND HILL SAM LO	OVERLAND HILL CHARMER LOLLY	LYRENE RADAR SAM	3-08	305-2X	13030	564
MANOR DORA ALITA	MANOR BRIGHT ALITA	YELLOW CREEK DORAMOST	3-10	305-2X	21900	960
OVERLAND HILL SAMS JAN	OVERLAND HILL FLASHER JENNIE	LYRENE RADAR SAM	3-05	305-2X	15120	709
MANOR HOLLY VICTRETTA	MANOR DARI VICTRETTA	WELCOME FLASHS HOLLIREX	3-02	305-2X	12870	596
MANOR DORA ONETTE	MANOR EAGER ONETTE	YELLOW CREEK DORAMOST	3-04	305-2X	19550	825
OVERLAND HILLS FAYVOR GALENA	CLARLON G GINGER	HOUSLEYS DARI FAYVOR	2-02	305-2X	13550	701

TEXAS

*LAVON FARMS, INC., PLANO						
LAVON FARMS BILLYS CHRISTINE	ERWIN FARMS PRE CHRYSANTHEMUM	BURGERS PLACE BILLY	11-09	305-2X	13120	600
BROOKBERRY MON NASTURTIUM	BROOKBERRY PEERS NEVA	BROOKBERRY JOLLY MONITOR	10-10	305-2X	13330	598
BROOKBERRY MON NOREEN	BROOKBERRY BENS NARCISSUS	BROOKBERRY JOLLY MONITOR	10-05	285-2X	14580	613
LAVON FARMS LO CHERIE	LAVON FARMS BILLYS CHERRIE	LAVON FARMS F LOYOL	9-00	305-2X	14470	746
LAVON FARMS A PAT	DOUBLE J GALLANT PAT	MCDONALD FARMS MISTER ANDY	9-03	305-2X	14920	668
LAVON FARMS E DARLENE	LAVON FARMS F DARLENE	MCDONALD FARMS BRIGHT EMPEROR	8-04	305-2X	14620	630
LAVON FARMS E MAR JO	MAR JO OF MARYVALE	MCDONALD FARMS BRIGHT EMPEROR	7-10	305-2X	14440	651
LAVON FARMS MON LOUISE	DOUBLE J BUTTERFAT LOUISE	BROOKBERRY JOLLY MONITOR	7-03	296-2X	14910	651
LAVON FARMS KINGS RETA	LAVON FARMS RETA	LAVON FARMS ROYAL KING	7-02	294-2X	14550	617
LAVON FARMS MON REMEMBRANCE	LAKEWOOD FANTASTIC REMEMBRANCE	BROOKBERRY JOLLY MONITOR	6-11	305-2X	15610	636
LAVON FARMS MON JEN	LAVON FARMS FANT JENNIE	BROOKBERRY JOLLY MONITOR	6-06	283-2X	14490	659
LAVON FARMS MON ANNIE	CLOE ACRES PIPS ANNIE	BROOKBERRY JOLLY MONITOR	6-04	289-2X	17680	694
LAVON FARMS MON BEAUTY	LAVON FARMS CHIEFS BEAUTY	BROOKBERRY JOLLY MONITOR	6-01	305-2X	15120	674
LAVON FARMS MON BERTIE	LAVON FARMS L BERNICE	BROOKBERRY JOLLY MONITOR	5-08	305-2X	14680	661
LAVON FARMS EM MARLEEN	LAVON FARMS NANCES MARLEEN	SANDE HILL DOUBLE EMORY	5-04	280-2X	17350	689
LAVON FARMS EM ROOST	LAVON FARMS BILLYS ROOST	SANDE HILL DOUBLE EMORY	5-02	305-2X	15310	686
LAVON FARMS H C A LOUISE	LAVON FARMS A LOUISE	HOUSLEYS J CHAMPION	4-10	304-2X	15970	687
LAVON FARMS H F H MARGARET	LAVON FARMS H MARGARET	HOUSLEYS DARI FAYVOR	5-00	305-2X	16130	741
LAVON FARMS BAR REMEMBRANCE	LAVON FARMS MON REMEMBRANCE	LAVON FARMS H C BART	4-01	289-2X	16300	670
LAVON FARMS SOV MON VERNA	LAVON FARMS MON VERNA	IDEALS SOVEREIGN	3-07	305-2X	13640	654
LAVON FARMS MON P FANCEL	LAVON FARMS P FANCEL	BROOKBERRY JOLLY MONITOR	3-04	305-2X	15420	676
LAVON FARMS SOV FANT HANNA	LAVON FARMS FANT HANNA	IDEALS SOVEREIGN	3-01	305-2X	12300	524
LAVON FARMS BILLYS NASTURTIUM	LAVON FARMS MON NASTURTIUM	BURGERS PLACE BILLY	3-03	275-2X	13930	586
LAVON FARMS PR P MARCIA	LAVON FARMS P MARCIA	LYRENE MAY ROSE PRINCE	2-05	305-2X	12130	498
LAVON FARMS SOV MON VERONA	LAVON FARMS MON VERONA	IDEALS SOVEREIGN	2-04	305-2X	14530	562
LAVON FARMS MON A JULIET	LAVON FARMS A JULIET	BROOKBERRY JOLLY MONITOR	2-01	305-2X	12830	551

VERMONT

*DONALD A BIGELOW, ROYAL TERRACE FARMS, BETHEL						
ROYAL TERRACE M HAZEL	ROYAL TERRACE F PEANUTS	PRICE BLACK KUBILEES MAESTRO	3-06	305-2X	13320	684
*ALMON C. & KATHERINE BURGESS, BURGESS FARM, BRADFORD						
BURGESS FARM ACMES ANNETTE	BURGESS FARM FLASH ANN	NYALA MAJESTYS ACME	7-01	284-2X	15130	692
BURGESS FARM C NANETTE	BURGESS FARM NOREEN	HOUSLEYS J CHAMPION	6-00	290-2X	14390	684

VIRGINIA

*R R CROWGEY, HAM FARM, WYTHEVILLE						
HAM FARM P ELOISS LILY	HAM FARM H LEVISS ELOIS	LYRENE MAY ROSE PRINCE	4-08	305-2X	13320	610
*C A CUTCHINS III, DEERPATH FARMS, FRANKLIN						
DEERPATH MARVELS CASSIE	DEERPATH MAJESTYS CAROL	CLEARBRANCH FLASH MARVEL	5-09	305-2X	15370	644
DEERPATH DOUBLE LOU	DEERPATH LEADERS LOUISE	SANDE HILL DOUBLE EMORY	3-11	305-2X	15660	709
DEERPATH CORPORALS DEB	HAMHURST MARKMANS DEBBY	APPLEBROOK FAMES CORPORAL	2-09	305-2X	14130	566
*W. W. RAWLEY, GREEN VALLEY FARM, MOUNT SOLON						
PEGGY C PENELOPE	SONORA D PEGGY	APPLEBROOK FAMES CORPORAL	5-00	305-2X	14440	653
POLLYANNA W PAM	PEGGY B POLLYANNA	DARIMOST L WILLFUL	3-01	305-2X	12810	658

WASHINGTON

*DAVID D. EDWARDS, MT. VIEW MEADOWS, SILVERDALE						
OLYMPIC VIEW C ANNABELL	OLYMPIC VIEW SUN ARTIST	HOUSLEYS J CHAMPION	4-10	305-2X	14120	681
PATHWAYS F P ABBIE	PATHWAYS TY ANITA	WOODACRES FOND PRINCE	3-07	305-2X	15740	655
*FAR WEST FARMS INC, BOW						
FAR WEST DARI TINEY	FAR WEST FORE PEGGIE	WESTERN GLOW DARIMOST	8-04	305-2X	15530	789
FAR WEST DARI HIDEE	FAR WEST FOREMOST HEATHER	WESTERN GLOW DARIMOST	4-08	305-2X	14130	625
FAR WEST A A SALLEY	FAR WEST KINGS SYBIL	BROCKWELL ALCELLES ALLAN	4-07	305-2X	13590	741
FAR WEST BANNERS NORMA	FAR WEST CHAMPION MINDA	OLYMPIC VIEW A BANNER	3-05	305-2X	12540	697
*JAY LESTER LANCASTER, SEQUIM						
CLIFF DELLS LOTTIS	CLIFF DELLS LOTTIE	WESTERN GLOW DARIMOST	8-04	305-2X	14350	691
GRAYSMARSH POLLY MARGO	GRAYSMARSH MARDEL	CEDARBROOK POLLYS NANCE	3-04	305-2X	13460	591
MISTY MEADOW FORTUNE DINAH	GYPSY BILLYS DIANE	GRAIN MEADOW D FORTUNE	4-00	305-2X	17240	716
*VICTOR R. JENSEN, BOW						
GOLDEN GLEN T SUSAN	GOLDEN GLEN SUE	GOLDEN GLEN TWILIGHTER	3-02	305-2X	13790	558

Register your JUNE calves now

GOLDEN GLEN DON DAPHNE	GOLDEN GLEN DARI DAWN	BAY MEADOW BILLYS DON	2-01	305-2X	12200	504
*MYRON W LANCASTER, OLYMPIC VIEW FARM, SEQUIM						
GRAYSMARSH NOBLE LUCKY LEE	GRAYSMARSH LUCKY LEE	LAKE LOUISE KINGS NOBLEMAN	15-09	305-2X	14170	582
OLYMPIC VIEW C FLOY	RIVERVIEW KINGS FOLLIE	HOUSLEYS J CHAMPION	5-07	305-2X	14200	592
CHINOOK MAY ROSE DELLA	CHINOOK GOLDEN CAROL	LYRENE MAY ROSE PRINCE	3-09	305-2X	15620	734
SHADYLAWN LUANN D	SHADYLAWN LITELY	WESTERN GLOW DARIMOST	3-05	305-2X	15510	631
*HENRY PLOEG, BELLINGHAM						
DEER CREEK TOOTS LADY	DEER CREEK LOUANNS TOOTS	MCDONALD FARMS R L DIVIDEND	6-11	305-2X	13770	578
*MARVIN VAN MERSBERGEN, MARKWELL FARM, LYNDEN						
MARKWELL ANDREWS ROSE	MARKWELL DARI ROSENA	MULHOCAWAY BUTTERFAT ANDREW	7-08	305-2X	13760	632
MARKWELL PREMIER RAMONA	WOODACRES GAY RONETTE	WESTERN GLOW WISTAR PREMIER	2-05	305-2X	12790	653
MARKWELL TOP BEV	ABIQUA ACRES DARI BOY BEATRICE	GAYOSO VIEW TOP COMMAND	2-04	305-2X	15130	638
MARKWELL AM PHOEBE	LONGMEDO WINDYS PAT	ROSEWOOD NONAS AMBASSADOR	2-02	305-2X	12120	517
MARKWELL FINANCIER P MATINA	MARKWELL DIVIDENDS MICKEY	WESTERN GLOW FINANCIERS PRINCE	2-03	305-2X	12320	569
*WESTERN GLOW FARMS INC, BOW						
DELPHI DELL DARI JILL	DELPHI DELL SHOWBOYS JILL	WESTERN GLOW DARIMOST	9-01	305-2X	15000	774
WESTERN GLOW DUKES BEVERLY	SUN GLOW BEV	WALKER FARMS GRAND DUKE	8-05	305-2X	14910	771
WESTERN GLOW JILLS MONITA	DELPHI DELL DARI JILL	BELHAVEN B MONITOR	5-09	305-2X	14250	669
WESTERN GLOW L F BETTY	WESTERN GLOW DARI BELL	LYRENE FINANCIER	5-05	305-2X	14880	672
RUSSELLHURST TINYS TESS	RUSSELLHURST TINY	WESTERN GLOW J C DESIGNER	4-09	305-2X	13950	649
WESTERN GLOW EMORYS NAIDA	VALLEY PRIDES V NINA	CEDARBROOK POLLYS EMORY	4-06	305-2X	13580	567
WESTERN GLOW DARI DEAN	WESTERN GLOW MAY ROSE DUCHESS	WESTERN GLOW DARIMOST	4-02	305-2X	16350	757
*KENNETH J. WINTERS, WIN CREST FARM, MABTON						
WESTERN OAKS K HAZEL	WESTERN OAKS B M MERILEE	RIVERVIEW CASCADES KING	14-11	305-2X	13900	550
WINACRES CHAMPIONS ROBBIE	WINACRES NANCES ROBIN	WESTERN GLOW MELBAS CHAMPION	9-11	305-2X	14730	566
SATUS C CANDY	JAYEM ACTORS CLARA	HOUSLEYS J CHAMPION	7-00	305-2X	15930	712
HILL KREST F JOSEPHINE	EFFIES JULIE LU OF OLAOGHAIRE	GRAIN MEADOW D FORTUNE	4-08	305-2X	16210	733
WIN CREST FLAMBEAU JOSIE	HILL KREST F JOSEPHINE	WESTLYNN M FLAMBEAU	2-03	305-2X	11480	491

WISCONSIN

*THOMAS A. GRISWOLD, SR., TAG LANE FARM, IXONIA						
TAG LANE HAL MYRTLE	MARIWAY FLASH MYRNA	MULHOCAWAY BUTTERFAT KING HAL	7-04	305-2X	16240	751
TAG LANE WISTAR WENDY	TAG LANE LEADER WINONA	KOKOSINGS CANDYS WISTAR	3-05	305-2X	12730	553
TAG LANE DARI JANE	ANGSTMAN FARM JEAN	WESTERN GLOW DARIMOST	2-11	305-2X	13650	661
GOLDEN ERROE MARTI	GOLDEN ERROE MARTINE	GOLDEN ERROE B MAESTRO	3-02	305-2X	14660	730
TAG LANE HOLLI JADE	HILLOCK HOME NANCE JUDY	WELCOME FLASHS HOLLIREX	2-09	290-2X	13960	628
*W D HOARD & SONS CO, HOARDS DAIRYMAN FARM, FORT ATKINSON						
DAIRYMAN C JADALIA	DAIRYMAN N JADNANCE	TANNERY HILL FLORETS COMMAND	3-02	305-2X	12700	598
DAIRYMAN P ROSETTA	DAIRYMAN D ROSETTE	FALCONS WISTAR PATRICIAN	3-02	288-2X	14150	632
DAIRYMAN O JOYOLA	DAIRYMAN PREMIERS JOY	BROWNIES FARMS OPAL DAIRYMAN	3-02	300-2X	13520	719
DAIRYMAN O RAMONA	DAIRYMAN VS ROSEMAID	BROWNIES FARMS OPAL DAIRYMAN	2-09	305-2X	12340	600
DAIRYMAN P ROXANA	DAIRYMAN D ROXETTE	FALCONS WISTAR PATRICIAN	2-01	305-2X	12550	560
*ROY E JACOBS, DUTCH MILL FARM, SPARTA						
DUTCH MILL WARWICKS VENA	DUTCH MILL HIS HONORS VENA	CHEDCO BLANCHES WARWICK	7-02	302-2X	15050	689
GOLD GATE BESSIE	FLEMINGFARM B BELLA	GOLD GATE KERNEL	4-11	299-2X	14490	679
DUTCH MILL NEROS BETTINA	IDEALS TETONS BETTY	DUTCH MILL VALORS NERO	4-05	365-2X	16150	717
DUTCH MILL NEROS VERLEE	SPRING RIDGE VERLEE	DUTCH MILL VALORS NERO	4-05	305-2X	13190	618
DUTCH MILL FUTURES FLIRT	DUTCH MILL VALORS FLOWER	DUTCH MILL CHAMPIONS FUTURE	3-06	305-2X	14150	619
DUTCH MILL FUTURES AGATHA	DUTCH MILL VINCES ANGEL	DUTCH MILL CHAMPIONS FUTURE	2-04	365-2X	16000	706
*LESTER LURVEY & SONS, BOULDER VIEW FARM, BARABOO						
DARIMOSTS VIOLA OF PEQUEA	CASTLE BROOK KINGS VIOLET	WESTERN GLOW DARIMOST	4-10	305-2X	16150	767
BOULDER VIEW B ALLIE	BOULDER VIEW PRINCES AMY	LINDEANS BABETTES BIERY	2-04	303-2X	12380	575
*THOMAS L. NEHRING, NEHRINGLAND FARM, TAYLOR						
NEHRINGLANDS JJLIANE	NEHRINGLANDS JANICE	PINE RIDGE DASHER	7-03	305-2X	14060	612
NEHRINGLANDS JASMINE	NEHRINGLANDS JOSIE	PINE RIDGE DASHER	7-00	274-2X	15030	753
NEHRINGLANDS BEAUTY	NEHRINGLANDS MISS BEA	WELCOME FLASHS HOLLIREX	2-04	305-2X	12640	617
*BERNARD PRALLE, FAUVER HILL FARM, ONALASKA						
FAUVER HILL CHIEF DODO	DEL PINE DOE DOE	KELLOGG EMPORER CHIEF	7-03	301-2X	20030	880
FAUVER HILL DISTINCT BONIBIRD	FAUVER HILL BONITA	ROES MOR E DISTINCTION	5-00	297-2X	16140	659
FAUVER HILL SS FOLLY	FAUVER HILL B FROLIC	FAUVER HILL W SUPER STAR	2-08	305-2X	12520	583
*HOWARD B SATTLER, ARTESIA ACRES, MALONE						
ARTIE A RUPERTS ALFALFA	ARTIE A FORESQUIRES ALICEN	ARTIE A ROGERS RUPERT	3-09	286-2X	13800	611
*GLEN SCHWEMMER, FAUNROWS FARM, FORT ATKINSON						
FAUNROWS FASHA	FAUNROWS FANNIELLA	WALKER FARMS GRAND DUKE	3-05	305-2X	12540	556
FAUNROWS JAN	FAUNROWS JILL	HOUSLEYS DARI FAYVOR	2-06	305-2X	12290	609
*ARTHUR THEIGE, WESTBY						
RENART DEXTERS PEGRA	REN ART VALORS PEGGY	ROES MOR H DEXTER	7-11	305-2X	15960	797
RENART PENRODS LANDIE	RENART DEXTERS LANETTE	RENART HALS PENROD	5-05	305-2X	14130	576
*HAROLD VON RUDEN, CASHTON						
FAES MAE OF SUNNYSIDE	FAITHS FAE OF SUNNYSIDE	SPRING RIDGE G FALCON	5-02	305-2X	14120	588
SCHRECKS PETAL PINEY	SCHRECKS PETS PETAL	HOUSLEYS J CHAMPION	4-02	305-2X	13720	562
*HOWARD & THOMAS ZASTOUPIL, ZASTOUPIL FARMS, TOMAH						
SPARTAN D GAY	SPARTAN PHAROAH GAIETY	ROES MOR H DEXTER	5-02	305-2X	14280	713

WYOMING

*LLOYD VERNON HOOPES, TRIPPLE T GUERNSEY FARM, AFTON						
TRIPPLE T MOSTS CHIC	TRIPPLE T VAGABONDS MOST	HOUSLEYS J CHAMPION	4-01	282-2X	16280	711

REGISTRATION

IT'S EASY AS

KEEP YOUR REGISTRATIONS UP-TO-DATE!

Transmit the Best!

WHAT IS YOUR goal for future herd improvement? The pleasure and pride of having a productive and good type herd and making a profit are the major two improvement points sought after by progressive Guernsey breeders. To evaluate the potential genetic transmitting ability of dairy cows or to measure how much of a particular cow's superiority or inferiority will be transmitted to her offspring, the United States Department of Agriculture (USDA) joined with breed associations, researched, and implemented a COW INDEX (CI) program.

As you have noticed, the Guernsey Breeders' Journal prints the COW INDEX list three times each calendar year as soon after they are received as possible. We strive to publish this important information for Guernsey breeders who are interested in measuring a registered cow's genetic value which can result in a more efficient herd replacement and sire selection program. Dairymen owning cows classified "Very Good" or higher and meeting required production also have the option to mate these cows to highly selected bulls with high predicted differences (P.D.). Offspring from such matings will be in demand as young sire prospects by A.I. organizations or as valuable heifer replacements to the herd.

Planning employed by many A.I. sire analysts is shown schematically below:

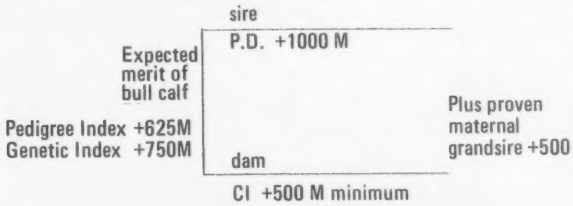

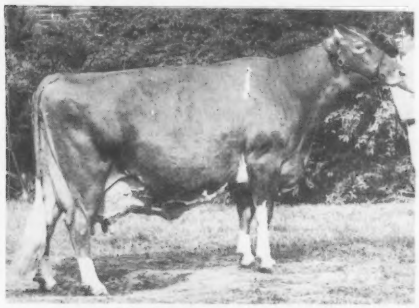

FOX RUN A F C FAYE
Highest Guernsey Cow Index
USDA 1/77 7 rec. 23907M–1152F
+2295M +112F 46%Rpt.

However, for one special contracted mating, the sire summary or COW INDEX is not a guarantee of success. Therefore, sire sampling among many cows is absolutely necessary for final decision of a young bull's potential. Such bred heifers can also command high prices at consignment sales.

Formula and Calculating the Index

How is the COW INDEX formulated? Printed below is the actual scientific formula used to calculate the CI. The formula is only calculated by USDA which sets the necessary factors with the aid of high speed data processing equipment that can screen the records of large numbers of animals. CIs can help evaluate cows and be a useful tool for the industry. Putting the formula in practical terms applies its usage in gaining our two earlier improvement factors – production and $ $ $ profit.

The USDA COW INDEX is based on production records. It is an expression of the cow's average deviation from her herdmates' genetic potential and production records and the predicted difference of her sire. CIs are an estimate of a cow's transmitting ability for milk, fat, fat percent, and dollars gross income.

The purpose of this COW INDEX list is to identify cows who may be good enough to be dams of future A.I. sires or be the dams of your herd replacements. The reliability of CI is a function of the amount of information available on a cow, her sire and herdmates which proves the importance of milk testing and accurate record keeping.

Our goals of production, good replacements, and income can be met through the selection of cows who can genetically improve your herd within your environment. COW INDEXES provide a more accurate estimate of the genetic transmitting ability of your cow than her own production or herdmate deviation.

Transmit for the best – a cow who can pass on her productive abilities with the assistance of a bull who can do the same.

NOTICE: The information for this overall report was gathered from articles written by: **USDA–DHIA Modified Contemporary Comparison,** *Report No. 165;* **How the USDA Evaluates Dairy Cows,** *A.G. Sendelbach, University of Wisconsin, Madison;* **Dairy Digest,** *The Pennsylvania State University, August 6, 1976;* **Dairy Report,** *University Cooperative Extension, University of Wisconsin, Madison;* **Official Registered Guernsey Cow Performance Indexes,** *Volume 1, No. 1, AGCC, May, 1972. We greatly appreciate the assistance of these educational sources for contributing to our COW INDEX discussion.*

USDA Cow Index Formula for milk and fat

Cow Index = 1/2 [W x cow's adjusted deviation from modified contemporaries' average with herdmates' sire merit considered (different than used in sire summaries) + (1-W) X Sires' P.D.]

gives index in terms of transmitting ability

W = weight given to information on the cow (available in a table from USDA) where the information on each cow is the sum of lactation weights (Σ LACWT) where each LACWT = 1

$$\frac{.5}{\text{daughter lactation}} + \frac{.05 \times (1\text{-modified contemporaries sires' average repeatability}) + .14}{\text{number of sires of modified contemporaries}} + \frac{.81}{\Sigma \text{ Modified Contemporary lactation-length-weights}}$$

The range for W is .11 to .33

The Elite Guernsey Cow List ..... A Tool For Genetic Evaluation

The following official Registered Guernsey Cow Indexes combine the USDA Cow Index and AGCC Type Classification data and represent 2.5% of the cows summarized by USDA in September 1977 with Indexes of not less that +650Milk.

Volume 6, No. 3 For September, 1977

The Cow Performance Index List appearing below is compiled for September, 1977 and includes:

1. **Cows with a minimum USDA Cow Index of +650 lbs. milk; and available AGCC classification data.**
2. **Cows automatically designated by asterisk as Gold Star Dams for having met the following qualifications: (a) have a minimum USDA Cow Index of +750 lbs. milk; (b) have a minimum Repeatability of 32% on at least two records and; (c) are classified Very Good or Excellent; (d) minimum of 270 days if only 2 records.**

The September listing updates Cow Indexes on all eligible registered Guernsey cows calving within 25 months of the start of the September computation, regardless of whether the cow's sire was summarized at that time or not.

(1) Herd owner and address by state, listing qualifying animals owned by him at time Index was compiled.

(2) Name of cow and registration number.

(3) Cow's sire and registration number.

(4) Year of birth.

(5) Cow's Record – average days, number of records; average milk and fat. Average days include completed lactations and records in progress. Average days **cannot be** used to judge short lactations.

(6) Cow Index – The measure of a cow's transmitting ability for milk (M) and fat (F) compared to breed average herds. The percent Repeatability (% Rpt) is an expression of reliability or precision with which the Index estimates a cow's transmitting ability for milk and fat. Low Repeatabilities – around 20-25% – indicate that an individual cow's transmitting ability for milk and fat may be quite different from her Index Value. However, with a higher Repeatability – 40% and higher – it is more likely that the Index Value is an accurate estimate of transmitting ability.

(7) Cow's most recent classification rating and year.

(8) Year Last Calved (yr./cd.) – at time Index was computed.

(1) Herd Owner & Address / (2) Cow Names & Reg. No.		(3) Sire Name & Reg. No.	(4) Yr Bn	(5) Cows Record Av. dys./no.	M	F	(6) Cow Index M	F	Rpt.	(7) Class	(8) Last Calv
		ARIZONA									
CCOPER JAMES L & SONS CHANDLER											
PRICE BLACK MAESTROS C INA	2627048	PRICE BLACK KUBILEES MAESTRO	573318	73 304	2 15850	670	728	31	39	09	76
CCOPER JIM CHANDLER											
ADOHR DAN LASSEMAE	2507215	BAY MEADOW BILLYS DAN	562993	68 290	6 14313	630	655	28	37	A72 11	76
CCPPER STATE DAIRY GLENDALE											
BAY MEADOW HORNETS CONSTANCE	2584963	CLOVELLY TOP HORNET	575666	72 250	3 15079	662	812	23	42	E75 05	76
HOFFMAN NEIL BUCKEYE											
LINDA VISTA NOBLE EMPRESS	2615651	YELLOW CREEK PRINCE NOBLE	579033	71 303	3 17211	744	804	34	38	06	76
KIBLER STEPHEN CHANDLER											
PINE RIDGE MAPLES FOX	2673580	NANCES LEADER OF MAPLE VUE	573968	73 260	2 16403	701	828	20	39	11	76
KIBLER WALTER D CHANDLER											
MARKWOOD NANCE FRIEDA	2525051	NORGERTS ROYAL NANCE	533769	69 267	4 19085	742	975	20	44	D75 02	77
MARKWOOD EMORY ADELLA	2581157	SANDE HILL DOUBLE EMORY	567336	71 208	2 15211	655	658	15	40	D75 03	77
ADOHR JUSTIN INGRETTE	2585008	MCDONALD FARMS DUKES JUSTIN	571726	71 260	4 16879	706	690	22	38	D75 02	77
MARKWOOD FARGOS MAE	2669411	LYRENE FARGO	574026	72 305	1 16878	762	747	29	34	D75 07	76
MARKWOOD CORPORALS NECTOR	2669420	APPLEBROOK FAMES CORPORAL	557482	74 252	1 18180	735	706	19	36	11	76
MARKWOOD HOLLIREX D CLARISE	2684944	WELCOME FLASHS HOLLIREX	570735	75 093	1 16777	683	699	31	35	04	77
MARKWOOD ENTERPRISES INC CHANDLER											
WELCOME FANCY KAREN	2569631	WELCOME FANCY BILL	577955	70 269	4 19451	862	1098	43	42	V75 01	77
MANOR PRETTY LANITA	2576856	MANOR PRINCE	578583	71 302	3 17068	812	887	44	35	D75 06	76
WAY VIEW BEBE	2577984	SANDE HILL DOUBLE EMORY	567336	71 275	2 15728	675	788	20	40	A75 10	76
GREEN FIELDS R B EARLY	2591659	LYNDALE ROYAL BOUNTY	581918	71 294	3 17706	753	798	28	31	V75 07	76
CONOVERS TED PAMELA	2592640	GREEN SLOPES ALADIN TED	579056	72 288	3 15877	671	732	25	33	V75 07	76
MANOR FLASHY SYMPHONY	2598261	PINE VISTA FLASH FLASH	576297	71 248	4 17166	668	664	13	41	D75 03	77
CONOVERS TED WYNNIE	2607470	GREEN SLOPES ALADIN TED	579056	72 228	1 18640	895	722	36	24	D75 12	76
PRICE BLACK FABIANS MOONBEAM	2654794	GRANDVIEW WISTARS FABIAN	583550	74 305	1 14266	704	658	34	31	05	76
PRICE BLACK BOBS DAISY	2654816	PRICE BLACK KUBILEE MISTER BOB	579895	74 179	2 17795	782	754	28	35	05	77
PRICE BLACK FABIANS A PHILA	2654823	GRANDVIEW WISTARS FABIAN	583550	74 185	2 18614	818	1114	48	36	05	77
PRICE BLACK FABIANS B VIVIAN	2655363	GRANDVIEW WISTARS FABIAN	583550	74 305	1 15413	700	772	34	31	06	76
MARKWOOD L ZORROS GERRE	2669442	HAM FARM D LANCES ZORRO	580511	73 183	2 17721	805	656	31	30	05	77
MARKWOOD CORPORALS EDWINA	2684975	APPLEBROOK FAMES CORPORAL	557482	74 104	1 17473	828	711	30	35	04	77
RANEY WILLIAM F JR LAVEEN											
SHIR VALE CORINE CORA	2676161	GRANDVIEW WISTARS FABIAN	583550	75 049	1 14080	756	655	34	30	03	77
SHAMROCK FARMS COMPANY TUCSON											
NESLEKCIM FORTJNES LUCY	2351949	GRAIN MEADOW D FORTUNE	566944	66 298	8 15613	593	720	15	46	V72 03	76
NESLEKCIM MAJESTYS JULIANN	2377178	NESLEKCIM BILLYS MAJESTY	566235	66 303	7 14512	584	666	22	39	E74 09	76
ADOHR LAFAYETTE FASHIONETTE	2507994	HIGH MEADOWS JOLLY LAFAYETTE	557896	69 267	6 15228	678	706	30	43	V77 04	77
ADOHR LAFAYETTE LAUGHS	2507995	HIGH MEADOWS JOLLY LAFAYETTE	557896	69 287	5 14849	609	672	20	42	D72 06	76
SHAMROCK FLASH PATTY	2555886	WESTERN GLOW LADINAS FLASH	564567	70 252	4 17942	731	875	32	38	V77 05	77
SHAMROCK G TILLY	2628358	SHAMROCK DARIMOST GARNET	575323	73 294	2 16212	670	698	28	31	D75 04	76
		ARKANSAS									
CLOE DON H BENTONVILLE											
WIN MEADOW FAME DEBBY	2433702	HENSLEE FARMS V FAME	512974	67 290	5 14649	649	773	28	44	V76 07	76
		CALIFORNIA									
BREAZEALE ROBERT MODESTO											
L WOOD JOLLY CHARLENE	2506998	HIGH MEADOWS JOLLY LAFAYETTE	557896	69 291	3 11515	508	707	26	39	D77 10	76
BROCKWELL FARMS INC & ORISIO RICHARD & RAY TULARE											
BROCKWELL M JULIE	2662775	OLYMPIC VIEW B MAVERICK	579953	74 174	1 19392	833	861	35	31	V77 12	76
BURRELL BRUCE ORLAND											
LONE PALM T H LAUGHTER	2686753	CLOVELLY TOP HORNET	575666	75 078	1 18272	737	804	22	34	05	77
CALIFORNIA POLYTECHNIC STATE UNIVERSITY SAN LUIS OBISPO											
POLY MAVIS MERIT	2682200	OLYMPIC VIEW B MAVERICK	579953	75 069	1 18172	877	832	38	29	05	77
CLEVER AMY LOU TRACY											
CLEVERLANDS DOMINO JENNIE	2592887	LYRENE TOP DOMINO	574020	71 295	4 17387	689	656	20	44	D74 10	76

(1) Herd Owner & Address / (2) Cow Names & Reg. No.	(3) Sire Name & Reg. No.	(4) Yr Bn	(5) Cows Record Av. dec./no.	M	F	(6) Cow Index M	F	Rpt.	(7) Class	(8) Last Calv
CLEVER DIANA TRACY										
CLEVERLANDS ELDORADO JADE BABY 2502383	CLEVERLANDS GENERAL ELDORADO 552896	69	303 5	18278	723	839	31	45	D72	04 76
CLEVER GEORGE H TRACY										
CLEVERLANDS ELDORADOS RHEVA 2435562	CLEVERLANDS GENERAL ELDORADO 552896	67	293 7	17468	686	770	27	46	V74	11 76
CLEVERLANDS HEROS ROMILDA ANN 2441014	WYNO SAINTS HERO 539419	67	305 7	18891	717	730	16	46	V74	07 76
CLEVERLANDS ELDORADO ETHA CECI 2461046	CLEVERLANDS GENERAL ELDORADO 552896	68	303 6	15278	600	718	18	46	A71	09 76
CLEVERLANDS ELDORADO SUGAR PIE 2508221	CLEVERLANDS GENERAL ELDORADO 552896	69	282 6	18842	691	905	27	46	V77	01 77
CLEVERLANDS DARIMOST EUGENIA 2520765	WESTERN GLOW DARIMOST 546331	69	261 6	18913	661	705	17	46	V77	05 77
CLEVERLANDS DARIMOST PERL NOMI 2524449	WESTERN GLOW DARIMOST 546331	69	272 6	19019	694	727	22	46	V77	03 77
CLEVERLANDS ELDORADO YUDELLE 2554742	CLEVERLANDS GENERAL ELDORADO 552896	70	277 5	17445	687	731	27	45	D74	01 77
CLEVERLANDS ZENITH BEBE 2564338	CLEVERLANDS ZENITH 575523	70	262 5	17614	678	806	20	40	A72	04 77
CLEVERLANDS SUCCESS DORA ANN 2571864	HANOVER HILL FAME SUCCESS 558237	71	305 4	21020	802	1092	27	44	V77	09 76
CLEVERLANDS ELDORADO CORINNE 2596467	CLEVERLANDS GENERAL ELDORADO 552896	71	305 3	17469	683	764	27	43	A77	07 76
CLEVERLANDS BANNER FERNANDA 2625984	OLYMPIC VIEW A BANNER 572639	72	259 3	18807	690	1012	28	41	D75	02 77
CLEVERLANDS D SUCCESS STEPHANY 2652253	CLEVERLANDS DREAMS SUCCESS 581996	73	199 2	19705	653	855	14	29	V77	04 77
CLEVERLANDS PATRICIAN POSY LEE 2662853	FALCONS WISTAR PATRICIAN 583873	74	305 1	19764	783	876	29	31	D77	06 76
CLEVERLANDS NANCY MAB 2663725	CLEVERLANDS DARIMOST NAT 581412	74	294 1	19483	750	684	20	26	V77	08 76
CLEVERLANDS FORTUNES FRANCETTE 2674697	GRAIN MEADOW D FORTUNE 566944	74	298 1	20022	744	725	17	36	V77	09 76
CLEVERLANDS ZENITH FRITZI FERN 2678246	CLEVERLANDS ZENITH 575523	74	280 1	18518	710	788	18	30	D77	10 76
CLEVERLANDS ZENITH LYNETTE 2684409	CLEVERLANDS ZENITH 575523	74	164 1	16907	642	713	18	29	D77	02 77
CLEVERLANDS ZENITH MONA LYN 2684410	CLEVERLANDS ZENITH 575523	75	146 1	16189	644	655	18	29	V77	02 77
CLEVERLANDS HORNETS ROMILLE 2689720	CLOVELLY TOP HORNET 575666	75	046 1	16636	621	826	20	34		06 77
CLEVER JAMES A TRACY										
CLEVERLANDS CHAMPS RALIA SUE 2417497	CLEVERLANDS CHAMPION 568835	67	300 7	17327	677	656	19	37	A69	10 76
CLEVERLANDS ELDORADO ISABINA 2587897	CLEVERLANDS GENERAL ELDORADO 552896	71	252 4	16401	651	661	25	44	D74	04 77
CLEVERLANDS ZENITH RACHEL EVA 2680554	CLEVERLANDS ZENITH 575523	74	224 1	17585	649	777	15	29	D77	12 76
CLEVER JOHN R TRACY										
CLEVERLANDS ZENITH GLOZELLE 2609939	CLEVERLANDS ZENITH 575523	72	265 3	19379	754	1061	29	38	V75	07 76
CLEVERLANDS ZENITH GLOELLA 2680555	CLEVERLANDS ZENITH 575523	74	165 1	17477	634	760	17	29	D77	02 77
CLEVER LOUISE R TRACY										
CLEVERLANDS ELDORADO DIADEM 2544288	CLEVERLANDS GENERAL ELDORADO 552896	70	294 4	17919	707	749	27	44	D72	12 75
CLEVERLANDS ZENITH CONCHA 2684412	CLEVERLANDS ZENITH 575523	74	164 1	16888	631	712	17	29	D77	02 77
CLEVER STUART R TRACY										
CLEVERLANDS NANCY MUSCATEL 2633669	CLEVERLANDS DARIMOST NAT 581412	73	181 2	18469	753	676	27	31	D77	05 77
CRAWFORD HILARY LOUISE TRACY										
CLEVERLANDS ZENITH YNELLIE 2676603	CLEVERLANDS ZENITH 575523	74	305 1	19337	747	814	20	30	D77	07 76
FARNSWORTH HOWARD G & SONS LE GRAND										
DORELLA TIM CODY 2572503	NORGERTS ROYAL TIM 559695	71	297 4	15147	603	653	10	44		08 76
GIACOMINI DONALD FERNDALE										
CLOVER JACK C G CAPRI 2634845	CLOVER JACK COPY GENERAL 582365	73	305 2	18033	680	889	13	29	V76	08 76
GOUVEIA DANIEL HILMAR										
DANDI GOLDE CORPORALS STAR 2653867	APPLEBROOK FAMES CORPORAL 557482	72	227 3	20004	839	1096	42	39		04 77
HANSEN GLENN & ELSIE SANTA ROSA										
GLEN EL Z CONSTANCE 2440731	CHEDAS Z SAM 569386	67	275 8	15566	681	708	19	37		05 77
HUNT IVAN H & CHARLOTTE E LINCOLN										
HEART H EDS EMILY 2505196	HEART H DARIMOST ED 577634	69	281 5	14429	626	736	27	35		10 76
KESSLER ELIZABETH WASPI GALT										
BAY MEADOW HORNETS HEIRESS 2636251	CLOVELLY TOP HORNET 575666	73	194 2	16802	668	980	27	39	V77	04 77
KESSLER JOHN GALT										
BAY MEADOW DIXIE LORI 2557592	BAY MEADOW DIXIES CHAMPION 578820	71	267 4	17050	602	657	5	35	E77	02 77
KESSLER W ARNOLD GALT										
BAY MEADOW HORNETS LETTIE 2531201	CLOVELLY TOP HORNET 575666	70	267 4	14505	602	723	15	43	V75	05 76
BAY MEADOW FORTUNES ORLA 2589595	GRAIN MEADOW D FORTUNE 566944	72	305 3	18274	802	908	34	42	V77	07 76
BAY MEADOW PRINCE DAWN 2596145	WOODACRES FOND PRINCE 581390	72	292 3	17386	660	678	12	41	V77	07 76
BAY MEADOW FORTUNES DEWDROP 2599648	GRAIN MEADOW D FORTUNE 566944	72	304 3	16933	692	725	20	42	V77	08 76
BAY MEADOW HORNETS LORRAINE 2611892	CLOVELLY TOP HORNET 575656	72	305 2	15922	669	872	24	40	V77	04 76
BAY MEADOW HORNET SUE 2628844	CLOVELLY TOP HORNET 575666	73	287 2	13999	602	692	16	40	D77	10 76
BAY MEADOW HORNETS HERITAGE 2640851	CLOVELLY TOP HORNET 575656	73	214 2	16597	726	965	34	39	V77	03 77
BAY MEADOW HORNETS HONEYDEW 2646135	CLOVELLY TOP HORNET 575656	74	198 2	15422	596	832	19	39	V77	03 77
BAY MEADOW HORNETS SABLE 2676130	CLOVELLY TOP HORNET 575666	75	073 1	16149	685	808	25	34		05 77
KESSLER WALTER GALT										
BAY MEADOW FORTUNE MARLENE 2604117	GRAIN MEADOW D FORTUNE 566944	72	252 3	15845	630	739	23	39		12 76
KOLLER GLENN T FRESNO										
MAJESTYS BONADENE OF WESTLANE 2381783	WASHOUGAL CADET MAJESTY 501586	66	305 7	13951	621	841	33	46		06 76
MAJESTYS LUZETTE OF WESTLANE 2425847	WASHOUGAL CADET MAJESTY 501586	67	280 8	12784	544	665	22	46		03 77
ELDORADO LULITA OF WESTLANE 2458193	CLEVERLANDS GENERAL ELDORADO 552896	68	301 6	12606	578	703	29	46		09 76
NANCES DORRIE OF WESTLANE 2573623	NORGERTS ROYAL NANCE 533759	70	305 4	14046	577	677	13	44		04 76
MANCEBO JOHN J MANTECA										
CLEVERLANDS ZENITH AMAZON 2561852	CLEVERLANDS ZENITH 575523	70	241 4	15489	604	718	17	37	D74	05 77
MICKELSEN GEORGE PETALUMA										
*NESLEKCIM KENOS DELLA 2557549	NESLEKCIM FORTUNES KENO 576208	70	298 4	15496	637	751	18	36	V77	10 76
CLEVERLANDS BANNER MYRTLE MAE 2629210	OLYMPIC VIEW A BANNER 572639	72	305 2	14718	652	734	25	38	D76	07 76
NESLEKCIM LORENS LITTLE JANA 2635419	WILSONA SULTAN LOREN 580722	72	277 2	17543	724	860	23	30	D76	06 76
NESLEKCIM COPYS QUESTA 2668130	ROSEWOOD AM COPYRIGHT 570498	74	221 1	21295	788	704	7	32	D77	12 76
NELSON DENNIS E HILMAR										
NELLS GLOW NANCE MITZI 2615879	NORGERTS ROYAL NANCE 533769	72	305 2	17576	739	677	13	40	D75	07 76
CAROL LYNN PATSY MODEL 2622430	OLYMPIC VIEW A BANNER 572639	72	222 2	16471	712	706	20	38	D75	03 77
LONE PALM T H ROSETTE 2680907	CLOVELLY TOP HORNET 575666	75	076 1	18393	643	807	16	33		05 77
ORISIO AMELIA TULARE										
CLEVERLANDS ZENITH SMOOTHIE 2524452	CLEVERLANDS ZENITH 575523	69	305 4	18553	694	896	15	39	V77	06 76
CLEVERLANDS SUCCESS ETHALITA 2590805	HANOVER HILL FAME SUCCESS 558237	71	218 3	19541	742	721	8	42	V77	06 77
LONE PALM NAVAJO MAMIE 2641792	LONE PALM INDEX NAVAJO 586325	73	226 2	20651	839	903	29	31	V77	03 77
LONE PALM NAVAJO SUGAR 2664324	LONE PALM INDEX NAVAJO 586325	74	236 2	19165	835	749	29	31	V76	02 77
ORISIO AMELIA & GEORGE P TULARE										
LONE PALM FORTUNES BONNIE BEA 2631165	GRAIN MEADOW D FORTUNE 566944	73	238 3	22595	955	1089	39	42	E77	04 77
ORISIO GENEVA TULARE										
*LONE PALM PRINCE OLIVIA 2630364	LYRENE MAY ROSE PRINCE 553667	72	269 3	23821	992	1090	43	43	V77	01 77
ORISIO RAYMOND TULARE										
LONE PALM CHERUB GIPSY 2321577	LONE PALM RIVALS CHERUB 545813	64	282 6	17557	718	780	19	35	D68	02 77
LONE PALM CHAMPION NANETTE 2588391	HOUSLEYS J CHAMPION 558947	71	305 3	21205	942	730	32	43	E77	02 76
*LONE PALM F NORMINE 2627722	GRAIN MEADOW D FORTUNE 566944	72	305 2	20126	906	761	28	40	V76	04 76
LONE PALM FORTUNES TRIM 2641799	GRAIN MEADOW D FORTUNE 566944	73	235 2	19671	838	681	23	40	D77	02 77
ORISIO RAYMOND & WILSON R D & DOUGLAS TULARE										
MYOWN T HORNETS MIL 2591288	CLOVELLY TOP HORNET 575656	71	302 3	21044	897	1501	50	41	E77	10 76
ORISIO RAYMOND JR TULARE										
GRAYSMARSH M MARY 2674520	OLYMPIC VIEW B MAVERICK 579953	74	305 1	19608	872	895	38	32	D77	02 76
LONE PALM T H PEGGY 2700633	CLOVELLY TOP HORNET 575666	75	043 1	17488	591	719	13	32		06 77

(1) Herd Owner & Address / (2) Cow Name	Reg. No.	(3) Sire Name	Reg. No.	(4) Yr Bn	Av. das.	no.	(5) Cows Record M	F	(6) Cow Index M	F	Rpt.	(7) Class	(8) Last Calv
ORISIO RICHARD TULARE													
LONE PALM NAVAJO ROSETTA	2673992	LONE PALM INDEX NAVAJO	586325	74	305	1	18166	857	687	29	26	D77	04 76
LONE PALM T H WANDA	2686754	CLOVELLY TOP HORNET	575666	75	142	1	16790	703	682	16	34		03 77
ORISIO RICHARD & RAY TULARE													
*GRAYSMARSH B MOLLIE	2638958	OLYMPIC VIEW A BANNER	572639	73	301	2	17359	813	852	34	38	V77	10 76
SHIR VALE BECKY CHLOE	2676165	CLOVELLY TOP HORNET	575666	74	299	1	19190	781	929	22	35	D77	09 76
WESTERN GLOW T H BELLA	2688854	CLOVELLY TCP HORNET	575666	75	098	1	17290	656	723	16	34		04 77
WESTERN GLOW T H CORONET	2688855	CLOVELLY TOP HORNET	575666	74	093	1	21063	922	984	34	34		04 77
MEADOWCHARM HORNET DAFFODIL	2689436	CLOVELLY TOP HORNET	575666	75	068	1	17869	742	774	22	33		05 77
WIN CREST T H VADA	2692271	CLOVELLY TOP HORNET	575666	75	090	1	16440	701	664	19	34		04 77
PIERCE JOSEPH S HILMAR													
CLEVERLANDS ZENITH MERCIADES	2518476	CLEVEPLANDS ZENITH	575523	69	236	4	16454	663	741	15	39	D72	12 76
MI VALLEY CARLOS BETSY	2573714	MI VALLEY CYNTHIAS CARLOS	580408	71	305	3	18007	757	705	25	34	V77	04 76
MI VALLEY FABIANS FLOP	2664497	GRANDVIEW WISTARS FABIAN	583550	74	210	1	16348	709	853	36	31	D77	01 77
MI VALLEY FABIANS CLEO	2665536	GRANDVIEW WISTARS FABIAN	583550	73	305	1	15292	704	713	35	31	D77	08 76
SILACCI DONALD V PETALUMA													
SILDONS TOP HORNET SAL	2579566	CLOVELLY TCP HORNET	575656	71	285	3	14058	572	764	14	42	D77	11 76
SILDONS TOP HORNET MELLIE	2679401	CLOVELLY TOP HORNET	575656	74	116	1	14830	687	711	20	35		03 77
SILDONS ZENITH CORA	2681468	CLEVERLANDS ZENITH	575523	75	046	1	16198	654	688	15	28		05 77
SILACCI TRUMAN PETALUMA													
TRUSIL ZENITH SUNIE	2679431	CLEVERLANDS ZENITH	575523	74	246	1	16572	665	788	18	29		06 76
TRUSIL TOP HORNET INKA	2679433	CLOVELLY TOP HORNET	575656	74	170	1	14733	635	718	15	35	D77	01 77
SCARES DUANE FRESNO													
CLEVERLANDS ELDORADOS LILITA	2240230	CLEVERLANDS GENERAL ELDORADO	552896	63	305	1	19240	1008	992	57	36	V71	12 75
WHITESBRIDGE ELDORADO NANCI	2463079	CLEVERLANDS GENERAL ELDORADO	552896	68	297	5	13576	622	697	32	45	D72	08 76
WHITESBRIDGE ELDORADO BEULAH	2463083	CLEVERLANDS GENERAL ELDORADO	552896	68	269	7	15435	595	1039	32	46	D75	03 77
		COLORADO											
FOLEY KATHLEEN A THAYER BROOMFIELD													
THAYERS BETH FOREMOST BONNIE	2603963	GAYOSO VIEW FAMES FOREMOST	558793	72	296	3	14685	563	683	20	41	V77	07 76
FORSYTH W DEAN LONGMONT													
GAY LUE FAYVOR DORA	2607523	HOUSLEYS DARI FAYVOR	580919	72	305	2	17456	779	835	35	39	V77	01 76
LEVITT EMMA V THAYER BROOMFIELD													
THAYERS AGATHA FOREMOST ADORA	2590436	GAYOSO VIEW FAMES FOREMOST	558793	71	305	3	14911	553	725	20	41	V77	08 76
THAYER O KANE FARMS INC BROOMFIELD													
KINGENDALE L RAQUEL	2559088	WEE MANOR TOP DIVIDEND	579211	70	263	4	15435	619	752	21	37	V77	11 76
LYRENE CLINT JESSLUCIA	2597841	KELLOGG NANCES PRINCE	579650	72	305	2	14439	674	708	34	38	D75	01 76
WETTERICH GEORGE H JR CEDAREDGE													
MESA VIEW ELDORADO NINA	2609873	CLEVERLANDS GENERAL ELDORADO	552896	71	305	3	14508	631	730	32	42	V77	04 76
MESA VIEW MAVERICK MABE	2674773	OLYMPIC VIEW B MAVERICK	579953	74	088	1	14788	562	676	23	31	F77	04 77
		CONNECTICUT											
BERKE EVELYN O LAKEVILLE													
DEEP LAKE W MOE	2612129	WELCOME FLASHS HOLLIREX	570735	72	209	2	15185	636	655	27	39		07 76
CHENEY A AUSTIN LITCHFIELD													
FALCONS P V N PHOEBE	2553279	PINE VISTA NANCE	573145	70	295	3	14090	685	715	31	32	D74	10 76
FALCONS EMORY COLLEEN	2578519	SANDE HILL DOUBLE EMORY	567336	71	305	3	12523	603	720	20	42	D74	09 76
LAWECA D EMORY FRAN	2609552	SANDE HILL DCUBLE EMORY	567336	71	274	3	9895	379	768	18	41		03 76
*FALCONS CORPORAL PRUDENCE	2613781	APPLEBROOK FAMES CORPORAL	557482	72	298	2	14546	702	763	29	39	V77	06 76
RIPLEY FARMS CHOICE MONA	2641309	KELLOGG MINNIES CHOICE	580204	73	305	1	12273	566	711	28	32	V77	06 76
FALCONS PATRICIAN ETHEL	2667211	FALCONS WISTAR PATRICIAN	583873	74	295	1	14229	672	721	28	31	D77	09 76
CHILD WILLIAM C WOODSTOCK													
VALLEYSIDE ORNAS OREKA	2300811	OLD HOMESTEAD C A B A PHAREKA	505970	61	305	4	11738	549	655	22	44		08 75
GREENBACKER LOIS SHETTLEWORTH MERIDEN													
GREENVIEW HOLLIREX SUZY	2622525	WELCOME FLASHS HOLLIREX	570735	73	254	3	16076	664	986	39	42	D76	01 77
GREENBACKER NANCY MERIDEN													
GREENVIEW HOLLIREX MURIAL	2610846	WELCOME FLASHS HOLLIREX	570735	72	240	3	14554	588	750	28	42	D76Y	02 77
LARKIN HOWARD T MIDDLEBURY													
PARTRIDGE HOLLIREX JANN	2606522	WELCOME FLASHS HOLLIREX	570735	72	294	3	10787	548	650	38	43	D74	09 76
PARTRIDGE DE LYS	2650758	SANDE HILL DOUBLE EMORY	567336	73	210	2	10726	484	754	20	40		03 77
PARTRIDGE DE TAFFY	2651416	SANDE HILL DOUBLE EMORY	567336	73	305	1	9489	472	670	19	35		06 76
PARTRIDGE DE BRAZIL	2682991	SANDE HILL DCUBLE EMORY	567336	74	191	1	9853	465	683	19	35		12 76
PARTRIDGE IVA TROPHY	2683000	WALKER FARMS IVAN	583281	74	080	1	14954	681	680	30	23		04 77
NORMAN GEORGE E JEWETT CITY													
PEBBLE E OF NORMANDRY	2672691	SANDE HILL DCUBLE EMORY	567336	74	201	1	12140	465	672	12	35	V77	12 76
WEBSTER ARTHUR B JR LITCHFIELD													
ARETHUSA S PADDY	2482577	WILLOW SPRING BFT SUPREME	538021	68	290	5	14164	643	696	28	44	D74	11 76
WILLOW BROOK PRE DAHLIA	2625686	CHEDCO NONAS PRINCE	581883	72	205	2	15127	590	707	11	30	D76	03 77
		FLORIDA											
SCHMID WALTER JR & THOMAS IDA L TALLEVAST													
MATOAKA FORE CLARA LOUISE	2557098	GAYOSO VIEW FAMES FOREMOST	558793	70	170	3	14540	577	752	30	41		03 77
WARD CARROLL L JR ASTATULA													
LAY LAINE BONUS SANDY	2610490	EDISTC FARMS FAVORITES BONUS	579589	72	305	2	14527	558	781	19	37	D74	02 76
LAY LAINE BONUS LAURA	2615224	EDISTO FARMS FAVORITES BONUS	579589	72	305	2	15023	610	815	24	37	V74	11 75
MECCA ROSE PRED H SPIREA	2650381	NYALA ATHENAS PREDICTION	569731	70	253	3	17753	640	875	19	35	D74	03 77
WARD ELAINE E ASTATULA													
RUNNYMEDE HEATHER	2639627	MCDONALDS NANCE NOBLEMAN	582257	73	305	1	16006	666	700	23	33		10 76
WARD FREDERIC L ASTATULA													
BONUSS RUBY OF LAY LAINE	2619266	EDISTO FARMS FAVORITES BONUS	579589	72	305	2	13707	521	705	15	37		10 76
BAYVILLE COMMAND ACTORINE	2623846	TANNERY HILL FLORETS COMMAND	578121	72	241	3	14427	611	653	18	42		01 77
PENN DEL FABIAN MOLLY	2647463	GRANDVIEW WISTARS FABIAN	583550	74	305	1	15057	678	876	38	31		09 76
		GEORGIA											
EVERETT E JARRETT MONTEZUMA													
MAPLERETT EMORYS SONIA	2624380	SANDE HILL DOUBLE EMORY	567336	72	241	2	13634	635	721	23	39		01 77
HAGA H J FORT VALLEY													
GAYVIL PHAREKAS LADY	2552938	OLD HOMESTEAD C A B A PHAREKA	505970	70	256	4	16624	698	1104	31	44	A74	05 77
PINEMONT Y ANNETTE	2576115	PINEMONT WOOD YEOMAN	581824	71	274	4	15356	630	820	23	35	V74	02 77
CLEARBRANCH D F ELEGANCE	2628031	HOUSLEYS DARI FAYVOR	580919	72	298	1	16808	776	676	30	36		10 76
CLEARBRANCH PAT PRIDE	2644785	FALCONS WISTAR PATRICIAN	583873	73	305	1	16085	703	843	29	31		07 76
YODER ALLEN M MONTEZUMA													
GRASSLAND L P MIDGET	2568989	LYRENE MAY RCSE PRINCE	553667	71	295	4	17148	702	816	29	44	V74	11 76
QUAIL ROOST DIVIDEND RITA	2622384	ATTEBROC FLASH DIVIDEND	577154	72	305	2	14080	567	704	18	36		09 76
YODER ALVA A MONTEZUMA													
HAM FARM E ELAINES MIDGE	2654744	SANDE HILL DOUBLE EMORY	567336	73	281	1	12259	452	654	9	35		09 76
YODER ALVA E MONTEZUMA													
HEAD ACRES FORTUNES JANET	2261317	YELLOW CREEK S FORTUNE	528754	64	288	10	13203	609	706	39	47	V70	02 77
		IDAHO											
BAKER CHARLES R HOMEDALE													
SHADYLAWN SHANNON B	2654846	OLYMPIC VIEW A BANNER	572639	74	305	1	13487	535	746	24	33	D77	06 76
SHADYLAWN BARBIE B	2657546	OLYMPIC VIEW A BANNER	572639	74	305	1	12414	546	666	25	33	D77	07 76

(1) Herd Owner & Address (2) Cow Names & Reg. No.		(3) Sire Name & Reg. No.		(4) Yr Bn	Av. dec./no.	(5) Cows Record M	F	(6) Cow Index M	F	Rpt.	(7) Class	(8) Last Calv
BAKER CAVID HOMEDALE												
GRAYSMARSH B PHILLY	2524772	OLYMPIC VIEW A BANNER	572639	70	287	5 15730	660	1005	37	43	D77 11	76
SHADYLAWN JILL B	2681006	OLYMPIC VIEW A BANNER	572639	73	303	1 13862	592	774	28	33	D77 06	76
IVERSON SCOTT JEROME												
HILLS TWILIGHT LASSIE	2644774	SANDE HILL DOUBLE EMORY	567336	73	295	2 13039	565	787	23	39	09	76
PRITZL JOE FRUITLAND												
GOLDEN GEM BANNER JULEP	2632388	OLYMPIC VIEW A BANNER	572639	73	199	2 12569	474	651	14	37	V77 03	76
WESTLYNN F NICE LADY	2634699	GRAIN MEADOW D FORTUNE	566944	73	305	1 17582	706	737	21	34	V77 12	75
PRITZL ROBERT A NEW PLYMOUTH												
PRESTDALE F K ANGEL	2626512	PRESTDALE ACME FAROUK	581860	72	269	3 13017	599	667	30	32	12	76
		ILLINOIS										
BAUER LCREN C RANKIN												
REN LO EMORY JENNY	2618731	SANDE HILL DOUBLE EMORY	567336	72	203	2 11491	475	679	14	39	D75 10	75
BURKEY MILTON & ELEANOR WARREN												
VIR JAC FARM ELNORAS EMMAJEAN	2637101	SANDE HILL DOUBLE EMORY	567336	73	305	2 11860	468	782	21	36	D76 09	76
DAVIS CHERYL L MARSHALL												
SMITH FARMS CARON MIRANDA	2680594	SMITH FARMS PAMS DANNY	580964	74	256	2 9776	419	705	26	25	12	76
DUERINGER LOWELL A & SONS MELVIN												
DUERINGERS M R CARRIE	2489687	LYRENE MAY ROSE PRINCE	553667	69	296	5 15058	716	742	36	44	V75 11	76
DUERINGERS DOUBLE BEVERLY	2570117	SANDE HILL DOUBLE EMORY	567335	71	305	3 12917	621	740	24	42	D75 07	76
ERDMAN LINDA CHENOA												
MYOWN TOP MARINE MEL	2581937	MCDONALDS TOP MARINE	579704	71	305	3 17332	691	878	15	40	V76 12	75
ERDMAN MARK CHENOA												
MYOWN DICTATORS MILLS CHERRY	2597131	ROES MOR DARI DICTATOR	578576	71	283	4 16529	703	680	16	33	E76 01	77
MYOWN FAYVORS LUETTA	2610059	HOUSLEYS DARI FAYVOR	580919	72	305	2 17797	784	792	30	40	V76 05	76
MYOWN DEACONS SPARKLE	2654126	LYRENE WISTAR DEACON	582195	74	190	2 13659	699	761	43	32	V76 05	77
MYOWN DEACONS SARAH	2654129	LYRENE WISTAR DEACON	582195	74	194	2 13394	737	711	46	32	D76 05	77
MYOWN CITATIONS MARJ	2704818	MYOWN CITATION	586277	75	058	1 17693	726	662	18	17	06	77
ERDMAN MYRON & MARK CHENOA												
HART LANE HORNETS PEG	2697260	CLOVELLY TOP HORNET	575656	75	044	1 13092	705	778	24	32	05	77
ERDMAN MYRON E CHENOA												
MYOWN WISTARS EISA	2575221	LYRENE MYRAS WISTAR	537680	70	305	4 21126	956	1406	59	44	D75 05	76
*MYOWN T HORNETS MARJORIE	2631753	CLOVELLY TOP HORNET	575656	72	305	2 15779	760	828	25	40	V76 07	76
MYOWN S WISTARS KIM	2632384	MYOWN S WISTAR	583671	72	224	3 15625	675	669	16	32	D76 06	77
FRAJOMA INC CHICAGO												
MUEHLING MEADOWS DEACON FAIR	2645561	LYRENE WISTAR DEACON	582195	73	305	1 12284	646	660	42	26	V76 05	76
HARTLEY H E CENTRALIA												
NOBLE MARTHA OF PRAIRIE VIEW	2563740	APPLEBROOK FAMES CORPORAL	557482	70	264	5 13620	567	865	28	44	04	77
PRINCES A B MARY	2677164	KELLOGG NANCES PRINCE	579650	74	274	1 15513	584	961	35	32	10	76
LAESCH BEVERLY BLOOMINGTON												
LAESCHS EVER READY D SHARON	2670080	LYRENE WISTAR DEACON	582195	75	180	1 15434	820	988	57	27	02	77
LAESCH GREGORY NORMAL												
PARK LAWN DEACONS GLAMOUR	2681542	LYRENE WISTAR DEACON	582195	74	209	1 12324	586	654	36	24	01	77
LAESCH ROGER W BLOOMINGTON												
LAESCHS EVER READY C ANGLE	2670097	LYRENE WISTAR DEACON	582195	75	111	1 11547	585	675	39	26	04	77
LATCH J A SUMNER												
KAJO DOUBLE EMORYS MELLIE	2657149	SANDE HILL DCUBLE EMORY	567336	74	305	1 13306	555	675	14	34	D76 04	76
LATCH W J SUMNER												
KAJO DOUBLE EMORYS ROXY	2585413	SANDE HILL DOUBLE EMORY	567336	71	220	3 13780	594	686	16	41	D75 05	77
KAJO DOUBLE EMORYS MAPLE	2610819	SANDE HILL DOUBLE EMORY	567336	72	283	3 13951	589	710	12	42	D75 11	76
KAJO DOUBLE EMORYS MICKEY	2612139	SANDE HILL DOUBLE EMORY	567336	72	266	3 16074	666	956	21	42	D76 12	76
KAJO DOUBLE EMORYS FAYNE	2676999	SANDE HILL DOUBLE EMORY	567336	75	054	1 14507	486	693	12	33	05	77
MOHR BROS NORMAL												
HILLTOP WISTARS ELLIE	2485679	LYRENE MYRAS WISTAR	537680	68	271	7 14637	699	761	39	46	V75 05	77
MALABOO WAY W ALICE	2512369	LYRENE MYRAS WISTAR	537680	69	293	6 14435	581	775	24	45	D72 12	76
REDBUDS QUOTE	2517328	APPLEBROOK FAMES CORPORAL	557482	69	305	2 22699	1030	1307	55	40	A76 04	76
MALABOO WAY A FAN	2586398	WALNUT CORNER PRINCE ALBERT	580516	71	266	4 16794	783	662	33	34	F76 02	77
REDBUDS SPARKY	2591680	SANDE HILL DOUBLE EMORY	567336	71	276	3 16286	598	1079	21	42	D75 12	76
MUEHLING GREGORY L CISSNA PARK												
MUEHLING MEADOWS DE LESLIE	2659786	LYRENE WISTAR DEACON	582195	74	305	1 13859	762	659	42	28	08	76
MUEHLING MEADOWS HILDIE FRESCA	2662048	HILDIEMAID FLASHS FAME B	571506	74	265	1 17130	737	662	17	33	10	76
MUEHLING RICHARD L CISSNA PARK												
MUEHLING MEADOWS EMORY AMY	2572533	SANDE HILL DCUBLE EMORY	567336	71	305	3 16722	624	884	11	42	D75 12	75
MUEHLING MEADOWS DE CELESTE	2688815	LYRENE WISTAR DEACON	582195	75	120	1 14989	662	690	35	26	03	77
OFFENHEISER MELVIN L & CHARLICE H ELIZABETH												
DERINDA CADETS MAYBELLE	2362286	WASHOUGAL CADET MAJESTY	501586	65	264	7 14920	665	899	32	46	V73 03	77
OCIJEN LORITA ANN PROPHETSTOWN												
SHADY HEITZ EMORYS IDA	2598677	SANDE HILL DOUBLE EMORY	567336	71	305	3 11618	557	791	28	41	V76 08	76
SHADY HEITZ EMORYS CAROL	2601875	SANDE HILL DOUBLE EMORY	567336	71	284	3 11409	477	772	20	41	D75 08	76
REUSCH HARLAN E ELIZABETH												
HAZY HILLS E ALICIA	2588824	SANDE HILL DOUBLE EMORY	567336	71	301	3 11025	478	656	15	42	09	76
ROESCHLEY BROS FLANAGAN												
ROES MOR D C FAY	2660900	LYRENE WISTAR DEACON	582195	74	305	1 14500	664	715	38	27	08	76
SIEDSCHLAG HERMAN W SPRING GROVE												
MYOWN PROGRESS JUNE	2631757	PINE VISTA PROGRESS	579973	72	184	2 15915	740	751	26	33	04	76
SNOOK WALTER L OTTAWA												
WINDEMERE ELDORADOS WANDA	2486579	CLEVERLANDS GENERAL ELDORADO	552896	68	304	6 12703	585	698	30	45	05	76
WINDEMERE ELDORADOS VALERIE	2486580	CLEVERLANDS GENERAL ELDORADO	552896	68	259	5 13162	600	759	32	44	09	75
WINDEMERE COUNTS NATALIE	2603791	WINDEMERE ELDCRADOS COUNT	579178	70	287	4 14044	659	764	35	31	12	76
UNIVERSITY OF ILLINOIS URBANA												
MUEHLING MEADOWS DEACON CRISTI	2645562	LYRENE WISTAR DEACON	582195	73	214	2 12179	517	674	37	30	D76 01	77
WILLER ROCHELLE QUINCY												
TERANCO CORPORAL MAE	2548913	APPLEBROOK FAMES CORPORAL	557482	70	293	4 12792	628	715	30	43	10	76
WISE MR & MRS IVAN DAKOTA												
MEADOWHILL GENERAL CHIC	2489610	CLEVERLANDS GENERAL ELDORADO	552896	69	302	2 11483	541	829	38	35	02	76
		INDIANA										
BAKER MR & MRS DANIEL W & FAMILY MIDDLETOWN												
DAN BA LEE D E JEWEL	2582874	SANDE HILL DOUBLE EMORY	567336	71	305	3 21161	826	1487	42	42	D77 05	76
DAN BA LEE M RAMONA	2600557	DAN BA LEE F S DIPLOMAT	580812	72	239	3 16964	757	786	33	31	V77 04	77
DAN BA LEE D E JOAN	2625360	SANDE HILL DOUBLE EMORY	567336	72	273	2 15986	713	831	24	40	D77 12	76
HAPPY HILL FORTUNE BELLE	2626559	GRAIN MEADOW D FORTUNE	566944	72	251	2 18992	859	769	28	40	V76 01	77
*DAN BA LEE EMORY GINNY	2630254	SANDE HILL DOUBLE EMORY	567336	73	273	2 18525	779	1160	34	40	V77 12	76
DAN BA LEE EMORY EVE	2641978	SANDE HILL DOUBLE EMORY	567336	73	192	2 14571	608	726	15	39	D77 05	77
DAN BA LEE EMORY ETHEL	2642148	SANDE HILL DOUBLE EMORY	567336	73	295	1 14816	617	736	17	35	D77 05	76
DAN BA LEE EMORY ANGLE	2642150	SANDE HILL DOUBLE EMORY	567336	73	189	2 17382	792	1002	33	39	D77 05	77
LEAFY LANE LF VANITY	2651722	LYRENE FARGO	574026	74	196	2 15575	654	698	20	38	V77 05	77
CONDER DALLAS G STANFORD												
*GOLDEN HAVEN TDS BETTE	2564070	WEE MANOR TOP DIVIDEND	579211	70	269	3 14180	507	895	20	34	V75 04	76

(1) Herd Owner & Address / (2) Cow Names & Reg. No.		(3) Sire Name & Reg. No.		(4) Yr Bn	Av. dys./no.	(5) Cows Record M	F	(6) Cow Index M	F	Rpt.	(7) Class	(8) Last Calv
DENNY ROBERT L & SONS PEKIN												
RO LO DEE PS JANIE	2630053	YELLOW CREEK PLEASING SPOT	580209	72	266	3 12398	569	681	28	30	01	77
DIRCKSEN DAVID WATERLOO												
*CHENANGO NINEVA	2629997	CLOVELLY TOP HORNET	575666	73	305	2 14088	607	861	20	39	V77 09	76
CHENANGO BERGEN	2630000	CLOVELLY TOP HORNET	575666	73	269	2 13377	624	816	21	39	A77 12	76
CHENANGO BELLE	2656094	CLOVELLY TOP HORNET	575666	74	243	1 12899	604	678	17	35	D77 07	76
EARLY RICHARD H WABASH												
FAWN ISLE HANDY BOYS AVA	2556450	GRANDVIEW N HANDY BOY	575682	70	264	4 12827	448	671	9	37	03	77
PEN COL DARLING DAWN	2647097	PEN COL DARLING PEERLESS	579760	74	305	1 21468	920	731	28	20	V76 04	76
PEN COL TCP HORNET EXTRA	2671492	CLOVELLY TOP HORNET	575666	74	107	1 14756	670	816	25	33	04	77
FENNEMAN LOUIS HOLLAND												
FAIRVIEW COUBLE EMORY HONEY	2644428	SANDE HILL DOUBLE EMORY	567336	73	242	2 11178	553	706	20	38	01	77
FRANKS THOMAS JAY WAWAKA												
FRA HIB TOPCATS CHER	2617800	FRA HIB MARYS P TOPCAT	578458	72	305	2 16822	791	675	24	29	V77 12	75
FRANKS WILLIAM T WAWAKA												
FRA HIB T C SATIN	2306844	GAYOSO VIEW TCP COMMAND	549235	65	305	8 15566	676	661	11	46	D72 11	75
GERMANN MR & MRS KENNETH & FAMILY BREMEN												
BO KAY T H KIM	2666699	CLOVELLY TOP HORNET	575666	74	167	2 10988	486	663	15	37	05	77
BO KAY T H KENNA	2666702	CLOVELLY TOP HORNET	575666	74	157	1 11680	538	696	19	33	02	77
BOKAY T H LILY	2673796	CLOVELLY TOP HORNET	575666	75	181	1 11121	493	655	16	33	01	77
GOLDEN GUSHER LTD KIRKLIN												
NORMANDY ROSE RITZY	2618643	MCDONALDS ROSE NOBLE	581950	72	304	2 12572	598	741	29	31	09	76
NORMANDY ROSE NEVA	2618644	MCDONALDS ROSE NOBLE	581950	72	305	2 12894	570	681	21	30	08	76
NORMANDY ROSE TRENA	2618712	MCDONALDS ROSE NOBLE	581950	72	289	3 12824	548	676	18	33	11	76
NORMANDY ROSE TAFFETA	2618713	MCDONALDS ROSE NOBLE	581950	72	286	3 13549	633	780	30	33	11	76
NORMANDY RESINA	2618730	APPLEBROOK FAMES CORPORAL	557482	72	216	2 15143	633	912	28	40	03	77
NORMANDY ANNIE	2620928	HOUSLEYS DARI FAYVOR	580919	72	250	3 13630	606	713	28	42	03	77
HERSHMANS D E ESTER	2627518	SANDE HILL DOUBLE EMORY	567336	73	305	2 11172	552	667	21	40	07	76
HAARER SYLVESTER R & VERLIN E SHIPSHEWANA												
SYL VER RIDGE HORNET LOLETA	2670325	CLOVELLY TOP HORNET	575666	74	170	1 20903	814	1007	25	33	02	77
SYL VER RIDGE HORNET PAULINE	2670331	CLOVELLY TOP HORNET	575666	74	136	1 19752	718	949	19	33	03	77
HAYNES JOHN E INC AUBURN												
ARKS ACRES SONJA	2567013	SOUTH VIEW JUDES DOUG	579515	71	305	4 14130	638	662	22	36	09	76
ARKS ACRES OPS WIRIE	2647721	CLEVERLANDS GENERAL ELDORADO	552896	74	139	2 15012	714	657	28	40	02	77
ARKS ACRES WIMPLE	2647722	CLEVEPLANDS GENERAL ELDORADO	552896	74	208	2 16662	775	791	34	39	04	77
ARKS ACRES SO ANN	2672508	CLOVELLY TOP HORNET	575666	74	284	1 12737	541	661	12	34	10	76
HAYNES RICHARD L & JAMES M GARRETT												
RICHLANDS GINNIES JERRY	2519070	CLEVERLANDS GENERAL ELDORADO	552896	70	267	5 14722	635	657	21	44	04	77
RICHLANDS IVYS PEARL	2658387	CLOVELLY TOP HORNET	575666	74	305	1 14054	676	756	21	35	08	76
RICHLANDS HENNYS PATIENCE	2658390	CLOVELLY TOP HORNET	575666	74	299	1 14221	704	768	23	35	08	76
RICHLANDS JANES RITA	2666412	CLOVELLY TOP HORNET	575656	74	260	1 13135	521	650	8	35	11	76
HOOVER CLARENCE G & LAURETTA GOSHEN												
SPUDRIDGE BAMBI BERNIE	2605335	APPLEBROOK FAMES CORPORAL	557482	71	243	4 16676	795	919	36	43	D74 05	77
SPUDRIDGE JOYCE JOAN	2687219	CLOVELLY TOP HORNET	575666	74	289	1 15808	684	838	19	33	09	76
HOSTETLER MR & MRS MERRITT F TOPEKA												
MERLETA FARM C SENSATION	2625455	APPLEBROOK FAMES CORPORAL	557482	72	261	3 13918	560	679	17	40	01	77
KEEFER LESTER O & SONS WAWAKA												
RIVERWOOD T H MYRNA	2687732	CLOVELLY TOP HORNET	575666	75	045	1 13966	544	734	16	33	05	77
KEEFER NINA J WAWAKA												
RIVERWOOD T H MARCEL	2680453	CLOVELLY TOP HORNET	575666	75	105	1 14925	526	868	17	34	03	77
KITCHEL CHERYL RICHMOND												
KORONA GOLDIE CHAMP GILDA	2619511	MAPLEWOOD A B CHAMPIONS PRIDE	582722	72	202	2 13963	659	822	34	27	V77 05	77
KORONA CARY P HATTIE	2679273	MAPLEWOOD A B CHAMPIONS PRIDE	582722	74	194	2 14829	607	759	22	25	D77 05	77
KITCHEL MARION & FAMILY RICHMOND												
KORONA IRIS CHAMP INEZ	2619514	MAPLEWOOD A B CHAMPIONS PRIDE	582722	72	305	2 14037	676	805	34	25	V77 09	76
KORONA DINKY P DANDY	2679277	MAPLEWOOD A B CHAMPIONS PRIDE	582722	74	193	2 15865	741	819	32	25	V77 05	77
KITCHEL TERIELL RICHMOND												
KORONA LINDA P LILA	2704806	MAPLEWOOD A B CHAMPIONS PRIDE	582722	75	305	1 15539	665	670	24	15	D77 09	76
KRANNERT EST ELLNORA D INDIANAPOLIS												
NORMANDY RAMONA	2557026	APPLEBROOK FAMES CORPORAL	557482	70	270	3 17190	720	900	26	42	F77 09	76
LAMBRECHT PAUL & FAMILY BEDFORD												
BLISS HAVEN GAYLADY	2362771	NORGERTS ROYAL PAULSON	533774	66	278	8 14879	599	703	15	46	V74 05	77
LIPPLY MAURICE D SILVER LAKE												
MEADOWCROFT CHUMS JACKIE	2501440	ANSMIL CHAMPION CHUM	561468	69	305	5 15061	707	733	18	44	V77 06	76
GRANDVIEW A SYLVIA	2525776	MULHOCAWAY BUTTERFAT ANDREW	572593	70	305	4 17456	813	728	36	43	E77 06	76
LEA DALE S LADY	2593507	HANOVER HILL FAME SUCCESS	558237	71	244	2 18536	796	936	24	40	D77 01	77
*HOOSIERLAND T PRINCE LYNN	2611055	DENDELS ORCHARDS D PRINCE	580023	72	258	3 19009	923	955	53	37	V77 02	77
LIPPLY MAURICE D & HANES LARRY L D/B/A FOX TREE FARM SILVER LAKE												
VALLEY ACRES T H GERRY	2693394	CLOVELLY TOP HORNET	575666	75	053	1 14581	553	680	13	32	06	77
MARTIN DALE WAKARUSA												
PLYMOUTH LANE COUNTESS	2662197	HOUSLEYS DARI FAYVOR	580919	72	305	2 14767	806	656	38	39	04	76
MARTIN DONALD F HAUBSTADT												
FAIRVIEW DOUBLE EMORY FAY	2644430	SANDE HILL DOUBLE EMORY	567336	73	305	1 13945	686	779	22	32	08	75
FAIRVIEW TOP HORNET LORI	2685657	CLOVELLY TOP HORNET	575666	75	055	1 12576	614	695	15	31	05	77
MAST HARLEY C MILLERSBURG												
PLEASANT RIDGE B GAIL	2672744	GRANDVIEW WISTARS BART	585136	74	229	1 17355	846	864	39	27	V77 12	76
MCFARLAND GUY & SONS INDIANAPOLIS												
GUERNSIANA N D EULA	2615570	NORGERTS NANCE DIANTHA	568619	72	255	3 14611	583	825	24	34	02	77
GUERNSIANA CLASSIC LUCKY	2655284	NORMANDY MEADOWS CLASSIC	584271	73	199	2 12565	557	673	24	31	04	77
GUERNSIANA CLASSIC MARILYN	2662685	NORMANDY MEADOWS CLASSIC	584271	74	289	1 18603	695	947	24	26	10	76
GUERNSIANA CLASSIC BONIE	2662695	NORMANDY MEADOWS CLASSIC	584271	74	168	1 16383	726	699	25	24	02	77
MEIER LAWRENCE & FAMILY WOLCOTT												
IO LA N PRINCE MONICA	2656545	KELLOGG NANCES PRINCE	579650	74	305	1 13032	570	739	31	32	04	76
IO LA NANCE PRINCE MILLIE	2681082	KELLOGG NANCES PRINCE	579650	75	075	1 15916	686	720	29	29	05	77
METZGER FARMS INC CLAYPOOL												
METZGER FARMS ROCKET JOSET	2637706	METZGER FARMS A F C ROCKET	582802	73	185	2 17351	835	683	25	28	D77 05	77
METZGER MAURICE E & JULIA A CLAYPOOL												
RAINTREE FABIAN BEATRICE	2683754	GRANDVIEW WISTARS FABIAN	583550	75	061	1 13616	581	760	33	29	05	77
MITHOEFER DAN & LORETTA & FAMILY NEW PALESTINE												
COULEE COUNTRY F FLO	2596209	WILLOW SPRING FINANCE	580466	72	289	3 14248	703	738	38	33	V77 07	76
LYRENE FARGO JESSELLA	2597840	LYRENE FARGO	574026	72	305	1 15068	711	759	30	34	V77 07	75
REKEWEG MELVIN & SONS WOODBURN												
CLEAR VIEW H MAY	2587831	CLOVELLY TOP HORNET	575666	71	305	3 14498	632	974	25	42	V75 12	75
CLEAR VIEW E DORA	2603238	SANDE HILL DOUBLE EMORY	567336	72	268	3 15211	646	977	25	42	D75 12	76
RIGGS LEE M & FAMILY EVANSVILLE												
GREEN RIDGE MARTIN GLODEEN	2669643	KELLOGG CHIEFS MARTIN	585398	74	305	1 16044	720	723	23	26	D77 09	76
SHIRK BEN M GOSHEN												
OWENS PLACE SUPREMES LAVINIA	2186253	YELLOW CREEK JEWEL SUPREME	475595	62	281	9 12154	585	721	30	46	V69 01	76

(1) Herd Owner & Address	(2) Cow Names & Reg. No.	(3) Sire Name & Reg. No.		(4) Yr Sn	Av. dec./no.	(5) Cows Record M	F	(6) Cow Index M	F	Rpt.	(7) Class	(8) Last Calv
SHUMATE BAYARD & WITHAM MARCUS & FAMILY LEBANON												
CORNER GROVE CO MARCEY	2612026	APPLEBROOK FAMES CORPORAL	557482	72	258	3 16242	738	982	35	42	02	77
CORNER GROVE E JOELYN	2650237	CLEVERLANDS GENERAL ELDORADO	552896	74	305	1 15863	758	681	29	35	07	76
SICKELS TERRELL E & FAMILY WINCHESTER												
WAU SE ON JENNY	2611326	WAU SE ON BUTCH	582379	72	304	2 16490	803	709	43	26	08	76
MILK MADE CHRISTIE D	2621280	WEE MANOR TOP DIVIDEND	579211	72	305	2 16011	603	905	22	32	08	76
SOUTH VIEW FARMS INC SOUTH WHITLEY												
SOUTH VIEW JUDES JANUS	2459539	GOLDEN HILLS F JUDE	575519	68	290	6 13910	691	651	32	38	V75 10	76
SOUTH VIEW HORNETS DUSTY	2537781	CLOVELLY TOP HORNET	575666	70	285	5 14609	679	881	26	44	V75 12	76
SOUTH VIEW DONS SUSIE	2568322	SOUTH VIEW FACTORS DON	579514	71	292	4 16250	802	875	44	34	V77 11	76
SOUTH VIEW FABIAN BELLE	2631408	GRANDVIEW WISTARS FABIAN	583550	73	305	2 12991	657	691	36	36	D77 08	76
SOUTH VIEW HORNETS LUELLA	2633892	CLOVELLY TOP HORNET	575666	73	263	2 13411	657	748	24	39	V77 12	76
SOUTH VIEW FABIAN JANET	2634732	GRANDVIEW WISTARS FABIAN	583550	73	257	2 14591	767	880	48	36	D77 12	76
*SOUTH VIEW T H DAFFODIL	2637220	CLOVELLY TOP HORNET	575666	73	305	2 20793	896	1545	51	40	V77 07	76
SOUTH VIEW WISTARS TRINKET	2637221	GRANDVIEW WISTARS FABIAN	583550	73	305	1 18032	735	1150	41	31	D77 11	75
SOUTH VIEW T H MARYANN	2642735	CLOVELLY TOP HORNET	575666	74	230	2 14620	723	886	32	39	D77 02	77
RICHLANDS LYNNS ORIENTAL	2647256	CLOVELLY TOP HORNET	575666	73	305	1 14016	702	734	20	35	11	75
ARKS ACRES O R WONDER	2647725	CLEVERLANDS GENERAL ELDORADO	552896	73	303	2 15148	765	694	37	40	D77 08	76
SOUTH VIEW FABIAN JOANNA	2656897	GRANDVIEW WISTARS FABIAN	583550	74	305	1 14242	649	934	41	29	D77 08	76
SOUTH VIEW FABIAN JOYFUL	2661090	GRANDVIEW WISTARS FABIAN	583550	74	183	1 14456	664	811	34	31	01	77
SOUTH VIEW T H GEMETTE	2661091	CLOVELLY TOP HORNET	575666	74	255	1 12561	675	752	24	35	V77 11	76
SOUTH VIEW WISTAR DELITE	2661095	GRANDVIEW WISTARS FABIAN	583550	74	266	1 13992	636	791	32	30	D77 10	76
SOUTH VIEW T H GLOW	2666471	CLOVELLY TOP HORNET	575666	74	204	1 14951	636	856	19	35	12	76
FLAWY HEIGHTS TRIVOLI	2681333	HANOVER HILL FAME SUCCESS	558237	74	126	1 21504	827	1016	22	35	03	77
BABY DEONA	2685018	VALLEY SET G JIM	584079	73	296	2 16628	713	676	21	29	V77 10	76
STOUDER H O & SONS SOUTH WHITLEY												
BREMWAY LEADER ELLIE	2603713	BREMWAY M R PRINCE LEADER	581012	72	274	3 14649	650	862	40	33	09	76
WEAVER OSCAR R & TRUMAN RAY GOSHEN												
PRINCE HUGO LOTTIE	2489124	LYRENE MAY ROSE PRINCE	553667	68	305	2 21387	1084	973	52	40	E75 07	76
YELLOW CREEK DEAR FAIRY	2550072	YELLOW CREEK BFT DOLPHIN	576254	70	258	5 18064	873	830	37	40	V75 06	77
BEVJAC CHOICE CHERIE	2601345	KELLOGG MINNIES CHOICE	580204	71	278	3 14815	643	840	28	38	V77 04	76
WEBER EUGENE KENDALLVILLE												
GENEGLOW VELVET	2535263	TANNERY HILL NOBLES KING	CGHB016527	69	263	6 17360	883	806	48	41	V77 06	77
GENEGLOW J MARS	2658214	GOLDEN HARVEST DARI JUGGLER	585071	74	302	1 20442	773	900	23	20	V77 10	76
WEBER MR & MRS EUGENE KENDALLVILLE												
GENEGLOW BFT FERNE	2605650	GENEGLOW BFT MASTER	581358	72	303	3 18441	864	756	34	30	D74 10	76
WENGER RONALD E GOSHEN												
VALLEY SET CORP HILDIE	2634419	APPLEBROOK FAMES CORPORAL	557482	73	278	2 15142	748	657	26	39	D77 11	76
VALLEY SET CORP JEMMA	2661863	APPLEBROOK FAMES CORPORAL	557482	74	305	1 15922	731	693	26	35	D77 07	76
YODER DONALD SYRACUSE												
PASTURE HAVEN L V M DENA	2650082	LINDA VISTA MOONSHINE	585687	73	305	1 18722	894	709	31	19	06	76
FRA HIB CLINT SELAN	2665585	KELLOGG NANCES PRINCE	579650	74	237	1 15622	713	810	33	32	12	76
PASTURE HAVEN HORNET BEACON	2682319	CLOVELLY TOP HORNET	575666	75	143	1 16849	804	905	27	33	03	77
IOWA												
BRINK KARLA POSTVILLE												
GREEN SPRUCE HOLLY	2652591	WELCOME FLASHS HOLLIREX	570735	73	256	2 15213	653	659	31	39	D76 01	77
BURKHART DAVID P THOR												
GOLDEN RAES TOP HORNETS DUTY	2629321	CLOVELLY TOP HORNET	575666	72	298	2 11711	498	655	16	37	D76 08	76
GOLDEN RAES TOP HORNETS DIXIE	2634463	CLOVELLY TOP HORNET	575666	73	194	2 14298	662	838	27	38	V76 09	76
GOLDEN RAES TOP HORNETS BONNET	2635049	CLOVELLY TOP HORNET	575666	73	305	1 11677	486	657	15	33	D76 08	75
GOLDEN RAES TOP HORNETS DAWN	2678157	CLOVELLY TOP HORNET	575666	74	305	1 11894	508	671	17	34	D76 07	76
GOLDEN RAES TOP HORNETS SUNNY	2680416	CLOVELLY TOP HORNET	575666	75	180	1 14715	605	777	22	31	02	77
FIKE L NEIL & FAMILY WATERLOO												
OLD FARMSTEAD CHIC	2511238	SUNESLOPE DIST ERNIE	575875	69	296	5 16157	765	798	35	34	D72 10	76
FINCH HAROLD & LARRY NORWALK												
ELMARDA TOP HORNET MARIGOLD	2569164	CLOVELLY TOP HORNET	575666	71	287	2 15505	682	862	24	36	E75 09	76
GRAVER G DONALD GREELEY												
SUNESLOPE DIV ENNY	2511215	SUNESLOPE CHAMP DIVIDEND	576656	69	225	3 15394	655	744	26	37	V76 06	77
HEMPELER ARLYN & ALLEN GARNAVILLO												
WALKER FARMS E HARRIET	2581279	MAGNOLIA MOUNDS ELIOTT	579676	71	275	3 17062	776	758	32	31	V76 01	77
KUGEL DAVID LUANA												
EVERGREEN BEETS	2644810	WELCOME FLASHS HOLLIREX	570735	73	245	2 13849	602	797	37	39	01	77
MIKKELSEN ROGER P ELK HORN												
WAYSIDE FARMS FAYVORS DANELLE	2700028	HOUSLEYS DARI FAYVOR	580919	74	305	1 19176	899	701	33	35	V76 06	76
MILLER MENNO L WELLMAN												
DISTINCTION PRIDE OF LUSTACRES	2586227	ROES MOR E DISTINCTION	548128	71	252	4 15189	662	665	25	41	D75 03	77
MCECKLY HARVEY W & SON POLK CITY												
WILLOW CIRCLE DEWDROP	2615677	CAR DALES VALOR ACE	572488	72	240	2 13572	662	720	42	38	01	77
MOSS ELDON & SONS IOWA CITY												
DITMARSIAS D BARBARA	2321110	BROWNIES FARMS OPTIMIST	549342	65	305	3 13977	630	697	25	41	V72 06	76
ORTH MERLIN & FAMILY WAVERLY												
GOLDEN RAES TOP HORNETS BETTY	2693956	CLOVELLY TOP HORNET	575666	75	091	1 11894	412	757	13	34	04	77
SMITH CLARENCE JR & SONS HARTLEY												
GOLD GATE BELLE	2679087	KELLOGG NANCES PRINCE	579650	74	305	1 14477	591	821	32	31	09	76
STUTZMAN ARNOLD D WELLMAN												
AR MAR CHAMP MAPLE	2531957	HOUSLEYS J CHAMPION	558947	69	305	5 16459	666	703	22	45	V75 03	76
AR MAR D F BOOTS	2600837	HOUSLEYS DARI FAYVOR	580919	71	296	3 16706	688	954	34	42	V75 11	75
SYWASSINK DONALD LETTS												
IDLE NEER FAYVOR CATHY	2681755	HOUSLEYS DARI FAYVOR	580919	74	208	1 17571	675	673	25	33	01	77
IDLE NEER HORNETS PAULA	2681757	CLOVELLY TOP HORNET	575666	74	282	1 12928	591	774	22	34	10	76
IDLE NEER FABIAN SHARON	2682482	GRANDVIEW WISTARS FABIAN	583550	73	262	2 11999	538	661	28	36	12	76
VOS GARY & FAMILY NEWTON												
PLEASANT VALLEYS HARMONY	2684297	CLOVELLY TOP HORNET	575666	75	145	1 15068	571	736	14	34	03	77
WALTHER HERBERT & NANCY WAVERLY												
CEDAR WAY DAISYS DAHLIA	2465825	BURGERS PLACE BILLY	511244	68	289	6 14258	580	680	15	45	V76 01	77
CEDAR WAY H DORNA	2664109	CLOVELLY TOP HORNET	575666	74	292	1 12553	500	701	15	33	10	76
WING BROS COLFAX												
WING ACRES MARTIN ANISE	2684502	KELLOGG CHIEFS MARTIN	585398	75	106	1 14896	553	732	19	27	04	77
WINTERHOF VERNON E AURELIA												
ENGLEWOOD PAT ELDO IRIS	2525781	CLEVERLANDS GENERAL ELDORADO	552896	69	305	2 13343	528	742	24	40	D75 07	76
WOODRUFF LE ROY INDIANOLA												
WOODRUFF VAL E ERIKA	2650943	NANCES LEADER OF MAPLE VUE	573968	74	174	2 10782	467	718	18	36	06	77
YODER FLOYD F KALONA												
ECHO DELL TOP BONET	2686128	CLOVELLY TOP HORNET	575666	74	276	1 11612	536	700	15	33	11	76
KANSAS												
BLEVINS MR & MRS CLAUDE L & FAMILY MANHATTAN												
GOLDENRIDGES CORPORALS CARLA	2650191	APPLEBROOK FAMES CORPORAL	557482	73	305	1 15238	646	851	28	35	08	76

(1) Herd Owner & Address / (2) Cow Names & Reg. No.		(3) Sire Name & Reg. No.		(4) Yr Bn	Av. dec./no.	(5) Cows Record M	F	(6) Cow Index M	F	Rpt.	(7) Class	(8) Last Calv
ECKMAN ALBERT W BALDWIN CITY												
ECKMANS K N P FRAN	2666988	KELLOGG NANCES PRINCE	579650	74	282 1	15152	713	724	31	33	10	76
ECKMANS K N P PANDA	2683862	KELLOGG NANCES PRINCE	579650	74	139 1	15085	693	666	28	30	03	77
ECKMAN MR & MRS ALBERT W BALDWIN CITY												
ECKMANS N P QUILL	2658650	KELLOGG NANCES PRINCE	579650	74	272 1	14381	690	670	29	33	10	76
HUXMAN DALE PRETTY PRAIRIE												
HUXMANS VALIANT BLOSSOM	2603212	HARMONY VELVETS VALIANT	581375	71	302 3	17281	626	1038	23	32	05	77
HUXMANS VALIANT RUTH	2612885	HARMONY VELVETS VALIANT	581375	72	285 3	17495	674	1107	27	32	12	76
HUXMANS VALIANT LINDA	2616563	HARMONY VELVETS VALIANT	581375	72	289 3	15550	668	890	27	32	08	76
HUXMANS VALIANT GRETEL	2616566	HARMONY VELVETS VALIANT	581375	72	305 2	15534	622	837	21	29	05	76
HUXMANS VALIANT PETTY	2648019	HARMONY VELVETS VALIANT	581375	73	268 2	13791	478	651	4	28	09	76
HUXMANS VALIANT ROSA	2676468	HARMONY VELVETS VALIANT	581375	74	305 1	16588	627	705	12	23	05	76
MCCREADY FRANK C & JEAN BENNINGTON												
FRALDA HORNETS NEENA	2665136	CLOVELLY TOP HORNET	575666	74	253 1	14348	587	771	16	32	10	76
NEHER DOYLE HUTCHINSON												
HARMONY MONARCHS ARLENE	2329575	ELK MEADOW NOLAS MONARCH	505384	64	305 8	16351	647	899	20	46	V75 05	76
HUXMANS VALIANT PEBBLES	2616565	HARMONY VELVETS VALIANT	581375	72	294 3	14175	533	650	10	33	V77 10	76
HARMONY T HORNET DOT	2642746	CLOVELLY TOP HORNET	575666	71	276 1	19740	808	1257	40	35	V77 10	76
NEHER DOYLE & SHARON HUTCHINSON												
*HUXMANS VALIANT CELIA	2628567	HARMONY VELVETS VALIANT	581375	72	305 3	16657	716	1048	37	32	V77 07	76
PAULEY ROBERT E & DAWN M INMAN												
*RIVERSIDE CORPORAL MARCIA	2481085	APPLEBROOK FAMES CORPORAL	557482	69	283 5	14640	544	756	15	44	V77 01	77
WIEBE VIRGAL & MARLENE CONWAY												
*WIEBES BEACON DAWN	2520327	PRAIRE DUNES HAL BEACON	576645	69	273 5	16637	765	797	36	34	V75 02	77
WINN STEVEN RAY BURLINGTON												
WINN ELDORADO NEENA	2608466	CLEVERLANDS GENERAL ELDORADO	552896	72	240 3	15186	711	886	43	41	D77 03	77
HUXMANS VALIANT ROXIE	2647928	HARMONY VELVETS VALIANT	581375	73	305 2	13298	622	819	31	29	V77 09	76
		KENTUCKY										
ALLEN LILBURN J BUZZY SEBREE												
CLOVER OVERS ELDORADO SADIE	2661355	CLEVERLANDS GENERAL ELDORADO	552896	73	206 2	14572	665	670	33	39	04	77
COOTS J L JR FINCHVILLE												
GREEN VALLEYS WIS CORA	2515412	LYRENE MYRAS WISTAR	537680	69	305 4	15996	679	707	27	43	V77 08	76
GREEN VALLEYS D E CHRISTY	2668757	SANDE HILL DOUBLE EMORY	567336	75	077 1	12285	577	667	20	32	D77 06	77
HIX REX SCOTTSVILLE												
PAT X ELDORADOS TISH	2527800	CLEVERLANDS GENERAL ELDORADO	552896	69	288 5	14465	633	853	38	43	11	76
HOCHSTETLER MELVIN L ALLENSVILLE												
PENNYRILE T H GENIE	2592160	CLOVELLY TOP HORNET	575666	71	301 3	15225	658	1151	40	41	D77 07	76
PENNYRILE D E DEE	2662522	SANDE HILL DOUBLE EMORY	567336	72	195 2	12827	537	758	19	37	12	76
MCDOWELL RAYMOND & GORDON MAGNOLIA												
LYRENE CLINT JJVENA	2564782	KELLOGG NANCES PRINCE	579650	71	305 3	13765	553	904	32	40	D74 10	75
NEWMAN CLAUDE B PHILPOT												
SANDE HILL EMORYS LASS	2466102	SANDE HILL DOUBLE EMORY	567336	66	304 6	13805	588	854	21	45	V74 08	76
NEWMAN CLAUDE B JR PHILPOT												
SUNNY VIEW MS KITTY	2447764	WOODACRES MONITOR	561796	68	279 6	14831	734	691	43	38	V75 03	77
HORNBACK FARM CORPORAL PAULA	2601442	APPLEBROOK FAMES CORPORAL	557482	72	240 3	14359	681	654	29	42	E77 03	77
SUNNY VIEW JERRYS NADENE	2617110	WALKER FARMS JERRY	555991	72	294 3	12776	524	669	23	38	D75 08	76
THOMPSON ROBERT W JR WILMORE												
MOCKING BIRD SNOWYS PAULA	2678958	MOCKING BIRD CHAMPS SNOWMAN	582655	74	305 1	20826	960	679	31	18	05	76
MOCKING BIRD T H MONA	2678960	CLOVELLY TOP HORNET	575656	75	120 1	12386	559	773	21	29	03	77
		LOUISIANA										
BENNETT GERALD WAYNE JR ZACHARY												
PRICE BLACK FAYVORS LAHANA	2657816	HOUSLEYS DARI FAYVOR	580919	74	183 1	15457	470	676	20	32	01	77
CAPDEBOSCQ B J AMITE												
MYOWN PROGRESS PRINCESS	2636583	PINE VISTA PROGRESS	579973	73	286 2	16321	657	950	29	34	11	76
MYOWN DEACON PAMELA	2665071	LYRENE WISTAR DEACON	582195	74	305 1	13966	706	812	48	27	09	76
COOPER M J PRIDE												
HILL TERRAIN ADA BESSIE	2667320	NOLICHUCKEY T C TRANSFER	575859	74	206 1	14138	597	664	20	32	12	76
DE LEE DONALD RAY CLINTON												
JO MAR T H BOHN	2680142	CLOVELLY TOP HORNET	575666	73	260 2	9667	363	711	12	37	12	76
GREEN BROS DAIRY INC BASTROP												
*LAGREEN G BONANZA VICTORY	2385378	LAGREEN GIANT BONANZA	564909	67	264 3	14912	636	782	32	33	V70 01	77
CONNORDEL CANDY EOLA	2647067	KELLOGG MINNIES CHOICE	580204	73	305 1	11781	525	789	35	33	05	76
LAGREEN HOLLIREX TAMMY	2676398	WELCOME FLASHS HOLLIREX	570735	74	244 1	13012	591	660	37	36	11	76
HARRISON MR & MRS PAUL AMITE												
BIG B FARMS SING SONG	2635642	CLEVERLANDS GENERAL ELDORADO	552896	71	235 4	11646	464	650	26	44	05	77
INGLEWOOD LAND & DEVELOPMENT CO		ALEXANDRIA										
CLARKDELL EMORY PEARLITA	2600508	SANDE HILL DOUBLE EMORY	567336	71	305 2	12639	508	820	20	39	07	76
JOHNSON M L MONROE												
BENIGN IRISHMANS NICENE SAYSO	2394194	I C ROSEWOOD ROYAL IRISHMAN	536120	67	298 7	14409	576	920	23	41	11	76
BENIGN EMORYS NONA BRILLIANT	2579978	SANDE HILL DOUBLE EMORY	567335	71	253 4	12379	458	673	10	44	04	77
BENIGN EMORYS RENO BRAVURA	2579979	SANDE HILL DOUBLE EMORY	567336	71	267 4	12653	474	705	11	44	02	77
BENIGN EMORYS TREFOIL BISQUE	2579982	SANDE HILL DOUBLE EMORY	567336	71	305 3	13050	560	795	23	42	06	76
BENIGN EMORYS WENLEY BRAZEN	2579983	SANDE HILL DOUBLE EMORY	567336	71	299 3	12867	477	753	12	42	08	76
BENIGN EMORYS ROSE BLOSSOM	2579984	SANDE HILL DOUBLE EMORY	567335	71	299 4	13630	591	881	27	44	08	76
BENIGN EMORYS WOE BRUNELLA	2579989	SANDE HILL DOUBLE EMORY	567336	71	272 3	13659	540	819	19	42	12	76
BENIGN EMORY WISBY BLETILLA	2579998	SANDE HILL DOUBLE EMORY	567336	71	305 3	13666	529	841	19	42	08	76
BENIGN EMORYS SUE BERNADETTE	2596766	SANDE HILL DOUBLE EMORY	567336	71	261 4	14600	506	922	14	44	02	77
BENIGN EMORYS SEAFORTH BIMBO	2596773	SANDE HILL DOUBLE EMORY	567336	71	305 2	13311	528	770	17	40	07	76
BENIGN EMORYS TRIVIAL BACARDI	2596786	SANDE HILL DOUBLE EMORY	567336	71	301 3	12190	488	688	15	43	04	76
BENIGN EMORYS TABOO BROWNIE	2596788	SANDE HILL DOUBLE EMORY	567336	71	305 2	13075	593	702	23	40	05	76
BENIGN EMORYS WILDEEN BESSIE	2596789	SANDE HILL DOUBLE EMORY	567336	71	305 3	14206	548	904	21	43	08	76
BENIGN EMORY WALLEAN BLUE	2596802	SANDE HILL DOUBLE EMORY	567336	71	277 2	12667	510	681	14	40	11	76
BENIGN HALYARD ORA BASIL	2602449	MULHOCAWAY BUTTERFAT HALYARD	561677	71	305 3	13906	582	675	29	42	08	76
LAGREEN FORTUNE NAN	2603405	GRAIN MEADOW D FORTUNE	566944	72	305 2	13932	605	684	26	40	07	76
BENIGN FAVORITE ALLUSION CHICO	2615402	EDISTO FARMS FAVORITES BONUS	579589	72	299 2	14538	596	969	30	37	08	76
BENIGN FAVORITE WAGER CARRIE	2615405	EDISTO FARMS FAVORITES BONUS	579589	72	305 2	13171	491	763	17	37	02	76
BENIGN FAVORITE WEARY CARPEL	2615414	EDISTO FARMS FAVORITES BONUS	579589	72	239 3	12469	430	678	9	39	03	77
KLEINPETER FARMS DAIRY INC BATON ROUGE												
KLEINPETER FARMS E RHEA	2590297	SANDE HILL DOUBLE EMORY	567336	72	266 3	13480	511	932	19	42	01	77
KLEINPETER FARMS E QUEENIE	2590299	SANDE HILL DOUBLE EMORY	567336	72	289 3	11854	526	726	20	42	11	76
L AND W NANCE MAY	2659829	NORGERTS ROYAL NANCE	533769	72	297 2	14686	568	659	11	41	07	76
MCCANN E C ALEXANDRIA												
CLARKDELL EMORY KINDNESS	2634060	SANDE HILL DOUBLE EMORY	567336	72	217 2	9595	414	677	15	38	02	77
WALKER M W ALEXANDRIA												
CLOVERLAND ELDORADO MARIE	2605956	CLEVERLANDS GENERAL ELDORADO	552896	72	305 2	16077	676	810	38	40	04	76
WARREN RONNIE AMITE												
REBEL LAND MM HONORS ADE	2566382	MAGNOLIA MOUNDS HONOR	577002	70	302 4	13921	479	698	9	33	07	76

(1) Herd Owner & Address / (2) Cow Name & Reg. No.		(3) Sire Name & Reg. No.		(4) Yr Bn	Av. dac./no.	(5) Cows Record M	F	(6) Cow Index M	F	Rpt.	(7) Class	(8) Last Calv
		MAINE										
BLOUNT ROBERT WATERVILLE												
PHAREKAS MOLLY	2576055	OLD HOMESTEAD C A B A PHAREKA	505970	70	304 1	15077	663	718	19	30	07	75
BUBAR COREY M & SON SAINT ALBANS												
*MAPLE ROW FAWN	2592316	KELLOGG MINNIES CHOICE	580204	71	272 3	14884	599	1108	40	38	V77 11	76
MAPLE ROW FAY	2597651	KELLOGG MINNIES CHOICE	580204	71	294 3	17622	728	1421	54	39	D77 09	76
MAPLE ROW FERN	2633453	KELLOGG MINNIES CHOICE	580204	73	305 1	12581	542	741	28	32	V77 07	76
BUBAR DAVID A SAINT ALBANS												
MAPLE ROW FAITH	2585714	KELLOGG MINNIES CHOICE	580204	72	208 3	12358	544	682	24	38	D77 04	77
RCSS NATALIE H & ALTHEA L FREEPORT												
PLEASANT VIEW MEMOIRE	2656148	KELLOGG MINNIES CHOICE	580204	74	305 1	12263	553	710	24	30	07	76
SMITH CLEMENT H MONMOUTH												
FRAN NOBLEMAN OF CLEMEDOW	2700873	MCDONALDS NANCE NOBLEMAN	582257	73	298 1	13959	529	665	19	29	08	76
		MARYLAND										
BEARD EDWARD M WESTMINSTER												
UNICORN HOLLY HEIRESS	2622371	WELCOME FLASHS HOLLIREX	570735	72	235 2	12918	601	662	33	40	01	77
CARSON JACOB B JR RISING SUN												
GREENHURST D E HOPE	2606124	SANDE HILL DOUBLE EMORY	567336	71	288 2	18998	723	1033	20	40	D75 11	76
ROSEWOODS DOUBLE HAPPY	2618519	SANDE HILL DOUBLE EMORY	567336	72	239 3	16265	636	817	14	42	D76 04	77
CARSON STEVEN N RISING SUN												
LINDENHOF T DOM OLLY	2603976	LYRENE TOP DOMINO	574020	72	305 3	18434	697	895	19	42	D76 07	76
CLOVERLAND FARMS DAIRY INC PHOENIX												
*GOLDEN HAVEN T DS JANA	2556427	WEE MANOR TOP DIVIDEND	579211	70	208 3	15351	590	1009	28	34	V75 04	77
FRUITS J BRENDA	2560468	GOLDEN HILLS F JUDE	575519	71	263 3	13188	593	653	27	33	V76 01	77
HOOSIERLAND T C CHIEF T MY GAL	2592219	KELLOGGS T C CHIEF	579293	71	234 3	16222	743	968	42	35	D74 03	77
WINDY HILL MC TAMMY	2634555	WINDY HILL MC LOUIS	580808	73	283 1	17746	732	697	20	26	09	76
WEE MANOR T D DEEDIE	2649861	WEE MANOR TOP DIVIDEND	579211	72	251 4	16282	712	1017	38	37	V76 02	77
DOWNEY FARMS INC WILLIAMSPORT												
DOWNEY PATE SALOME	2657989	DOWNEY ACE PATE	583331	74	296 2	14667	660	692	31	27	07	76
ENGLAND CHARLES P RISING SUN												
GUERNLAND E GLAD	2576028	SANDE HILL DOUBLE EMORY	567336	71	253 4	12191	479	826	15	43	04	77
GUERNLAND T GRACE	2667914	NOLICHUCKEY T C TRANSFER	575859	75	166 1	14063	489	657	11	33	02	77
ENGLAND T HOWARD NORTH EAST												
ENGLAND FARMS H MILL	2688237	CLOVELLY TOP HORNET	575666	75	120 1	12499	438	707	11	33	03	77
FREY HARRY L JR & SONS HAGERSTOWN												
ROCKY MAPLE F IRENE	2616269	HOUSLEYS DARI FAYVOR	580919	72	240 3	16044	709	875	38	42	V76 03	77
GARST DONALD L NEW WINDSOR												
GARSTLYN D E NADYNE	2649681	SANDE HILL DOUBLE EMORY	567336	73	305 2	12566	504	821	18	38	07	76
GARSTLYN C MASSIE	2659892	SANDE HILL DOUBLE EMORY	567336	73	246 2	12200	462	805	17	39	01	77
HAWKER DOUGLAS MAYNARD & EVELYN IRENE MIDDLETOWN												
HAWKERS NOBLE LUCY	2427306	YELLOW CREEK NOBLE CHIEF	528424	67	305 7	11533	520	693	28	46	05	76
HAWKER PAMELA IRENE MIDDLETOWN												
CROWN STONE HORNET FAIRY	2677638	CLOVELLY TOP HORNET	575666	75	086 1	12552	596	748	19	33	04	77
UNICORN ASSOCIATES UNION BRIDGE												
MANOR CHIEFS ANITA	2401003	YELLOW CREEK NOBLE CHIEF	528424	66	303 8	16462	701	951	32	46	D72 07	76
MANOR PENNY JEAN	2511980	DORELLA PENNYS NANCE	573930	69	304 5	15497	658	679	23	43	V75 07	76
UNICORN EMORY MYRA	2595424	SANDE HILL DOUBLE EMORY	567336	71	252 3	14797	564	876	17	42	D75 02	77
UNIVERSITY OF MARYLAND COLLEGE PARK												
U OF MD EMORY ELENORE	2649886	SANDE HILL DOUBLE EMORY	567336	73	258 2	15083	634	880	21	35	12	76
		MASSACHUSETTS										
APPLETON FARMS JOAN E APPLETON OWNER IPSWICH												
APPLETON FARMS PHAREKA NOBLE	2404538	OLD HOMESTEAD C A B A PHAREKA	505970	67	304 6	12989	580	727	23	45	06	76
BEEBE CHARLES PHILIP FRAMINGHAM CENTER												
EASTLEIGH S FLO	2549798	HANOVER HILL FAME SUCCESS	558237	71	305 4	15670	722	660	16	43	F77 08	76
GOODFIELD CHESTER E HARDWICK												
CHOICE BONA OF HARDWICK	2588668	KELLOGG MINNIES CHOICE	580204	71	270 4	12092	493	714	25	41	07	76
M C HOLLY OF HARDWICK	2625577	KELLOGG MINNIES CHOICE	580204	72	218 1	14665	690	762	36	31	09	75
M C WENDY OF HARDWICK	2625584	KELLOGG MINNIES CHOICE	580204	72	305 1	13247	530	821	29	32	10	75
M C LOTTIE OF HARDWICK	2641409	KELLOGG MINNIES CHOICE	580204	73	305 2	14437	578	835	29	36	04	76
M C ORA OF HARDWICK	2679717	KELLOGG MINNIES CHOICE	580204	74	262 1	11644	519	660	28	31	10	76
GOODFIELD ROBERT G HARDWICK												
M C DUSTY OF HARDWICK	2625586	KELLOGG MINNIES CHOICE	580204	72	259 3	13902	563	897	31	39	01	77
M C NORANDY OF HARDWICK	2627934	KELLOGG MINNIES CHOICE	580204	72	305 2	14581	607	896	33	35	06	76
JORDAN DAIRY FARMS INC RUTLAND												
HOUSATONIC FARMS QUEENY	2424834	OLD HOMESTEAD C A B A PHAREKA	505970	67	303 6	12266	547	832	27	45	03	76
MUDGETT ARTHUR M STERLING JUNCTION												
DEERSHORN B DOREEN	2582929	WELCOME FANCY BILL	577955	71	279 3	15048	706	737	29	40	V77 11	76
DEERSHORN ROSA	2616013	KELLOGG MINNIES CHOICE	580204	72	305 1	12359	608	657	29	33	V77 12	75
ROBERTSON ROBERT ASHFIELD												
WYNDALE SUCCESS SHERRI	2506574	HANOVER HILL FAME SUCCESS	558237	69	257 5	14264	609	725	18	44	04	77
WYNDALE SUCCESS OLGA	2541592	HANOVER HILL FAME SUCCESS	558237	68	305 4	14893	597	727	13	44	07	76
		MICHIGAN										
CAR DALE FARMS SAINT JOHNS												
CAR DALES NANCE GERRY	2515137	LOCKSHORE JANICES WARRIOR	576940	69	267 6	13297	627	706	24	39	D72 04	77
CAR DALE JEAN DEBBY	2567228	SANDE HILL DOUBLE EMORY	567336	71	305 3	12936	611	781	25	42	07	76
CAR DALE JOAN MAPLE	2613303	LYRENE WISTAR DEACON	582195	72	278 3	13732	679	876	47	37	12	76
CAR DALE LOLLY LYNETTE	2636942	KELLOGG NANCES PRINCE	579650	73	305 2	12476	603	711	32	38	04	76
CARY CHARLES V ALMA												
CARYS PIONEER CHEERS EDNAH	2568437	KELLOGG NANCES CHEER	576489	71	253 5	16509	717	844	21	39	06	77
CARYS PIONEER EMORYS TANYA	2628160	SANDE HILL DOUBLE EMORY	567336	72	266 3	16565	716	877	17	42	01	77
CARYS PIONEER WINSTON WANDA	2641251	EBER LEA FARMS WINSTON	569288	73	305 2	17479	818	695	28	39	07	76
CARYS PIONEER MACS FERN	2669721	CARYS PIONEER EMORYS MAC	585953	74	286 1	19442	830	761	25	21	10	76
DENDEL JACK ALLEGAN												
*DENDELS ORCHARDS PRINCE CHERIE	2518374	DENDELS ORCHARD W PRINCE	578491	70	263 4	18619	789	810	29	33	V76 02	77
CARLSDALE C CORA	2596406	APPLEBROOK FAMES CORPORAL	557482	71	256 4	17879	695	842	18	43	E76 03	77
DENDELS ORCHARDS EMORY MINNIE	2630911	SANDE HILL DOUBLE EMORY	567336	73	206 2	15622	791	685	32	38	D76 03	77
SILVER BIRCH PRINCE DAISY	2636140	DENDELS ORCHARDS V PRINCE	573064	72	263 3	16964	730	812	31	36	D75 01	77
DENDELS ORCHARDS HILDIES JUDY	2661416	HILDIEMAID FLASHS FAME B	571506	74	305 1	18547	829	730	29	34	V76 08	76
DUNN CARL & GAIL CEDAR SPRINGS												
SILVER BIRCH PRINCE AMELIA	2636144	DENDELS ORCHARDS V PRINCE	573064	71	181 2	13295	540	716	31	30	06	77
ELMWOOD FARMS FRANKENMUTH												
LYRENE PRINCES ROSEBUD	2486623	LYRENE MAY ROSE PRINCE	553667	68	288 5	17376	824	843	44	45	V75 06	76
FISH JAMES A & ALICE B HICKORY CORNERS												
LOCKSHORE WISTAR LAVINIA	2616397	LYRENE MYRAS WISTAR	537680	72	304 3	15907	763	699	37	42	V75 07	76
LOCKSHORE PAT ELSA	2663669	FALCONS WISTAR PATRICIAN	583873	73	305 2	16635	676	870	26	36	08	76
LOCKSHORE WINSTON JAMAICA	2667414	EBER LEA FARMS WINSTON	569288	74	237 2	17665	665	774	22	40	02	77
LOCKSHORE HORNET ALPHEA	2724376	CLOVELLY TOP HORNET	575666	75	062 1	15384	571	750	19	34	05	77

(1) Herd Owner & Address / (2) Cow Names & Reg. No.		(3) Sire Name & Reg. No.	(4) Yr Bn	Av. dos./no.	(5) Cows Record M	F	(6) Cow Index M	F	Rpt.	(7) Class	(8) Last Calv
FISH JAMES A JR HICKORY CORNERS											
LOCKSHORE FORTUNE WILLOW	2667429	GRAIN MEADOW D FORTUNE	566944	74 230	2 16645	642	676	16	40	02	77
HARTWAY KENNETH RICHMOND											
SILVER BIRCH PRINCE FANCY	2636143	DENDELS ORCHARDS V PRINCE	573064	70 305	3 13364	624	719	36	36	08	76
KIRKLIN CALE KALAMAZOO											
W HORNET TRUDY OF WALNUT MANOR	2672476	CLOVELLY TOP HORNET	575666	74 173	1 14117	674	773	19	34	02	77
KIRKLIN STEVE KALAMAZOO											
EMORYS VANITY OF WALNUT MANOR	2651493	SANDE HILL DOUBLE EMORY	567336	73 305	1 12301	594	665	17	35	V76 04	76
MICHIGAN STATE UNIVERSITY KELLOGG FARM HICKORY CORNERS											
KELLOGG EMORY JOANNE	2519912	SANDE HILL DOUBLE EMORY	567336	69 284	5 17405	812	752	27	44	V76 01	77
DENDELS ORCHARDS M E RUTH	2566550	SANDE HILL DOUBLE EMORY	567336	71 266	4 18866	877	928	32	43	V76 03	77
CAR DALES EMORY JOY	2600004	SANDE HILL DOUBLE EMORY	567336	72 268	4 16799	819	655	24	43	D75 03	77
KELLOGG EMORYS PENNY	2608911	SANDE HILL DOUBLE EMORY	567336	72 261	2 16824	677	682	11	39	D75 10	75
*KELLOGG T HORNET MARIAM	2628288	CLOVELLY TOP HORNET	575656	73 305	2 17808	754	817	16	39	V76 08	76
KELLOGG EMORYS JANET	2628290	SANDE HILL DOUBLE EMORY	567336	72 238	3 16668	714	655	13	41	D76 04	77
KELLOGG EMORY PENNY	2645389	SANDE HILL DOUBLE EMORY	567336	73 246	2 18614	795	966	26	39	V76 02	77
KELLOGG EMORYS C LINDY	2654463	SANDE HILL DOUBLE EMORY	567336	72 272	3 16402	671	682	12	42	A75 01	77
KELLOGG TOP HORNETS LONI	2673900	CLOVELLY TOP HORNET	575666	75 223	1 17632	766	750	20	33	01	77
MIKEK STEVE & SONS SAINT LOUIS											
MIKEK FARMS CORPORAL ALMA	2645781	APPLEBROOK FAMES CORPORAL	557482	73 234	2 14466	674	686	25	38	02	77
PLEINESS HARLAN E SCOTTVILLE											
SILVER BIRCH PRINCE TRACY	2532927	DENDELS ORCHARDS V PRINCE	573064	70 305	3 15173	764	780	42	36	V76 07	76
SILVER BIRCH PRINCE ESSIE	2532934	DENDELS ORCHARDS V PRINCE	573064	69 305	3 14162	601	731	24	35	D75 05	76
PLEINESS SHERI SCOTTVILLE											
MAPLE DAWN FAYVOR VASE	2609697	HOUSLEYS DARI FAYVOR	580919	72 240	3 18409	670	944	23	42	V76 04	77
RADER HERMAN HOWARD CITY											
RADERS KING B CANDICE	2569770	LANCES KING BILLY	557737	71 270	3 15001	570	740	14	42	01	77
RADERS DOUBLE E HILDA	2609072	SANDE HILL DOUBLE EMORY	567336	72 305	2 12732	519	715	15	39	11	75
RADERS DOUBLE E CINDY	2629347	SANDE HILL DOUBLE EMORY	567336	73 300	2 11570	513	707	16	39	05	76
RADERS TH RUTH	2662222	CLOVELLY TOP HORNET	575666	74 197	1 12433	571	785	21	33	01	77
RADER NORMA JEAN HOWARD CITY											
RADERS TH TRACY	2662238	CLOVELLY TOP HORNET	575666	74 219	1 11031	491	707	16	33	12	76
RICH ACRES FARMS BURR OAK											
SILVER BIRCH SNO REX PRINCESS	2410571	SILVER BIRCH NEROS SNOREX	565801	66 239	4 11674	554	670	23	34	03	77
SILVER BIRCH PRINCE ROSIE	2535468	DENDELS ORCHARDS V PRINCE	573064	70 144	1 13627	637	741	36	27	02	77
RIGGLE ARCHIE SAINT LOUIS											
A RIGGLES FABIANS CONNIE	2659416	GRANDVIEW WISTARS FABIAN	583550	74 165	1 12449	540	862	36	28	02	77
RITH ALLEN F LOWELL											
LOCKSHORE LANCE FUNNY	2374379	LOCKSHORE NANCE LANCELOT	569828	66 285	6 14287	616	657	14	40	02	77
SANBORN DOUGLAS & PATRICIA MANITOU BEACH											
MAE WAL WINS BAMBIE	2642290	EBER LEA FARMS WINSTON	569288	73 305	1 14186	638	685	29	33	05	76
SCHLICKER ELMER & GLENN FREELAND											
TRI VALLEY DOUBLE EMORY LEE	2683060	SANDE HILL DOUBLE EMORY	567336	74 305	1 12877	626	778	23	33	08	76
SCHUTTE RICHARD MCBAIN											
R JOS DEACONS NELL	2623056	LYRENE WISTAR DEACON	582195	73 305	2 17382	862	1089	61	33	08	76
SCHWASS JAMES C SCOTTVILLE											
SPRINGDALE EMORY BRENDA	2572763	SANDE HILL DOUBLE EMORY	567336	71 305	4 16325	679	780	15	43	09	76
SPRINGDALE PETES VIOLA	2598805	SPRINGDALE MOONIES PETE	581002	72 305	3 17217	693	672	12	30	09	76
SMITH ELTON R & GOOD JERRY E CALEDONIA											
BLACK CREEK ROWETTA	2622086	SANDE HILL DOUBLE EMORY	567336	72 215	2 15703	612	866	16	40	D75 03	77
MED O BLOOM WISTAR PAM	2665090	MED O BLOOM MAUDES WISTAR	585357	74 260	1 16162	716	663	25	23	11	76
TURNER THOMAS J HEMLOCK											
TURNER FARM EMORYS TULIP	2687951	SANDE HILL DOUBLE EMORY	567336	75 148	1 14349	641	700	17	30	02	77
TURNER WILLIAM J & MAXINE HEMLOCK											
TURNER FARM EMORYS DARA	2583621	SANDE HILL DOUBLE EMORY	567336	71 305	4 11926	516	753	16	43	07	76
VILLWOCK CLARENCE H & SONS NILES											
CLARAMYS DARI QUEEN	2499272	WOODACRES DARI CHIEF	575404	69 305	5 15993	768	755	38	39	09	76
CLARAMYS DOUBLE PENNY	2579109	SANDE HILL DOUBLE EMORY	567336	71 276	4 13658	627	680	19	42	01	77
CLARAMYS DOUBLE VICKI	2604834	SANDE HILL DOUBLE EMORY	567336	72 305	3 15276	664	1010	33	41	08	76
CLARAMYS DOUBLE AGGIE	2613496	SANDE HILL DOUBLE EMORY	567336	72 270	3 15012	656	858	24	40	12	76
CLARAMYS DOUBLE KAY	2631197	SANDE HILL DOUBLE EMORY	567336	73 304	2 13169	528	740	18	39	09	76
CLARAMYS HORNETS CARMEN	2665151	CLOVELLY TOP HORNET	575656	74 173	1 15596	532	933	16	34	08	76
WATSON WARREN E HEMLOCK											
WATSON SULTAN LOU	2421787	LOCKSHORE MAGAR SULTAN	555398	67 276	7 13225	525	669	13	40	04	77
WATSON CAESAR DELL	2518202	WATSON SULTAN CAESAR	576557	69 305	4 14345	585	842	25	33	06	76
WATSON D EMORY PHYLLIS	2589739	SANDE HILL DOUBLE EMORY	567336	71 305	3 13502	539	817	17	42	08	76
WATSON BENS TANYA	2613647	WATSON DARIMOST BEN	581433	72 232	3 14968	701	721	30	32	05	77
WATSON D EMORY DECCA	2673952	SANDE HILL DOUBLE EMORY	567336	74 179	1 13163	574	701	15	33	02	77
WITT ROY BYRON											
EMORYS QUEEN STAR	2616973	SANDE HILL DOUBLE EMORY	567336	72 294	3 12768	514	720	15	40	09	76
WOOD MERLE SCOTTVILLE											
MAPLE WOOD CORPORAL MAWN	2553083	APPLEBROOK FAMES CORPORAL	557482	70 283	5 14857	634	684	19	45	12	76
WOOD RONALD M SCOTTVILLE											
COLBYS PORTIA	2489784	LYRENE MAY ROSE PRINCE	553667	69 284	6 15640	689	679	31	46	V75 12	76
MAPLE WOOD EMORYS TURTLE	2590278	SANDE HILL DOUBLE EMORY	567336	71 289	3 14114	669	849	29	42	06	76
MAPLE WOOD EMORYS EARTH	2666554	SANDE HILL DOUBLE EMORY	567336	74 263	1 13571	609	670	16	35	10	76
WORDELMAN NORMAN THREE RIVERS											
WORDELMANS DOUBLE E CHER	2628704	SANDE HILL DOUBLE EMORY	567336	71 305	2 14520	579	869	18	39	04	76
WORDELMANS DOUBLE E CHANDAR	2651979	SANDE HILL DOUBLE EMORY	567336	72 218	2 14112	639	745	18	39	03	77
WORDELMANS CORPORAL PENNY	2657533	APPLEBROOK FAMES CORPORAL	557482	72 263	3 13617	629	659	23	41	01	77
		MINNESOTA									
ABRAHAMSON DAVID A BROWERVILLE											
DA MAR ELDORADO GOLDIE GENEVA	2518577	CLEVERLANDS GENERAL ELDORADO	552896	69 291	5 13848	667	681	31	44	D76 10	76
ANGSTMAN KENNETH W MORA											
ANGSTMAN FARM DUCHESS	2446600	ANGSTMAN FARM HORNLESS CLYDE	563208	67 289	6 14589	575	742	28	36	V75 11	76
ANGSTMAN FARM MAGGIE	2587320	ANGSTMAN FARM JIMMY	582919	71 241	3 15592	592	997	33	31	V75 06	76
BELDTHEN L A LE SUEUR											
WHITE OAK SLOPE KATE	2510561	CLEVERLANDS GENERAL ELDORADO	552896	69 302	4 12243	581	808	38	44	04	76
SHARON MAPLES KELL TASHA	2662882	KELLOGG NANCES PRINCE	579650	74 247	1 10762	506	675	31	33	10	76
SHARON MAPLES TOP H TEKLA	2677122	CLOVELLY TOP HORNET	575666	74 204	1 10650	436	797	19	35	12	76
CAPPO ART CHISHOLM											
MESABA EXTRA CINA	2613763	MESABA NANCE EXTRA	583450	72 304	3 14368	483	820	11	32	A76 07	76
MESABA EXTRA ONA	2613767	MESABA NANCE EXTRA	583450	72 303	3 14226	426	770	3	32	A76 08	76
MESABA EXTRA SERRA	2621549	MESABA NANCE EXTRA	583450	72 262	2 15498	567	855	18	28	D76 11	76
MESABA EXTRA BESSIE	2641624	MESABA NANCE EXTRA	583450	73 283	2 14557	561	672	15	29	D76 08	76
MESABA EXTRA RACINA	2641626	MESABA NANCE EXTRA	583450	73 283	2 14160	615	747	26	28	V76 10	76
CAPPO ART & MARILYN CHISHOLM											
MESABA EXTRA LUSTREE	2622732	MESABA NANCE EXTRA	583450	72 305	2 16138	566	837	14	29	V76 06	76

(1) Herd Owner & Address / (2) Cow Name & Reg. No.		(3) Sire Name & Reg. No.		(4) Yr Dn	(5) Cows Record Av. dec./inc.	M	F	(6) Cow Index: M	F	Rpt.	(7) Class	(8) Last Calv
FORNER DONALD J CHASKA												
THREE CLIFFS FOREMOST PEACH	2589628	GAYOSO VIEW FAMES FOREMOST	558793	71	278	3 13090	480	708	19	42	V76 11	76
GNAN EARL F NORWOOD												
GNAN FARMS T H HATTIE	2697838	CLOVELLY TOP HORNET	575666	74	274	1 11424	503	674	17	33	D76 09	76
GNAN FARMS T H JULIET	2697840	CLOVELLY TOP HORNET	575666	74	194	1 12562	557	689	16	33	12	76
HEINS RUSSELL & BERNICE EYOTA												
BERNELL F JODIE	2674342	LYRENE FARGO	574026	74	305	1 17422	776	683	21	32	09	76
IHRKE ARLES R LENGBY												
MAPLE SHADOWS DONNA	2687587	NANCES LEADER OF MAPLE VUE	573968	74	103	1 10739	368	654	12	31	03	77
KIMM FRANK & FAMILY PELICAN RAPIDS												
LONE PALM FORTUNE BETTIE	2631183	GRAIN MEADOW D FORTUNE	566944	73	221	2 17512	699	659	19	39	V76 01	77
KURTH ROGER STEWART												
T WAY HORNET CHIPPER	2691397	CLOVELLY TOP HORNET	575666	74	263	1 12592	568	786	23	34	10	76
LASKA RICHARD K WINONA												
MESABA EXTRA VIVIAN	2641614	MESABA NANCE EXTRA	583450	73	231	1 14753	689	663	24	23	12	76
BREEZY POINT GLEE	2675570	CLOVELLY TOP HORNET	575666	74	257	1 12358	585	673	18	35	11	76
MELCHERT MARTIN GILBERT WACONIA												
*PLEGROVSANT HORTY	2662817	SANDE HILL DOUBLE EMORY	567336	73	280	2 12990	499	803	16	39	V76 11	76
SCHWINGHAMER BERT & GERT ALBANY												
MYOWN DEACONS PAM	2654130	LYRENE WISTAR DEACON	582195	74	186	2 17070	739	1017	40	31	V76 05	77
SKAAR CHRIS W & SONS HAYWARD												
PINE RIDGE SUCCESS LEAH	2612185	HANOVER HILL FAME SUCCESS	558237	72	286	3 16191	695	737	16	42	V76 11	76
THOMPSON RAYMOND H & SYLVA WASECA												
THOMPSONS MAYMES MAVIS	2601430	SCHWINGHAMER FARM QUANTITY	579362	72	225	2 16580	710	754	30	37	V76 06	76
TYRRELL HOWARD T BROWERVILLE												
OAK CREST ELISES JEWEL	2647536	LANCES KING BILLY	557737	73	278	2 16012	589	667	8	40	D76 10	76
UNIVERSITY OF MINNESOTA GRAND RAPIDS												
U OF MINN GR W YULA	2648277	SANDE HILL DOUBLE EMORY	567336	73	267	2 13322	561	664	10	38	D76 11	76
U OF MINN GR C TAFFY	2679670	CLOVELLY TOP HORNET	575666	75	132	1 15302	644	815	19	33	02	77
U OF MINN GR R TAMMY	2679672	CLOVELLY TOP HORNET	575666	75	117	1 15287	663	788	19	33	03	77
UNIVERSITY OF MINNESOTA SAINT PAUL												
U OF MINN R BOLD AND BRIGHT	2622873	SANDE HILL DOUBLE EMORY	567336	72	281	3 13164	629	680	23	41	D75 10	76
U OF MINN R EMORY SPUN SILVER	2622874	SANDE HILL DOUBLE EMORY	567336	72	305	2 16595	741	1031	31	39	A76 05	76
U OF MINN R WOUNDED KNEE	2632638	SANDE HILL DOUBLE EMORY	567336	73	222	3 13411	538	728	11	41	A75 04	77
U OF MINN R TWO AND FROH	2632640	SANDE HILL DOUBLE EMORY	567336	73	305	2 13597	579	724	15	39	A75 07	76
U OF MINN R FLIGHT OF FANCY	2683150	CLOVELLY TOP HORNET	575666	74	061	1 14137	585	757	15	32	04	77
VOORHEES LEONARD & SONS DANVERS												
LENMAR SPOTTY H SPOT	2628202	NORTHERN HERMES	543158	72	239	3 13740	576	678	23	41	V76 04	77
LENMAR LADYS FAY	2654182	HOUSLEYS DARI FAYVOR	580919	73	176	2 16971	616	832	28	37	V76 06	77
WACHHOLZ EARL WINONA												
HILLDALE D E JOYCE	2607842	SANDE HILL DOUBLE EMORY	567336	72	305	2 15643	644	922	22	40	D76 08	76
HILLDALE T H HONEY	2671681	CLOVELLY TOP HORNET	575666	74	054	1 14112	630	677	19	32	05	77
HILLDALE T H KAY	2671683	CLOVELLY TOP HORNET	575666	74	127	1 15792	696	767	21	33	02	77
HILLDALE T H SANDY	2671684	CLOVELLY TOP HORNET	575666	74	127	1 15045	582	722	14	33	02	77
WIRT RUSSELL J & FAMILY LEWISTON												
MAPLE LEAF ROSE GRATITUDE	2608291	LYRENE MAY ROSE PRINCE	553667	72	222	3 17911	797	685	28	42	A75 05	77
		MISSISSIPPI										
BARHAM ROBERT M & DARNELL RALPH B COLDWATER												
CLEARVIEWS EVA HELENE	2706483	CLOVELLY TOP HORNET	575666	74	172	1 11772	415	657	14	31	02	77
ECKFORD JAMES W STARKVILLE												
CUS GEE EMORY SUGAR	2656432	SANDE HILL DOUBLE EMORY	567336	73	305	2 15457	624	896	25	36	D75 04	76
MCGEE WILLIAM H STARKVILLE												
SUNNY LAND BONANZAS SASCHA	2371961	FRANCHESTER CECILIAS BONANZA	550942	65	295	7 17093	738	776	31	45	V75 03	76
SUNNY LAND FLASHS VALLEY	2407694	MAGNOLIA FLASH CORINTHIAN	546626	66	304	7 18792	723	869	29	45	D68 09	75
MILLER MAX L GULFPORT												
TWIN PALM EMPORER MARIE	2514699	WOODACRES EMPORER	549588	69	305	5 13144	505	660	19	44	D72 02	76
TWIN PALM EMORY ASTER	2607808	SANDE HILL DOUBLE EMORY	567336	72	305	2 12019	441	756	17	39	09	75
TWIN PALM EMORY HOPE	2654165	SANDE HILL DOUBLE EMORY	567336	73	305	1 13082	523	812	21	33	06	76
MISSISSIPPI STATE UNIVERSITY STATE COLLEGE												
MAGNOLIA EMORY MAY	2605516	SANDE HILL DOUBLE EMORY	567336	71	305	3 15440	600	851	18	42	D75 01	76
QUAILES CREST FARM & DAIRY FERNWOOD												
QUAILES CREST D E MAPLE	2646371	SANDE HILL DOUBLE EMORY	567336	71	232	3 11110	428	677	16	42	05	77
QUAILES CREST PRINCE MARTY	2646405	SANDE HILL DOUBLE EMORY	567336	73	299	2 11773	501	715	18	40	10	76
QUAILES CREST COR SUGAR	2646406	APPLEBROOK FAMES CORPORAL	557482	73	305	2 13290	604	687	28	40	09	76
QUAILES CREST PRINCE DALE	2646408	SANDE HILL DOUBLE EMORY	567336	73	173	2 11395	440	662	14	39	06	77
SCOTT MR & MRS EDWIN COLDWATER												
GEORGIA RIDGE G E MONITA	2590624	CLEVERLANDS GENERAL ELDORADO	552836	71	299	3 16703	675	809	30	42	05	76
YODER HENRY J MACON												
OAKNOLIA CHIEFS PANSY	2612340	KELLOGGS T C CHIEF	579293	72	305	2 13846	523	787	23	32	06	76
		MISSOURI										
ARROWOOD CYNTHIA PURSLEY SPRINGFIELD												
PGF INVINCIBLE ILA	2498806	PGF INVINCIBLE	579552	68	203	2 14016	695	698	40	27	04	77
P G F PROGRESS MO INA	2691707	PINE VISTA PROGRESS	579973	73	291	2 11902	483	740	22	31	11	76
DAVIS GARY & ROBBY VERONA												
DAVISS D MELODY	2448606	ROES MOR E DISTINCTION	548128	67	303	7 14053	645	691	32	46	D71 07	76
DAVIS ROBBY VERONA												
MACC DARI MELVINE	2473427	WESTERN GLOW DARIMOST	546331	68	305	4 15841	701	686	31	44	E77 07	76
GOLDEN ACRES W MAIZIE	2510068	GOLDEN ACRES WILLIE	575171	69	179	3 13975	606	675	26	30	V76 11	76
FRANKENBACH ROBERT HANNIBAL												
CHAMP DIVIDENDS FELCIA	2564563	SUNESLOPE CHAMP DIVIDEND	576656	70	305	3 16804	759	828	30	37	V74 09	75
GATES SANDRA MESSER CAIRO												
SAM E JOS PRINCE HOLYNN	2654146	KELLOGG NANCES PRINCE	579650	74	305	1 18835	766	958	41	33	V77 03	76
TIMBER RIDGE BART SHANNAH	2688083	GRANDVIEW WISTARS BART	585136	74	113	1 14441	561	714	26	29	03	77
HARRIS LEE & SON CARTHAGE												
LEE RU LP HOLLY	2704881	PRINCE OF LEE RU	584712	72	305	1 16130	656	841	31	22	02	76
LEE RU LP LUX	2704884	PRINCE OF LEE RU	584712	73	305	1 15029	613	749	28	21	08	76
KASTENDIECK CARL E BILLINGS												
CLOVERDELLS BRETTAS BELLE	2676647	CLOVELLY TOP HORNET	575666	74	290	1 14121	641	737	18	35	V77 09	76
CLOVERDELLS BERTHAS BETH	2676649	CLOVELLY TOP HORNET	575666	75	131	1 14463	765	721	22	31	03	77
MESSER MR & MRS SAMUEL CAIRO												
MESSERS FAMES NORMA	2458774	HENSLEE FARMS V FAME	512974	68	300	6 13902	541	658	14	45	D75 05	76
PARROTT SAMUEL H KNOB NOSTER												
J MAR NELL TOP JOLLY ALICE	2588622	FOREMOST TOP JOLLY	580792	71	305	3 14399	659	834	29	36	V77 07	76
PURSLEY RAY W SPRINGFIELD												
P G F INVINCIBLE INELLA	2530021	P G F INVINCIBLE	579552	68	224	2 14779	656	808	36	27	03	77
SFRICK MARVIN A NEW HAVEN												
TRANSFER VALORS TESSIE	2360698	METZGER FARMS TRANSFER VALOR	539742	65	305	9 13861	708	729	46	46	V74 07	76

(1) Herd Owner & Address / (2) Cow Names & Reg. No.		(3) Sire Name & Reg. No.		(4) Yr Sn	Av. dec./no.	(5) Cows Record M	F	(6) Cow Index M	F	Rpt.	(7) Class	(8) Last Calv
STEWART EVERETT K MACOMB												
STEWARTS KISSES	2417680	LUSHACRES HERMES HAPPY FELLA	533454	67	257 7	12118	509	653	27	45	V75 06	77
UNGER LELAND NEW HAVEN												
LEE VIS B TOPSY	2674702	GRANDVIEW WISTARS BART	585136	74	186 1	14687	634	841	37	29	02	77
UNIVERSITY OF MISSOURI COLUMBIA												
FOREMOST EMORY H BRIDGET	2593883	SANDE HILL DOUBLE EMORY	567336	71	247 3	11744	499	793	22	42	D77 01	77
FOREMOST EMORY C Q ROSE	2659920	SANDE HILL DOUBLE EMORY	567336	73	305 2	13680	518	909	18	40	V77 05	76
FOREMOST TOP HORNET ALICE	2681871	CLOVELLY TOP HORNET	575656	75	162 1	11847	459	805	20	35	03	77
FOREMOST TOP HORNET MIMOSA	2681872	CLOVELLY TOP HORNET	575666	75	154 1	12339	452	841	20	35	03	77
WITHERSPOON MARK SPRINGFIELD												
HART LANE EMORYS LETTY	2660110	SANDE HILL DOUBLE EMORY	567336	74	305 1	14824	632	813	21	34	08	76
HART LANE HORNETS PRINCESS	2678151	CLOVELLY TOP HORNET	575666	75	178 1	15221	730	951	30	34	01	77
MONTANA												
BECKER HERMAN BALLANTINE												
BECKER FARMS NANCES TAFFY	2296594	NORGERTS ROYAL NANCE	533769	65	289 7	16776	760	825	23	46	E74 12	76
BECKER FARMS TH JULIA	2693701	CLOVELLY TOP HORNET	575666	75	137 1	13693	513	680	7	34	D77 02	77
NEBRASKA												
BEHRENS GAYLE E MEAD												
GAY ACRES LEADERS MONICA	2673275	NANCES LEADER OF MAPLE VUE	573968	74	296 1	13508	606	762	21	32	D77 09	76
GAY ACRES HORNETS BETSY	2698388	CLOVELLY TOP HORNET	575666	75	147 1	11445	425	681	11	34	02	77
FAIRLEY ANDY ALICE & TIMOTHY FAIRBURY												
FAIRLEY FARM M DIXIE	2557436	PRICE BLACK KUBILEES MAESTRO	573318	70	305 5	14019	666	654	29	44	06	76
FAIRLEY FARM F V DEB	2615020	HOUSLEYS DARI FAYVOR	580919	72	293 3	16327	807	900	43	42	06	76
FAIRLEY FARM F V DINA	2669260	HOUSLEYS DARI FAYVOR	580919	74	283 1	16960	793	712	32	34	08	76
FAIRLEY LEA FAIRBURY												
FAIRLEY FARM F V SYBLE	2615022	HOUSLEYS DARI FAYVOR	580919	72	305 2	14712	770	727	40	39	05	76
HAYS RICHARD A ODELL												
HAYSETTS ELDORADO MELLIE	2477450	CLEVERLANDS GENERAL ELDORADO	552896	68	269 7	13547	630	682	28	46	V75 05	77
*HAYSETTS ELDORADOS GINGER	2477469	CLEVERLANDS GENERAL ELDORADO	552896	68	277 7	14286	624	760	27	46	V75 03	77
HAYSETTS ELDORADOS MELANIE	2626391	CLEVERLANDS GENERAL ELDORADO	552896	73	305 2	18106	757	948	34	40	D75 06	76
HAYSETTS ELDORADOS TAFFY	2647410	CLEVERLANDS GENERAL ELDORADO	552896	73	305 1	15458	685	696	27	36	D77 07	76
IMIG FARMS SEWARD												
IMIG FARMS O BABE	2399914	BROWNIES FARMS OPTIMIST	549342	66	285 8	12276	535	720	19	45	V71 11	76
KONECKY MR & MRS TOM & FAMILY WAHOO												
LUST ACRES LEADERS GOLDIE	2672381	NANCES LEADER OF MAPLE VUE	573968	75	126 1	13965	573	674	12	32	03	77
PFEIFFER ROBERT D ARLINGTON												
PFEIFFER LEADER DAISY	2678066	NANCES LEADER OF MAPLE VUE	573968	74	216 1	13822	589	685	14	30	01	77
PFEIFFER WALTER R & HERMAN W ARLINGTON												
MIDLAND LEADER VERONICA	2663523	NANCES LEADER OF MAPLE VUE	573968	74	151 2	12780	510	726	14	35	06	77
WHITE TOM JR & FAMILY FALLS CITY												
TIMBERVIEW ADALIAS ANNID	2497519	CLEVERLANDS GENERAL ELDORADO	552896	68	262 6	13746	549	700	21	44	05	77
WITTSTRUCK MR & MRS DWAYNE & FAMILY MARTELL												
WITTS END HORNETS LIZA	2647065	CLOVELLY TOP HORNET	575666	73	146 1	11672	487	721	18	34	05	76
WITTS END HORNET PHYLLIS	2676553	CLOVELLY TOP HORNET	575666	74	167 1	11440	582	717	23	31	02	77
NEW HAMPSHIRE												
CHICKERING TIMOTHY D CHESTERFIELD												
WINDY ACRES E MYRA	2543383	OLD HOMESTEAD C A B A PHAREKA	505970	63	290 5	10592	410	663	16	42	08	75
DUNNING H S WALPOLE												
VALLEY FARMS PRIDES PETUNIA	2658122	KELLOGG NANCES PRINCE	579650	74	305 1	13402	561	720	29	31	D77 08	76
HUCKINS FLORENCE C ASHLAND												
FISHER FARM C LORELEI	2654500	KELLOGG MINNIES CHOICE	580204	73	287 2	12032	514	710	26	33	10	76
MATHEWSON OWEN D & LINDA S HANCOCK												
TOICE PHAREKAS GENTLE	2556353	OLD HOMESTEAD C A B A PHAREKA	505970	71	284 4	11403	515	654	20	40	A77 09	76
NEW JERSEY												
HOFFMAN TERRENCE W CALIFON												
VAILLAND MAESTRO BEBEYON	2659226	PRICE BLACK KUBILEES MAESTRO	573318	73	204 2	14147	614	690	30	38	V76 03	77
MYERLYN FARM ELMER												
MYERLYN R P FRESCA	2427106	LYRENE MAY ROSE PRINCE	553667	67	301 7	14026	647	706	28	46	10	76
MYERLYN HAPPY QUINCE	2573203	MYERLEA DARIMOST HAPPY	580139	71	254 4	13537	566	673	13	34	04	77
MYERLYN EMORY BOUQUET	2584865	SANDE HILL DOUBLE EMORY	567336	71	305 3	12665	585	836	21	42	09	76
SCOTT EDWARD JR LAFAYETTE												
CNAHILL M C ELLEN	2501964	WOODACRES MASTER CHIEF	557543	69	259 4	17480	767	773	29	43	V75 04	76
E S J D E DEBRA	2638428	SANDE HILL DOUBLE EMORY	567336	73	305 1	13590	546	662	13	35	09	75
NEW MEXICO												
HANDLEY CAVIC E VEGUITA												
SANDES LUCKY STAR	2583994	SANDE HILL DOUBLE EMORY	567336	71	305 3	16020	622	943	23	42	D77 07	76
VEGUITA D E MERRY	2591056	SANDE HILL DOUBLE EMORY	567336	72	305 3	15870	595	918	20	42	D75 04	76
VEGUITA FORTUNE RUBY	2598306	GRAIN MEADOW D FORTUNE	566944	72	304 3	16752	732	820	31	42	D75 08	76
HANCLEY DOUGLAS B VEGUITA												
VEGUITA TREAT AMY	2676806	VEGUITA DARI TREAT	585282	74	294 1	17238	605	706	10	20	V77 09	76
PAREO JORDAN C ALBUQUERQUE												
MARLEA BONANZAS DENISE	2539041	FRANCHESTER CECILIAS BONANZA	550942	70	273 3	14455	659	662	32	42	09	76
JAYBEES A LUCY	2626672	BYE GEORGE ALMOST	581359	73	300 2	14193	615	702	27	29	06	76
PRICE BLACK FARMS ARREY												
*PRICE BLACK BRUCES KUBILEE	2419271	PRICE BLACK KUBILEES BRUCE	567333	67	291 8	15248	620	754	27	41	V74 09	76
PRICE BLACK BOBS ELLIE	2590098	PRICE BLACK KUBILEE MISTER BOB	579895	71	303 3	15829	590	817	21	39	D74 11	75
PRICE BLACK BOBS GIGI	2600666	PRICE BLACK KUBILEE MISTER BOB	579895	72	303 3	15177	604	726	23	39	D75 06	76
PRICE BLACK ELDORADO A JEWELLA	2618171	CLEVERLANDS GENERAL ELDORADO	552896	73	243 2	15438	623	722	28	40	D75 04	76
PRICE BLACK FABIANS COLA	2634014	GRANDVIEW WISTARS FABIAN	583550	73	302 1	12686	551	675	31	31	A75 07	75
PRICE BLACK FABIANS EVELINA	2634029	GRANDVIEW WISTARS FABIAN	583550	73	299 2	13530	517	762	27	36	D75 08	76
PRICE BLACK FABIANS A EVELINA	2634035	GRANDVIEW WISTARS FABIAN	583550	73	217 2	11226	479	701	31	35	D75 08	76
PRICE BLACK FABIANS IRENA	2637936	GRANDVIEW WISTARS FABIAN	583550	73	212 1	11846	490	655	27	31	A75 09	75
PRICE BLACK FABIANS FAWN	2639784	GRANDVIEW WISTARS FABIAN	583550	73	157 1	11478	475	668	28	31	12	75
PRICE BLACK FABIANS ESTHER	2639788	GRANDVIEW WISTARS FABIAN	583550	73	259 2	17037	693	1190	48	36	V77 12	76
PRICE BLACK FABIANS PHILA	2639821	GRANDVIEW WISTARS FABIAN	583550	73	305 1	14502	639	918	41	32	12	75
PRICE BLACK FABIANS EFFEMAE	2639854	GRANDVIEW WISTARS FABIAN	583550	73	258 2	14964	650	948	42	36	D77 12	76
PRICE BLACK FABIANS KUBILEA	2643048	GRANDVIEW WISTARS FABIAN	583550	74	227 1	12026	476	690	27	31	02	76
PRICE BLACK FAYVORS PRIMROSE	2643896	HOUSLEYS DARI FAYVOR	580919	74	250 2	15464	595	684	24	40	V77 12	76
PRICE BLACK FABIANS LAHANA	2651190	GRANDVIEW WISTARS FABIAN	583550	74	107 1	14749	643	907	40	31	02	76
PRICE BLACK FABIANS ISABEL	2651204	GRANDVIEW WISTARS FABIAN	583550	74	220 2	13679	487	799	24	36	D77 02	77
PRICE BLACK FABIANS ZELIA	2651242	GRANDVIEW WISTARS FABIAN	583550	74	231 1	12724	499	748	29	31	02	76
PRICE BLACK FABIANS RAVEN	2651250	GRANDVIEW WISTARS FABIAN	583550	74	099 1	15442	712	871	42	30	D77 04	77
PRICE BLACK FAYVORS TRICIE	2654796	HOUSLEYS DARI FAYVOR	580919	74	199 2	15358	632	668	29	40	D77 03	77
PRICE BLACK FABIANS DILECT	2654817	GRANDVIEW WISTARS FABIAN	583550	74	297 1	13493	614	726	35	31	D77 07	76
PRICE BLACK FABIANS A JEWEL	2654818	GRANDVIEW WISTARS FABIAN	583550	74	183 2	16144	562	1067	34	35	D77 05	77
PRICE BLACK FABIANS CARYL	2654822	GRANDVIEW WISTARS FABIAN	583550	74	197 2	12974	533	798	30	32	04	77

(1) Herd Owner & Address / (2) Cow Names & Reg. No.		(3) Sire Name & Reg. No.		(4) Yr Ba	Av.	(5) Cows Record dac./no.	M	F	(6) Cow Index M	F	Rpt.	(7) Class	(8) Last Calv
PRICE BLACK FABIANS A GLOW	2655357	GRANDVIEW WISTARS FABIAN	583550	74	286	1 14243	568	786	31	31	A77	07	76
PRICE BLACK FABIANS A AJANE	2655398	GRANDVIEW WISTARS FABIAN	583550	74	305	1 14666	592	826	33	31	D77	08	76
PRICE BLACK FABIANS A PAT	2656966	GRANDVIEW WISTARS FABIAN	583550	74	305	1 14433	584	864	36	31	F77	04	76
PRICE BLACK FABIANS A NINA	2656967	GRANDVIEW WISTARS FABIAN	583550	74	121	1 12176	509	682	30	31		04	76
PRICE BLACK FABIANS C EVELINA	2657811	GRANDVIEW WISTARS FABIAN	583550	74	279	1 16063	570	934	32	31	A77	07	76
PRICE BLACK FABIANS TRICIE	2657817	GRANDVIEW WISTARS FABIAN	583550	74	299	1 15125	564	881	31	31	A77	09	76
PRICE BLACK FABIANS A PANDA	2660701	GRANDVIEW WISTARS FABIAN	583550	74	299	1 13520	564	732	31	31	D77	08	76
PRICE BLACK FABIANS A RACHEL	2660702	GRANDVIEW WISTARS FABIAN	583550	74	211	1 12569	487	700	25	31	D77	12	76
PRICE BLACK HORNETS EFFEMAE	2662165	CLOVELLY TOP HORNET	575666	74	305	1 12698	510	657	14	35	V77	08	76
PRICE BLACK HORNETS PRUD	2663167	CLOVELLY TOP HORNET	575666	74	213	1 13252	564	705	18	35	V77	12	76
PRICE BLACK FAYVORS TRICIA	2682608	HOUSLEYS DARI FAYVOR	580919	75	164	1 17119	730	717	30	36	A77	02	77
PRICE BLACK HORNETS MOIRA	2687294	CLOVELLY TOP HORNET	575666	74	202	1 12842	565	674	18	35	D77	12	76
PRICE BLACK HORNETS MONITA	2687297	CLOVELLY TOP HORNET	575666	74	209	1 14539	622	802	22	35	D77	12	76
PRICE BLACK HORNETS CHITA	2687318	CLOVELLY TOP HORNET	575666	75	117	1 12233	519	665	15	35		03	77
PRICE BLACK HORNETS ILEEN	2687322	CLOVELLY TOP HORNET	575666	75	117	1 13216	580	737	19	35		03	77
PRICE BLACK HORNETS ALIGHT	2687337	CLOVELLY TOP HORNET	575666	75	063	1 13775	534	800	17	34		05	77
PRICE BLACK HORNETS DOREN	2696994	CLOVELLY TOP HORNET	575666	75	090	1 13349	443	744	9	34		04	77
PRICE BLACK HORNETS KATIE	2696999	CLOVELLY TOP HORNET	575666	75	094	1 13211	625	735	22	34		04	77
PRICES BERNALILLO DAIRY BERNALILLO													
PRICE BLACK FABIANS BETTIE	2654801	GRANDVIEW WISTARS FABIAN	583550	74	305	1 9955	397	787	32	30		04	76
PRICE BLACK FABIANS KORA	2654803	GRANDVIEW WISTARS FABIAN	583550	74	305	1 10008	446	790	36	30		04	76
PRICE BLACK FABIANS GINGER	2655353	GRANDVIEW WISTARS FABIAN	583550	74	305	1 9610	437	762	35	30		05	76
RASBAND J MACK ALBUQUERQUE													
MARI MAC C CHARITY	2591842	MARI MAC K QUINTA NEW YORK	583674	71	305	1 17854	649	753	20	20	V77	07	76
BELLINGER ARTHUR AMSTERDAM													
CANYONS CHOICE PRINCESS	2593860	KELLOGG MINNIES CHOICE	580204	71	074	1 9824	380	704	24	25		11	76
BITEL FRANK J & HELENE ANCRAMDALE													
FRANLENE T H GAY	2679825	CLOVELLY TOP HORNET	575666	75	123	1 10916	485	658	16	33		03	77
BOHNER BROS LYONS													
PINE GROVE DUANE CHOICE BRITE	2623327	KELLOGG MINNIES CHOICE	580204	72	240	3 9224	423	744	32	38		04	77
CALHOUN JOHN E & SONS HOOSICK FALLS													
MAPLE LEAF FARM ALPHA C FAYE	2578523	KELLOGG MINNIES CHOICE	580204	71	231	4 12073	521	767	27	40	D74	04	77
CARR DEWEY FERNDALE													
CARRLANDS KIMOR MURIEL	2502899	HANSENAREA KIMOR	575101	69	272	7 12407	566	721	34	36		02	77
CARRLANDS KIMOR NORMA	2549279	HANSENAREA KIMOR	575101	70	265	5 12077	566	701	35	34		01	77
CASPER CHARLES C BATAVIA													
BEVJAC HOLLIREXS CASEY	2619504	WELCOME FLASHS HOLLIREX	570735	72	235	3 14138	691	672	40	41	V76	04	77
CCON BROS AMENIA													
ELDORADOS SEPASCOT FALINE	2434992	CLEVERLANDS GENERAL ELDORADO	552896	67	303	6 13829	642	686	26	46	D71	04	76
SMITHFIELD REX CHERRY HEART	2482328	WELCOME FLASHS HOLLIREX	570735	69	273	5 14144	752	701	46	45	V74	01	77
*SMITHFIELD VANITY	2546416	ATTEBROC FLASH DIVIDEND	577154	70	260	4 15117	685	816	28	40	V77	03	77
SMITHFIELD DIANA	2549723	ATTEBROC FLASH DIVIDEND	577154	70	291	5 13370	608	652	20	41	D73	11	76
SMITHFIELD CORP DONNA	2593725	APPLEBROOK FAMES CORPORAL	557482	71	257	3 15347	673	748	22	42	V77	01	77
SMITHFIELD CORP DENISE	2593737	APPLEBROOK FAMES CORPORAL	557482	71	279	4 15052	656	773	22	44	D74	12	76
*SMITHFIELD CORP GOLDEN HEART	2593738	APPLEBROOK FAMES CORPORAL	557482	71	246	3 16449	770	891	34	42	V77	02	77
SMITHFIELD PIXIE	2597157	HOUSLEYS DARI FAYVOR	580919	71	305	3 15318	674	728	26	43	D76	08	76
SMITHFIELD CORP DOODLES	2611980	APPLEBROOK FAMES CORPORAL	557482	72	305	2 16064	616	710	12	40	V77	07	76
DENT JANET E ONEONTA													
SUNNY ACRES BLUE BELLE	2350129	OLD HOMESTEAD C A B A PHAREKA	505970	65	303	9 13272	526	1012	26	47	D71	08	76
DENT VIRGINIA H ONEONTA													
SUNNY ACRES MAID	2590398	KELLOGG MINNIES CHOICE	580204	71	305	3 10342	435	662	26	39	A77	08	76
*SUNNY ACRES ALICE	2591093	KELLOGG MINNIES CHOICE	580204	71	297	3 11141	456	800	29	39	V77	04	76
EMERSON WILLIAM M AUBURN													
*LERSON LAWN T H GERRE	2645008	CLOVELLY TOP HORNET	575666	73	297	2 16366	662	790	16	39	V76	09	76
EMERSON WILLIAM M & LILLIAN V AUBURN													
LERSON LAWN JASONS VERA	2373073	WYNO FAMES JASON	566205	66	280	9 16486	745	877	32	45	V73	04	77
LERSON LAWN BILLYS JANICE	2524300	BUTTERCUPS BILLY	574583	69	304	5 17332	698	709	17	36	D73	06	76
LERSON LAWN JASONS OLGA	2524305	WYNO FAMES JASON	566205	69	305	5 17066	760	710	23	43	A72	09	76
LERSON LAWN T H KATRIN	2674772	CLOVELLY TOP HORNET	575666	74	123	1 14113	566	715	16	34		03	77
GREYSTONE FARM INC AUBURN													
*GREYSTONE CORPORAL MAGGIE	2565908	APPLEBROOK FAMES CORPORAL	557482	71	301	4 15324	680	752	27	44	V74	09	76
GREYSTONE HOLLIREX DAWN	2662938	WELCOME FLASHS HOLLIREX	570735	74	206	2 14133	656	655	36	39		03	77
HANSEN RICHARD A CHERRY VALLEY													
HANSENAREA FH VERONA	2624844	WELCOME FLASHS HOLLIREX	570735	72	253	3 12984	563	663	32	42	D76	01	77
HOLCOMB ROBERT E GREENE													
HOLCOMBS B P GALE	2344999	BURGERS PLACE BILLY	511244	65	279	9 15849	689	733	25	47	E72	04	77
KIECHLE CARL L PHILADELPHIA													
KIECHLE FARMS SHELLEY	2338360	OLD HOMESTEAD C A B A PHAREKA	505970	65	303	7 11687	483	914	26	46		09	75
MARSHALL DONALD R VERBANK													
*BREEZY KNOLL PANSY	2471506	WELCOME FLASHS HOLLIREX	570735	68	272	7 14992	648	817	36	45	V77	04	77
MARSHALL TIMOTHY R & MARY LOU VERBANK													
BREEZY KNOLL P PEACH	2558315	OLD HOMESTEAD C A B A PHAREKA	505970	71	284	4 14600	594	862	21	43		07	76
MASTERS KENNETH DE KALB JUNCTION													
OSWEVALLEY STAR	2663148	GRANDVIEW WISTARS BART	585136	74	155	1 12246	481	674	26	27		02	77
MCJUNKIN REED L & ELEANOR F CORTLAND													
MCDONALDS DUKES IOLA	2291452	MCDONALD FARMS B GRAND DUKE	564182	65	305	8 17213	777	660	20	41	E75	07	76
MCDONALDS DARIMOST LINDA	2438723	WESTERN GLOW DARIMOST	546331	68	293	7 17491	836	670	34	46	E73	12	76
MCDONALDS TM OPHELIA	2592538	MCDONALDS TOP MARINE	579704	71	239	4 17829	775	856	18	40	V76	06	77
MCDONALDS DARIMOST JEAN	2639509	WESTERN GLOW DARIMOST	546331	73	214	2 21917	1066	949	47	40	V76	03	77
MCRRISON MARTHA MILLERTON													
SILVER MT HORNETS LILA	2682155	CLOVELLY TOP HORNET	575666	74	097	1 11681	496	699	13	33	V77	03	77
SILVER MT T H LAVENDER	2682156	CLOVELLY TOP HORNET	575666	74	069	1 13007	610	675	17	29	D77	04	77
MULLIGAN FARM INC AVON													
PINE GROVE DUANE C WINNIE	2623333	KELLOGG MINNIES CHOICE	580204	72	243	3 14256	556	993	32	38	V76	03	77
NEDROW J KEVIN CLIFTON SPRINGS													
LEADERS LUELLA OF MAPLE VUE	2579880	NANCES LEADER OF MAPLE VUE	573968	71	305	3 14797	707	693	24	41	D76	07	76
NEDROW FARMS LEADERS LOLA	2663101	NANCES LEADER OF MAPLE VUE	573968	74	305	1 16279	741	753	21	34		09	76
NEDROW JAMES V CLIFTON SPRINGS													
NEDROW FARMS LOANNA	2392341	YELLOW CREEK S FORTUNE	528754	67	295	8 14561	737	671	51	46	V73	10	76
NEDROW FARMS MAID	2524668	WELCOME FLASHS HOLLIREX	570735	69	285	5 16621	704	811	35	45	D73	12	76
NEDROW SHARON K CLIFTON SPRINGS													
NEDROW FARMS VALETTE	2457199	MCDONALD FARMS B HONOUR	567860	68	266	8 16457	652	725	13	44	V76	06	77
PECK WILLIAM H SCHUYLERVILLE													
WELCOME HOLLIREX CORA	2435270	WELCOME FLASHS HOLLIREX	570735	67	305	6 15947	749	805	38	45	V77	05	76
WELCOME DOMINO ADDIE	2547973	LYRENE TOP DOMINO	574020	70	278	5 15670	704	733	21	45	A74	01	77
WELCOME FANCY URSULA	2568000	WELCOME FANCY BILL	577955	70	281	4 15476	696	673	19	41	D77	12	76
*WELCOME HOLLIREX ALICIA	2593230	WELCOME FLASHS HOLLIREX	570735	71	305	2 16412	760	754	35	40	V76	01	76

(1) Herd Owner & Address / (2) Cow Names & Reg. No.		(3) Sire Name & Reg. No.		(4) Yr Bn	Av. dae./no.	(5) Cows Record M	F	(6) Cow Index M	F	Rpt.	(7) Class	(8) Last Calv
PURCELL HAZEL B CAPE VINCENT												
DEER LICK SUZANNE	2453182	OLD HOMESTEAD C A B A PHAREKA	505970	68	281	5 13742	581	681	13	44	V73	08 75
DEER LICK FARM MILDRED	2468818	NYALA MAJESTYS ACME	526294	69	305	5 14535	656	709	26	44	D72	07 75
RIPLEY CHRISTEL CORTLAND												
RIPLEY FARMS FORTUNE PAT	2434209	YELLOW CREEK S FORTUNE	528754	67	271	7 14326	703	669	40	45	D75	04 77
RIPLEY FARMS CORPORAL PAULA	2589078	APPLEBROOK FAMES CORPORAL	557482	71	228	3 16716	760	844	30	42	V76	04 77
RIPLEY SUSAN CORTLAND												
WYOMING HORNETS LEILA	2668068	CLOVELLY TOP HORNET	575666	74	149	1 13216	530	652	11	31		02 77
RYMPH ERNEST A GREENWICH												
PLEASANT KNOB N CLARA	2478619	NORGERTS ROYAL NANCE	533769	68	300	5 13718	560	760	17	45	D73	09 76
RYMPH JOHN A GREENWICH												
PLEASANT KNOB PHAREKAS ARLENE	2681835	OLD HOMESTEAD C A B A PHAREKA	505970	74	052	1 13162	571	668	17	33		05 77
SOUZA PRISCILLA A CHAZY												
ELMHAVEN HOLLY VICKY	2626546	WELCOME FLASHS HOLLIREX	570735	72	214	3 14162	561	667	28	41		12 76
SOUZA ROSEMARY J CHAZY												
ELMHAVEN HOLLY LINDA	2681668	WELCOME FLASHS HOLLIREX	570735	74	138	1 16182	578	664	25	34		02 77
STANTON FRANK D COEYMANS HOLLOW												
POND VIEWS MINNIES SUNLIGHT	2594293	KELLOGG MINNIES CHOICE	580204	71	296	3 12271	500	650	24	39	V77	08 76
STEWART ORLEY CORTLAND												
STEWART FARMS MARGO	2438615	OLD HOMESTEAD C A B A PHAREKA	505970	67	288	7 11004	506	762	24	46		01 76
STEWART FARMS CHOICES PAMELEMA	2665133	KELLOGG MINNIES CHOICE	580204	73	274	2 10684	489	777	29	36		11 76
TITUS BROS WYOMING												
WYOMING C G E VALENTINE	2567323	CLEVERLANDS GENERAL ELDORADO	552896	71	297	3 16396	740	845	34	43	D75	10 76
WYOMING C G E BESS	2567325	CLEVERLANDS GENERAL ELDORADO	552896	71	241	4 15329	731	713	32	44		06 77
WYOMING PRINCES DOROTHY	2656732	KELLOGG NANCES PRINCE	579650	74	132	1 14719	707	660	30	32		03 77
TRUMP ROGER E WESTFIELD												
EVEROHILL PHAREKAS IRIS	2408904	OLD HOMESTEAD C A B A PHAREKA	505970	67	276	8 12008	493	747	14	46	D72	04 77
EVEROHILL TOP HORNETS MARGE	2571945	CLOVELLY TOP HORNET	575666	71	240	4 12841	578	776	20	42	D75	06 77
WEST ARLINGTON & JOAN SPRAKERS												
HANSENAREA HOLLIREX MORNA	2589969	WELCOME FLASHS HOLLIREX	570735	72	302	2 12191	563	653	33	40		07 76
WHEELER RAYMOND MARIETTA												
WHEELER ACRES CHOICE WILMA	2641503	KELLOGG MINNIES CHOICE	580204	73	305	1 11352	539	714	32	32		03 77
WILEY FRANK L VICTOR												
FRANLEE DE WINONA	2571791	SANDE HILL DOUBLE EMORY	567336	70	304	4 13130	536	900	23	43	A75	09 76
MYERLEA EMORY PETAL	2590888	SANDE HILL DOUBLE EMORY	567336	71	223	4 10849	496	654	18	43	D76	01 77
FRANLEE D E CHARM	2639595	SANDE HILL DOUBLE EMORY	567336	73	185	2 14296	661	827	29	37	V76	05 77
WILLIAMS JON DAVIS ARGYLE												
NOBLEMAN IRIS OF BRIGADOON	2621775	MCDONALDS NANCE NOBLEMAN	582257	72	251	3 13131	552	665	20	39		01 77
ZERNOW T J PITTSFORD												
*GENESEE ELDOREKO FLORA	2551973	GENESEE ELDOREKO	578182	71	264	4 14324	677	811	37	32	V75	02 77
		NORTH CAROLINA										
BRADSHAW A H HICKORY												
OAKRIDGE HORNET BELL	2634129	CLOVELLY TOP HORNET	575656	72	271	2 11605	462	651	11	39		12 76
OAKRIDGE HORNET DEENA	2634130	CLOVELLY TOP HORNET	575656	72	249	3 12484	514	781	17	41		04 77
OAKRIDGE HORNETS LOU	2661361	CLOVELLY TOP HORNET	575666	74	305	1 12352	546	706	16	34		08 76
OAKRIDGE HORNETS SUE	2661362	CLOVELLY TOP HORNET	575666	74	305	1 12260	516	699	15	34		09 76
OAKRIDGE FABIAN DEE	2670286	GRANDVIEW WISTARS FABIAN	583550	74	305	1 13200	638	796	38	30		09 76
OAKRIDGE HORNET ANN	2670296	CLOVELLY TOP HORNET	575666	73	305	1 11022	564	677	19	34		05 77
BRIDGES KIM SHELBY												
SUNRISE BILLY NOREEN	2444479	BURGERS PLACE BILLY	511244	67	305	6 16678	764	779	25	45	D70	06 76
FOX FRANCES & HERBERT J DURHAM												
CROASDAILE TYRONS GLENORA	2569235	CROASDAILE PAULSONS TYRON	578626	71	229	3 15175	707	723	33	32		04 77
CROASDAILE TYRONS WANDA	2602984	CROASDAILE PAULSONS TYRON	578626	72	258	3 14728	645	665	24	32		02 77
CROASDAILE HERCULES THELMA	2615381	CROASDAILE NANCES HERCULES	579815	72	222	3 16234	668	787	23	32		05 77
MYERS DEANNA CLEVELAND												
BOTTOM VIEW DIVIDENDS PANSY	2682452	ATTEBROC FLASH DIVIDEND	577154	75	145	1 13709	457	720	20	29		03 77
MYERS WARREN E CLEVELAND												
OPEN GROUNDS COUNTS CONCEIT	2168562	WESTERN GLOW BUTTERFAT COUNT	553447	62	305	5 15040	653	815	24	41	V70	08 76
OUTEN MELVIN L MONROE												
GREEN FIELDS T M GIPSY	2634062	MCDONALDS TOP MARINE	579704	73	300	2 13942	553	673	11	37		06 76
OUTEN STEVEN B MONROE												
HOMEWOOD W P L JEWEL	2511513	HOMEWOOD W P LEO	559716	69	265	6 14721	620	693	25	40	V74	04 77
STOKES CLAIR WILMINGTON												
HIGH KNOLL MAY	2626891	CLOVELLY TOP HORNET	575666	72	305	2 12633	537	695	16	39		08 76
STOKES MRS E S LINWOOD												
GOLDPRINT D EMORY MELBA	2635009	SANDE HILL DOUBLE EMORY	567336	72	226	3 11934	529	695	20	41		06 77
WOODS ROY L HURDLE MILLS												
SPRING CREST T H WHITIE	2668766	CLOVELLY TOP HORNET	575666	74	239	1 12777	486	905	21	33		12 76
SPRING CREST T H DENA	2696351	CLOVELLY TOP HORNET	575666	75	075	1 13004	453	774	17	32		05 77
WOODS SAM T HURDLE MILLS												
SPRING CREST T H FAYNE	2668767	CLOVELLY TOP HORNET	575666	74	194	1 13664	581	942	27	34		01 77
SPRING CREST T H VIDA	2668768	CLOVELLY TOP HORNET	575666	74	201	1 13794	487	952	21	34		01 77
		OHIO										
BARTON W H MCGILL MR & MRS D G & ALEXANDER MR & MRS J E & FAMILIES HOLLANSBURG												
ELM SPRING CORPORAL BEVERLY	2627597	APPLEBROOK FAMES CORPORAL	557482	72	304	2 11822	496	675	20	39		10 76
BEILER DEBRA L BELLEVUE												
CHAR BERTA POLLY	2626683	HORNBACK FARM N GAYLORD	573349	73	305	1 21149	865	724	18	35		07 76
BLACK ROGER A MANSFIELD												
*LINDA VISTA FRIENDSHIP ARSENIC	2548435	FRIENDSHIP IDAS P VERBINA	561624	70	231	3 20796	839	1079	32	33	V76	04 77
BROCK HAROLD LA VON & FAMILY NEW WESTON												
FREE ROYAL K P SANDY	2659772	KELLOGG NANCES PRINCE	579650	74	049	1 15828	645	912	35	29		05 76
BRUENING ARTHUR & FAMILY YORKSHIRE												
TEACUPS VIEW KELLY MISTY	2604574	SANDE HILL DOUBLE EMORY	567336	72	235	3 14808	724	684	26	41	D74	02 77
BULCHER EDWARD & ROSEANN ROSSBURG												
FAWN ISLE GORDONS RENEE	2482857	SOUTH VIEW FAMES GORDON	566440	68	290	5 14991	625	756	20	37	D71	11 76
FAWN ISLE HANDY BOYS PEG	2514092	GRANDVIEW N HANDY BOY	575682	69	292	6 14668	608	663	17	40	A73	11 76
FAWN ISLE HANDY BOYS CORA	2514097	GRANDVIEW N HANDY BOY	575682	69	283	6 15441	597	835	19	40	V76	01 77
FAWN ISLE DUKE FREDA	2635564	YELLOW CREEK PRINCE DUKE	585096	73	305	1 15285	612	652	19	25	V76	01 76
BURNS HAROLD A & FAMILY MILFORD CENTER												
DARBY MAPLE MARION	2467789	DARBY MAPLE MASTER	573750	68	305	2 13931	587	665	22	32		06 76
DARBY MAPLE M NYALA	2481770	DARBY MAPLE MASTER	573750	68	305	2 14952	650	739	28	32		07 76
BURNS HAROLD A & MICHAEL MILFORD CENTER												
DARBY MAPLE T H ODA	2672015	CLOVELLY TOP HORNET	575666	74	098	1 14015	423	753	8	34		04 77
DARBY MAPLE T H NATALIE	2672016	CLOVELLY TOP HORNET	575666	74	122	1 13085	572	693	18	34		03 77
DARBY MAPLE T H MURIEL	2683667	CLOVELLY TOP HORNET	575666	75	138	1 13318	553	710	17	34		02 77
BUTLER DUANE L VIENNA												
DJAMARLYN CORPORAL LUCILE	2478301	APPLEBROOK FAMES CORPORAL	557482	68	288	7 14359	620	931	30	46		01 77

(1) Herd Owner & Address (2) Cow Names & Reg. No.		(3) Sire Name & Reg. No.		(4) Yr Ba	Av. dae./no.	(5) Cows Record M	F	(6) Cow Index M	F	Rpt.	(7) Class	(8) Last Calv
CARPENTER BROS BALTIMORE												
WALNUT RIDGE L ZELDA	2610742	EBER LEA FARMS LEADER	580071	72	270 2	17067	728	653	24	27	11	76
CLAPP EDWARD L SPENCER												
WYE HEIGHTS PRINCES ODELLA	2475945	LYRENE MAY ROSE PRINCE	553667	69	297 6	13723	683	727	43	46	D73 10	76
CLAPP WENDELL E STREETSBORO												
MARTINDALE I JEANANE	2518215	KENMIR ROYAL IVANHOE	574335	69	275 5	13738	567	754	19	35	V74 02	77
CLAPP WENDELL E & CAROL M STREETSBORO												
WENDROL HORNETS BUTTER TAFFY	2672772	CLOVELLY TOP HORNET	575666	75	100 1	12840	614	720	20	29	04	77
DEININGER VERNON & FAMILY MALVERN												
DEININGER VALORS DAGMAR	2353772	METZGER FARMS TRANSFER VALOR	539742	65	288 9	15707	659	650	23	46	V73 01	77
DERR JOSEPH & FAMILY CAREY												
MONA LOUS VALOR JACKIE	2425306	METZGER FARMS TRANSFER VALOR	539742	67	305 3	17228	757	745	37	41	V76 07	76
MONA LOUS TRANSFER MARION	2661951	NOLICHUCKEY T C TRANSFER	575859	74	127 1	20376	755	703	16	31	03	77
ERF WILLIAM C BELLEVUE												
CHESTNUT RIDGE JANES GINGER	2610455	HORNBACK FARM N GAYLORD	573349	72	263 3	16812	711	677	13	41	01	77
CHESTNUT RIDGE SANDYS EDITH	2610456	SANDE HILL DOUBLE EMORY	567336	72	305 2	16664	665	849	18	39	05	76
CHESTNUT RIDGE CARLAS JODY	2665231	WOODACRES EMPCRERS JUPITER	557944	74	305 1	19203	799	721	25	31	06	76
FETTER RUSSEL M & ETHEL L & SMETZER LEE BIG PRAIRIE												
LOCUST HILL LENORE	2570163	LYRENE MAY ROSE PRINCE	553667	71	299 4	16924	732	658	23	43	V76 08	76
FIRESIDE FARMS BELLEVUE												
FIRESIDE FLAMES LUELLA	2657165	RAEMELTON F FLAME	583420	73	207 2	16659	621	773	17	27	02	77
FISHER EUGENE & FAMILY LONDON												
KEM MAR HILDA	2612833	LYRENE PRINCE DAN	571153	72	290 2	16373	663	710	24	32	07	76
GRUSENMEYER PAUL E DAYTON												
PALEAN MARSHAS EDITH	2645275	SANDE HILL DOUBLE EMORY	567336	73	195 2	13779	535	680	13	39	04	77
HAAG RUDY CUBA												
FERNORA CHARMING SUE	2566483	OSTERLEA FARMS WISTARS CHARMER	577761	70	305 5	13690	612	693	29	35	05	76
HARDESTY CHARLES E & FAMILY WAPAKONETA												
LAWN CREST WISTARS GEORGENE	2597041	LYRENE MYRAS WISTAR	537680	71	305 3	13991	613	657	27	41	04	76
HIGH ROBERT E ROCKFORD												
HIGHLUNS CHUM JEANIE	2317594	ANSMIL CHAMPION CHUM	561468	65	300 9	15989	679	882	13	46	V73 05	76
HIGHLUNS E MAJD	2627012	SANDE HILL DOUBLE EMORY	567336	73	285 2	16151	793	765	24	39	D76 05	76
HUNKER MERLE & FAMILY TIFFIN												
WALNUT RIDGE PRINCE RAE	2658250	MONA LOUS DARIMOST KING	585081	74	281 1	15862	674	950	38	14	09	76
JONES BURKE & BARNES ROGER E KENTON												
WAYSIDE ROSABELLS ROSITA	2338291	HOMINY HILL FURNESS	536994	65	305 7	14399	643	725	24	45	V73 07	76
KLINGENSMITH ALVIN R LEAVITTSBURG												
KLINGENDALE WISTAR MADAM	2560669	LYRENE MYRAS WISTAR	537680	70	303 5	13591	534	673	21	44	V76 09	76
KLINGENDALE H F HEIDI	2666279	HILDIEMAID FLASHS FAME B	571506	74	177 2	15522	561	665	18	37	D76 05	77
KLINGENSMITH DAVID LEAVITTSBURG												
KLINGENDALE EMORY FAWN	2587638	SANDE HILL DOUBLE EMORY	567336	71	305 3	12725	535	723	17	42	V76 02	76
KOHLER THEODORE E & SON CANAL WINCHESTER												
MARODORE BONFIRES JOVITA	2601494	WAGNERS CHAMPION BONFIRE	580455	72	305 2	17572	757	723	19	31	04	76
KUNS LARRY & JAMES & FAMILIES CASTALIA												
WACALU J BEAM	2520094	WOODACRES EMPCPERS JUPITER	557944	70	280 4	13668	539	664	19	41	01	77
LANG WENDELL W BIG PRAIRIE												
LANGACRES SPRING HILL RUBYEL EE	2509232	VILLA WAY NANCES DELBERT	575363	69	297 4	14383	654	707	24	35	D73 10	76
LANGACRES SPRING HILL SIBYL	2553992	VILLA WAY NANCES DELBERT	575363	69	305 5	16101	778	996	47	36	V76 09	76
LOW DWIGHT W & FAMILY MARYSVILLE												
MILLCREEK MANOR BELLETTE	2646766	ROES MOR E DISTINCTION	548128	73	305 2	15164	650	650	21	40	07	76
MILLCREEK MANOR IDA	2646775	ROES MOR E DISTINCTION	548128	73	254 2	15395	670	651	23	39	12	76
MARTIN HOMER ORRVILLE												
AVALON EMORY DAHLIA	2644765	SANDE HILL DOUBLE EMORY	567336	73	204 2	12400	509	686	15	38	D76 03	77
MYERS MR & MRS JIMMY R & FAMILY LEWISTOWN												
INDIAN LAKE DEACON JANE	2627530	LYRENE WISTAR DEACON	582195	73	305 2	14194	689	822	46	31	08	76
OBER LLOYD E NEWBURY												
LONGACRE EMORY PAULA	2645405	SANDE HILL DOUBLE EMORY	567336	73	305 1	14536	606	704	16	36	08	76
LONGACRE EMORY ALMA	2645409	SANDE HILL DOUBLE EMORY	567336	73	305 1	15818	692	800	23	36	08	76
LONGACRE FAME B PINKY	2649374	HILDIEMAID FLASHS FAME B	571506	74	305 1	16940	656	690	20	33	08	76
OUTLAND GLENN O HUNTSVILLE												
SHAWNEE D E ROCKET	2572214	SANDE HILL DOUBLE EMORY	567336	71	304 4	14070	554	656	7	42	D74 07	76
OUTLAND GLENN O & MAIER DOUGLAS E HUNTSVILLE												
SHAWNEE D E VELVET	2585534	SANDE HILL DOUBLE EMORY	567336	71	249 4	13607	632	737	23	43	V76 04	77
PARKER WALTER HILLIARD												
PARKERS C KANDY	2357541	EBER LEA FARMS COMET	555249	65	276 10	16611	794	805	38	40	06	77
PARKER WALTER & FAMILY HILLIARD												
COGNIACS COUBLE QUTIE	2673210	SANDE HILL DOUBLE EMORY	567336	74	091 1	14074	596	696	19	33	04	77
PECK JAMES L & BRIAN L WEST MANCHESTER												
BREMWAY EMORY FAIRY	2625922	SANDE HILL DOUBLE EMORY	567336	73	305 2	11395	483	877	21	37	08	76
PHILLIPS C EUGENE & FAMILY & PHILLIPS THOMAS L & FAMILY MOUNT VERNON												
*AVALON SUCCESS CHARM	2568251	HANOVER HILL FAME SUCCESS	558237	70	301 3	16473	602	806	2	42	V76 08	76
ROYAL CREST ANGELA	2682679	SANDE HILL DOUBLE EMORY	567336	73	305 1	13526	693	762	27	36	D76 06	76
PHILLIPS CHARLES C & SONS MOUNT VERNON												
PHILLIPS SUPREME FANCY FREE	2285789	YELLOW CREEK JEWEL SUPREME	475595	64	305 8	14091	657	711	32	46	V71 07	75
PHILLIPS NANCE DIME	2553967	CEDARBROOK POLLYS NANCE	566122	70	305 3	16467	703	651	15	42	D73 07	75
RAHM C ROBERT & FAMILY VERSAILLES												
DAISY LANE FERNS E GINGER	2680995	SANDE HILL DOUBLE EMORY	567336	75	075 1	13297	530	678	18	30	05	77
RENNER KENNETH DALTON												
WENDROL DOUBLE EMORYS GRETCHEN	2663854	SANDE HILL DOUBLE EMORY	567336	74	079 1	15351	551	731	14	34	05	77
RENNER TEDDY & KENNETH DALTON												
PECKHURST LASSIE	2583375	KELLOGG MINNIES CHOICE	580204	71	302 3	16094	710	1007	41	39	V76 05	76
RICHARDSON JOHN & FAMILY WAPAKONETA												
BALMORALS A F C MONENE	2592392	APPLEBROOK FAMES CORPORAL	557482	71	248 3	15686	707	665	24	41	V76 03	77
SETTLAGE JOHN J SAINT MARYS												
METZGER FARMS ROCKET VICTORET	2637710	METZGER FARMS A F C ROCKET	582802	73	285 2	13427	566	689	23	29	V76 10	76
SHERMAN KENTON D BELLEVUE												
SHERMA NATFALS FRITZI	2611558	SPRING RIDGE G FALCON	558133	72	254 3	17634	745	685	27	41	02	77
SHERMA NATALIES TONI	2664457	NOLICHUCKEY T C TRANSFER	575859	74	176 1	20315	966	821	32	32	01	77
SHOWALTER MR & MRS RICHARD E CONVOY												
SISS PRIDE OF EMORY	2601906	SANDE HILL DOUBLE EMORY	567336	72	289 3	15815	683	824	22	40	D74 10	76
SHOWALTER RICHARD E CONVOY												
DA BREN EMORYS POLLY	2590057	SANDE HILL DOUBLE EMORY	567336	71	302 4	13591	615	698	17	43	D74 06	76
SMITH VINCENT S WAKEMAN												
TULAND FARMS EMORYS BEV	2595698	SANDE HILL DOUBLE EMORY	567336	71	305 2	10939	489	671	15	39	09	76
TEDROW WAVE & SONS DELTA												
SPRING BROOK Q NINA	2440889	NORGERTS ROYAL NANCE QUEBEC	568622	67	304 6	13765	658	763	34	36	07	76
SILVER BIRCH D EMORY EVE	2636151	SANDE HILL DOUBLE EMORY	567336	71	305 3	14751	671	964	30	42	08	76
SILVER BIRCH PRINCE MABLE	2638859	DENDELS ORCHARDS V PRINCE	573064	72	259 4	13495	681	775	42	37	03	77

(1) Herd Owner & Address / (2) Cow Names & Reg. No.		(3) Sire Name & Reg. No.		(4) Yr Bn	Av. dae./no.	(5) Cows Record M	F	(6) Cow Index M	F	Rpt.	(7) Class	(8) Last Calv
TOMLINSON WILBUR C JR & FAMILY RAVENNA												
LONGACRE EMORY JACKIE	2587853	SANDE HILL DOUBLE EMORY	567336	71	305	3 13024	541	661	13	42	04	76
LONGACRE EMORY ANN	2662141	SANDE HILL DOUBLE EMORY	567336	74	305	1 13876	533	686	13	35	08	76
TURLEY RALPH E MANSFIELD												
BUNN AIRES D DARIANN	2670216	HOUSLEYS DARI FAYVOR	580919	74	305	1 20877	870	717	25	34	08	76
WACHTEL FLOYD & FAMILY BIG PRAIRIE												
SPRING WALK HORNETS CARRIE	2669757	CLOVELLY TOP HORNET	575666	74	157	1 14651	573	799	18	34	02	77
SPRING WALK HORNETS DONNA	2669759	CLOVELLY TOP HORNET	575666	74	090	1 12131	519	657	15	34	12	76
SPRING WALK FAYVORS COLE	2684352	HOUSLEYS DARI FAYVOR	580919	75	099	1 16978	739	654	31	35	04	77
		OKLAHOMA										
GRIGGS ROBERT CHARLES MUSTANG												
JOHN POTTS FOREMOSTS VERNIE	2529606	GAYOSO VIEW FAMES FOREMOST	558793	70	272	4 21146	943	1170	51	43	E76 10	76
LORENZ VERGIL HITCHCOCK												
RED HILL WINET	2529321	LYRENE TOP DOMINO	574020	69	291	4 20326	934	1066	37	43	D72 10	76
RED HILL LEADERS LISA	2684563	NANCES LEADER OF MAPLE VUE	573968	75	143	1 15449	661	672	9	33	02	77
MUNGLE J JENE ATOKA												
MUNGLES IODINES MARIE	2452871	WASSONS IODINES NUGGET	568538	67	305	6 14130	683	695	40	40	V76 06	76
MUNGLES SABO JILL	2493375	MUNGLES SABIAN SATURN	553653	69	291	6 14864	574	677	15	44	A76 10	76
SOFT GOLD BUDDY GRETA	2517115	SOFT GOLD BILLYS BUDDY	564125	69	262	5 15211	588	654	14	39	V76 04	77
MUNGLES D EMORYS HEATHER	2622631	SANDE HILL DOUBLE EMORY	567336	72	281	2 13672	602	795	23	40	D76 06	76
WEBB DWAYNE WESTVILLE												
WEBBS FARM DE CARMELL	2567872	SANDE HILL DOUBLE EMORY	567336	71	302	4 14004	521	744	13	43	A73 09	76
WEBBS FARM D E GINNIE	2589939	SANDE HILL DOUBLE EMORY	567336	71	270	3 12860	518	679	16	42	D75 01	77
WEBBS FARM DE JULEIT	2598992	SANDE HILL DOUBLE EMORY	567336	71	254	2 15227	584	777	17	40	D76 01	77
WEBBS FARM D E JOSIE	2611220	SANDE HILL DOUBLE EMORY	567336	72	214	3 12578	495	654	14	41	A75 05	77
ZUMMALLEN ROBERT OKARCHE												
CUS GEE TOP HORNETS ROSLYN	2599530	CLOVELLY TOP HORNET	575666	71	285	3 15963	696	981	29	42	V76 11	76
		OREGON										
BOECKMAN RICHARD WILSONVILLE												
MAPLE BROOKS BETTY BO	2156324	BURGERS PLACE BILLY	511244	62	281	8 14929	593	690	14	46	V76 03	77
BOSCH CARL BAY CITY												
KILCHONAS ALPINE FLOWER	2678748	FALCONS WISTAR PATRICIAN	583873	74	058	1 15265	769	701	30	26	04	77
BROWN ORVILLE L WOODBURN												
FOREST HILLS MAJESTYS ELLA	2269327	WASHOUGAL CADET MAJESTY	501586	63	283	6 13246	635	661	28	45	V70 01	77
BROWNIES FARMS BUBBLES	2377309	ROETTA KNIGHTS BLOSSOM MAKER	563656	66	305	4 15599	690	672	17	43	V73 08	76
BROWNIES FARMS EMBLEMETTE	2599882	BROWNIES FARMS BANKER	561417	72	305	3 15836	785	1012	48	37	V76 07	76
BROWNIES FARMS RACQUAL	2637575	NESLEKCIM FORTUNES KENO	576208	73	238	3 13865	723	686	33	34	D76 03	77
BROWNIES GUERNSEY FARMS WOODBURN												
VALLEY ROGUE MAVERICK BRITA	2677175	OLYMPIC VIEW B MAVERICK	579953	75	192	1 15361	779	766	34	31	12	76
VALLEY ROGUE MAVERICK PAM	2677177	OLYMPIC VIEW B MAVERICK	579953	74	193	1 15068	713	743	29	31	12	76
CHAFFEY KENNETH & SONS AURORA												
HIGH PRAIRIE EMORYS MELODY	2585727	SANDE HILL DOUBLE EMORY	567336	72	300	3 14806	610	1016	27	41	D74 04	76
CHAFFEY PAT AURORA												
*VALLEY ROGUE DARIMOST NYLA	2493390	LAKE LOUISE PATSYS PRINCE	549336	68	276	5 16185	762	752	34	44	V76 01	77
HARROLD ELDON CRESWELL												
MAMMOTH MAPLES ELLEN	2545870	WILSONA DOLLY NANCE	577346	70	283	5 14006	562	855	21	40	12	76
HERTEL CHARLES & VICKI FOREST GROVE												
VANHER MAY ROSE SATIN	2545434	LYRENE MAY ROSE PRINCE	553667	70	280	4 17671	873	1107	62	43	V76 01	77
LEUTHOLD DANIEL E TILLAMOOK												
DIVERSIFIED LM GLADYS	2632047	SANDE HILL DOUBLE EMORY	567336	73	305	2 13595	595	868	26	39	D75 06	76
LESLYNN PATRICIANS CATHY	2656131	FALCONS WISTAR PATRICIAN	583873	73	195	2 14631	513	804	17	35	D76 03	77
LEUTHOLD DAVID J TILLAMOOK												
BROCKWELL M DAYLA	2660512	OLYMPIC VIEW B MAVERICK	579953	73	305	1 16211	916	750	43	31	05	76
MANN PAUL L & DELORES SILVERTON												
ABIQUA ACRES DONS DIAN	2597443	BAY MEADOW BILLYS DON	552573	71	305	2 18676	781	685	23	39	D74 06	76
ABIQUA ACRES BANNERS MANDA	2625030	OLYMPIC VIEW A BANNER	572639	72	305	2 14811	685	691	24	38	D76 06	76
ABIQUA ACRES BANNERS LIL	2630598	OLYMPIC VIEW A BANNER	572639	73	221	3 14829	638	768	21	40	V76 05	77
MARSH HOMESTEAD FARM INC CORNELIUS												
HOMESTEAD BANKERS LORETTA	2621800	BROWNIES FARMS BANKER	561417	71	291	4 12081	530	697	25	37	09	76
HOMESTEAD BANNER DIANNE	2621801	OLYMPIC VIEW A BANNER	572639	72	238	3 13667	608	840	30	40	04	77
PAYNE JOE S VALE												
VALE VIEW BANR PROMISE	2624040	OLYMPIC VIEW A BANNER	572639	73	209	1 12614	457	720	22	33	D77 12	76
REUTER JONATHAN E & LEUTHOLD DAVID J HERMISTON												
WILSONA SULTAN DESIRE	2560172	WOODACRES SULTAN	573658	71	293	3 19733	762	1071	35	35	09	76
STAEHELY BROS OREGON CITY												
VALLEY VIEW BANNERS DREAM	2612436	OLYMPIC VIEW A BANNER	572639	72	305	3 12725	638	659	28	41	08	76
TOLMAN DAN & DONNA VALE												
HYLINE ROADS BANNER JOVETTA	2654385	OLYMPIC VIEW A BANNER	572639	73	305	2 11778	497	835	27	35	D75 07	76
WINTER JOHN JR JUNCTION CITY												
PLAINVIEW FARM P V P DELORIS	2640024	PINE VISTA PROGRESS	579973	73	205	2 14396	660	795	29	32	D76 03	77
PLAINVIEW FARM RANDA	2690263	CLEVERLANDS ZENITH	575523	74	124	1 15054	572	659	10	28	03	77
		PENNSYLVANIA										
AVALONG FARMS INC YORK												
HAPPY HILL F JEANETTE	2561198	SPRING RIDGE G FALCON	558133	71	252	4 18157	830	769	33	44	F76 11	76
AVALONG HORNET COOKIE CECILIA	2664463	CLOVELLY TOP HORNET	575666	74	212	1 15154	746	722	20	32	V76 12	76
BALMER JESSE G LITITZ												
GORDLINES HALYARDS FANNIE	2593956	MULHOCAWAY BUTTERFAT HALYARD	561677	71	261	4 13515	652	681	34	43	03	77
BRACKMAN BROS CANTON												
LE ROYDALE FARMS DELLY	2606974	SANDE HILL DOUBLE EMORY	567336	72	212	2 15752	746	827	28	40	D75 03	77
LE ROYDALES REX CLARA	2653360	WELCOME FLASHS HOLLIREX	570735	74	290	1 16347	697	693	30	35	D76 08	76
BRENEMAN H MELVIN STRASBURG												
ROMELLAS D F PENNY	2602948	HOUSLEYS DARI FAYVOR	580919	72	305	3 14715	672	731	31	43	D75 05	76
BROWN DONALD G & MARIE C OXFORD												
APPLEBROOK HORNETS DAISY	2676919	CLOVELLY TOP HORNET	575666	74	272	1 12662	515	710	14	33	10	76
CAMPBELL W B & V R HALIFAX												
KEYSTONE NANCES BOOTS	2406243	BLAKEFORD ROSES NANCE	570741	67	305	5 16022	620	700	11	35	V72 06	76
BRIGHTWOOD GAY SANDRA	2590921	SANDE HILL DOUBLE EMORY	567336	71	241	4 10641	454	682	17	43	05	77
KEYSTONE H PRINCESS	2619748	WELCOME FLASHS HOLLIREX	570735	73	305	2 16980	743	834	40	40	A76 05	76
CANNON HAROLD T & WILLIAM E SHARON												
LINDA VISTA MARKS CORAL	2610564	LYRENE WISTARS MARK	582199	72	305	2 17419	766	1077	38	28	V75 08	76
CELESTINE A J SCENERY HILL												
ELSVIEW FARMS JEDS JEWEL	2483564	ELSVIEW FARMS NANCES JED	571890	68	284	6 16717	714	740	20	38	E75 01	77
CELESTINE JAMES SCENERY HILL												
ELSVIEW FARMS HORNETS FERN	2667711	CLOVELLY TOP HORNET	575666	74	187	1 15492	593	808	15	34	D77 01	77
DETWILER ROBERT W NEW ENTERPRISE												
HALMAR HORNET MARTHA	2578332	CLOVELLY TOP HORNET	575666	70	262	5 9850	437	671	16	43	04	77
DIXON JAMES F SHARPSVILLE												
DIXLYN T H MARLENE	2689697	CLOVELLY TOP HORNET	575666	75	198	1 11743	503	713	16	33	D77 12	76

(1) Herd Owner & Address / (2) Cow Names & Reg. No.		(3) Sire Name & Reg. No.		(4) Yr Bn	(5) Cows Record Av. dac./no.	M	F	(6) Cow Index M	F	Rpt.	(7) Class	(8) Last Calv
DIXLYN HORNETS VICKY	2697135	CLOVELLY TOP HORNET	575666	74	238	1 12566	595	771	22	34	A77	11 76
EALY HAROLD A SHARPSVILLE												
BUNNY OF HIGHLAND FARM	2677061	NOLICHUCKEY T C TRANSFER	575859	74	300	1 18609	792	759	20	33		09 76
ENGEL HAROLD R & ANNA S ATGLEN												
CIXDE BONUS DELTA	2572150	EDISTO FARMS FAVORITES BONUS	579589	71	121	1 10724	508	688	21	29		03 77
FAVA RENEE ANNE SCENERY HILL												
SMITHSIDE WISTARS ODA	2638160	LYRENE MYRAS WISTAR	537680	73	174	2 14595	634	731	30	38	V77	06 77
FERRIS JOSEPH W & WILDA S NEW WILMINGTON												
SUMMERFIELD EL SUSI	2641952	CLEVERLANDS GENERAL ELDORADO	552896	73	247	2 15142	677	661	25	40	D75	12 76
SUMMERFIELD TOPS TAFFY	2701907	CLOVELLY TOP HORNET	575666	74	293	1 13905	636	765	19	34	D77	09 76
FERRIS THEODORE A NEW WILMINGTON												
SUMMERFIELD WISTARS PET	2347985	LYRENE MYRAS WISTAR	537680	66	301	9 14496	634	698	29	46	V71	09 76
FURRY GALEN MARTINSBURG												
POTTER CREEK EMORYS VIVIAN	2598254	SANDE HILL DOUBLE EMORY	567336	72	290	3 13155	579	765	19	42	D75	10 76
GARBER FRED M CHAMBERSBURG												
GUERNDALE HORNETS HAZEL	2583424	CLOVELLY TOP HORNET	575666	71	245	4 13363	567	794	17	43		04 77
GARBER JAY A WILLOW STREET												
WILLOWS HORNETS BUBBLES	2677269	CLOVELLY TOP HORNET	575666	75	097	1 15720	655	758	15	32		04 77
GARBER RAY M CHAMBERSBURG												
GUERNDALE FAYVOR LOUISE	2616257	HOUSLEYS DARI FAYVOR	580919	72	270	3 14462	612	754	27	42		12 76
GUERNDALE OLYMPIC LOU	2627942	LAKE LOUISE SUSSANS OLYMPIC	583720	73	305	1 17754	731	724	24	23		12 75
GRATER BROS SCHWENKSVILLE												
MIXED MAPLES BONUS RANDEE	2570394	EDISTO FARMS FAVORITES BONUS	579589	71	304	3 13477	506	972	20	38		09 75
MIXED MAPLES FAVORITES ROBIN	2633062	EDISTO FARMS FAVORITES BONUS	579589	73	297	2 11894	524	702	20	36		07 76
MIXED MAPLES BONUS ROBBY	2677630	EDISTO FARMS FAVORITES BONUS	579589	73	305	2 12442	509	779	18	36		08 76
HACKMAN ARTHUR K & LIZZIE HATFIELD												
*ONAHILL DARI PAULA	2478927	WESTERN GLOW DARIMOST	546331	69	283	6 16238	723	784	33	46	V75	02 77
HACKMAN WALTON N & KARIN HATFIELD												
MEADOW SPRING INA	2669898	WELCOME FLASHS HOLLIREX	570735	74	221	1 13937	660	657	33	35		12 76
HAMILTON DUANE & CHARLOTTE UNION CITY												
DOLLY RUN F B LILA	2634790	EDISTO FARMS FAVORITES BONUS	579589	73	305	1 15129	636	728	19	30	D75	09 75
HARDING EST CHARLES E BROOKVILLE												
MAPLEVALE BONUS BONNIE	2582892	EDISTO FARMS FAVORITES BONUS	579589	71	247	3 11662	505	681	21	39		11 75
HARDING MRS C EUGENE BROOKVILLE												
WINDY HILL FAY LYNDIA	2602326	HOUSLEYS DARI FAYVOR	580919	72	278	3 16108	664	993	38	42		12 76
KAHLER KERMIT L PITMAN												
KERMAE ELDORADO SUZY	2627436	CLEVERLANDS GENERAL ELDORADO	552896	73	300	2 15188	639	818	29	39		09 76
KERMAES HORNET SOPHIA	2696316	CLOVELLY TOP HORNET	575666	75	089	1 13078	558	669	17	29		04 77
KAHLER RYAN A PITMAN												
WOODFIELDS EMILIE	2569778	EDISTO FARMS FAVORITES BONUS	579589	71	273	4 13908	600	819	26	40		01 77
KIMBERTON FARMS SCHOOL INC KIMBERTON												
KIMBERTON T H JANE	2559068	CLOVELLY TOP HORNET	575666	70	275	5 13161	617	660	15	44		01 77
KIMBERTON T H SATIN	2586040	CLOVELLY TOP HORNET	575666	71	234	3 14892	696	820	25	41		03 77
KINTNER FRED J JR MEHOOPANY												
KINTNERDALE PHAREKA JO	2325664	OLD HOMESTEAD C A B A PHAREKA	505970	65	275	9 13620	558	977	25	46		09 76
KINTNERDALE PHAREKA PAM	2430332	OLD HOMESTEAD C A B A PHAREKA	505970	67	297	7 12447	550	752	22	46		09 76
KIRK FRANCIS L & ETHEL V PEACH BOTTOM												
CEDAR FRINGED SYDELLE	2501445	LAUXMONT NAPOLEON	574689	69	305	5 14397	665	762	34	36		03 76
CEDAR FRINGED LOUANNA	2647739	GRANDVIEW WISTARS FABIAN	583550	73	224	2 12791	583	794	32	36		02 77
CEDAR FRINGED IMOGENIE	2662086	PINNACLE VIEW SUCCESS BRIAN	586214	74	241	1 16540	652	838	19	21		11 76
CEDAR FRINGED MARGARITA	2662093	PINNACLE VIEW SUCCESS BRIAN	586214	74	305	1 15910	664	833	25	21		08 76
CEDAR FRINGED SERAPHINE	2662097	PINNACLE VIEW SUCCESS BRIAN	586214	74	305	1 16300	696	852	26	22		09 76
KUNZ PAUL E CENTERVILLE												
DOLLY RUN F B BOBBIE	2619130	EDISTO FARMS FAVORITES BONUS	579589	72	273	3 12946	595	713	21	39	V77	11 76
*DOLLY RUN F B KANDY	2634473	EDISTO FARMS FAVORITES BONUS	579589	72	262	3 15294	625	1015	26	39	V77	01 77
LEADER GUY A & SONS INC YORK												
LEADERS EMORY DODE	2582775	SANDE HILL DOUBLE EMORY	567336	71	268	4 15909	633	801	10	43	D75	02 77
LEADERS FARGO BONITA	2618927	LYRENE FARGO	574026	72	305	2 16838	847	812	37	38	V76	11 75
LEADERS EMORY CHARLENE	2632466	SANDE HILL DOUBLE EMORY	567336	73	270	2 15666	675	804	18	40	D76	12 76
LEADERS HOLLIREX BESS	2646636	WELCOME FLASHS HOLLIREX	570735	73	305	2 16576	785	714	38	40	D76	06 76
LEADERS DORAMOST DUENNA	2647277	YELLOW CREEK DORAMOST	582397	73	224	2 17074	777	655	27	37	D76	03 77
LEADERS HOLLIREX CHARITY	2654218	WELCOME FLASHS HOLLIREX	570735	74	305	1 17460	758	675	29	35	V76	08 76
LEBO MORRIS J & ELVIN E MILLERSBURG												
MOREL ACRES MOREA FARGOS MIMI	2668814	LYRENE FARGO	574026	74	305	1 16275	719	679	22	31		08 76
LINDE MILDRED E OXFORD												
LINDENHOF FARGOS ERIKA	2668158	LYRENE FARGO	574026	75	066	1 21121	887	767	25	30		05 77
LONG WARREN W SALFORDVILLE												
LONGMONT BO FLO	2555192	EDISTO FARMS FAVORITES BONUS	579589	71	300	4 11261	453	774	17	40		09 76
LONGMONT BON ASA	2555193	EDISTO FARMS FAVORITES BONUS	579589	71	268	5 10560	413	676	13	41		02 77
LONGMONT AL NEVA	2555196	HILLCREST ADAS ALADIN	571679	70	290	4 12203	511	713	22	42		07 76
MADEIRA EUGENIA C BERWYN												
KELSOS EMORYS VERBENA	2603574	SANDE HILL DOUBLE EMORY	567336	72	305	2 15437	603	762	13	39	V76	04 76
KELSOS EMORYS CRUMDALE	2609326	SANDE HILL DOUBLE EMORY	567336	72	249	3 15123	636	727	15	41	D75	02 77
KELSOS EMORYS SLIMMER	2617474	SANDE HILL DOUBLE EMORY	567336	73	304	2 14033	625	741	20	39	D76	09 76
MAUSER CALVIN B ELIZABETHVILLE												
LYDIAS HOLLIREX LORI	2636194	WELCOME FLASHS HOLLIREX	570735	73	266	3 14335	600	700	27	42	D75	01 77
MCCULLOUGH DENNY H NEWVILLE												
FRIENDSHIP MARS I BLOOM	2520098	FRIENDSHIP MARIEL PEERLESS	561627	69	301	5 13336	533	735	19	38		06 76
MCCULLOUGHS N WINNIE	2558515	MCCULLOUGHS HUGO NAPOLEON	568923	68	305	6 14780	602	703	23	36		07 76
MCCULLOUGHS H BUNKIE	2566463	CLOVELLY TOP HORNET	575666	71	294	4 15037	599	1119	29	43		07 76
MCCULLOUGH DONALD T & HELEN G NEWVILLE												
MCCULLOUGHS T H FAE	2607174	CLOVELLY TOP HORNET	575666	72	260	3 11987	534	727	20	42		02 77
MCRAN DONALD P NEW ENTERPRISE												
*HAPPY HILL AFC LORNA	2626562	APPLEBROOK FAMES CORPORAL	557482	72	305	2 22326	1001	1029	37	40	V76	08 76
CARSALS O JINX	2628876	KEYSTONE MAESTROS OTIS	581893	73	241	2 15150	682	670	25	29	D76	01 77
CARSALS H JODY	2686092	CLOVELLY TOP HORNET	575666	75	104	1 11408	448	667	12	34		03 77
MORROW JOHN B TYRONE												
FAVORITES GINGER OF HI BRIDGE	2566176	EDISTO FARMS FAVORITES BONUS	579589	71	303	4 11784	523	731	22	40	D77	08 76
*BEVJAC CHOICES AUDREY	2619509	KELLOGG MINNIES CHOICE	580204	72	177	3 13288	670	781	40	39	V77	04 77
HILLSIDE T H GENIE	2683199	CLOVELLY TOP HORNET	575666	74	305	1 13594	577	759	18	33	D77	07 76
MUMMERT GLENN K & NELLE M CHAMBERSBURG												
GLENNELLE NELLIE NORA	2602717	EDISTO FARMS FAVORITES BONUS	579589	72	305	3 13368	562	797	20	37		07 76
RESSLER SYLVAN G & STOLTZFUS MELVIN R RONKS												
CHERRYCREST HALYARD VICTORIA	2617434	MULHOCAWAY BUTTERFAT HALYARD	561677	72	305	2 15648	752	681	35	38		08 76
ROMELLA FARM STRASBURG												
WYANCKE FAVORITE DENIA	2591586	EDISTO FARMS FAVORITES BONUS	579589	71	280	2 12466	551	690	18	37	V76	10 76
ROMELLAS F BOOTS	2670530	GRANDVIEW WISTARS FABIAN	583550	74	223	1 13062	677	739	37	31		12 76

(1) Herd Owner & Address / (2) Cow Names & Reg. No.		(3) Sire Name & Reg. No.	(4) Yr Bn	Av. dec./no.	(5) Cows Record M	F	(6) Cow Index M	F	Rpt.	(7) Class	(8) Last Calv
RUTTER BROS YORK											
RUTTER BROS EMORYS LAV	2640273	SANDE HILL DOUBLE EMORY	567336	73 287	2 15042	615	838	15	40	10	76
SHOEMAKER BROS KIRKWOOD											
WHITE PLAINS N P LADY	2649292	KELLOGG NANCES PRINCE	579650	73 243	2 13192	589	718	29	37	01	77
WHITE PLAINS W B MARIE	2649295	GRANDVIEW WISTARS BART	585136	74 305	1 12755	550	749	30	29	07	76
WHITE PLAINS N P ANGEL	2663713	KELLOGG NANCES PRINOE	579650	74 305	1 12725	588	741	33	33	08	76
SMITH H EASTBURN & RICHARD O NEW HOPE											
MAPLE KNOLL EKA RACHEL	2495086	MAPLE KNOLL ZOES PHAREKA	572777	69 303	5 15216	700	844	36	35	06	76
MAPLE KNOLL CAESAR DORIS	2573439	MAPLE KNOLL NANCE CAESAR	578873	71 259	4 15207	626	875	22	34	03	77
SMITH JACOB N & SON ANNVILLE											
LEBANON VALLEY E MILDRED	2590268	EDISTO FARMS FAVORITES BONUS	579589	71 256	4 13490	608	832	26	40	04	77
BUSHY PARK CHAMPION PEG	2623786	BUSHY PARK HALYARD PRINCE	578950	72 290	3 14164	608	732	19	33	11	76
SNIDER BERNARD O NEW ENTERPRISE											
LERSON LAWN JASONS LASSIE	2460372	WYNO FAMES JASON	566205	68 291	5 16461	741	841	29	43	E75 10	76
SNIDERS FAYVORS ALISON	2606026	HOUSLEYS DARI FAYVOR	580919	72 243	3 15495	694	726	30	42	V77 02	77
STUFF RODNEY G MERCERSBURG											
WALNUT LANE NORA	2670582	CLOVELLY TOP HORNET	575666	74 144	1 18651	878	989	33	34	02	77
WALNUT LANE ROSY	2670583	CLOVELLY TOP HORNET	575666	74 159	1 13986	570	674	12	34	02	77
WALNUT LANE ANGLE	2670591	CLOVELLY TOP HORNET	575666	74 305	1 13633	616	660	14	35	08	76
STUFF RODNEY G & MARSHALL C MERCERSBURG											
WALNUT LANE HOLLY	2591325	CLEVERLANDS GENERAL ELDORADO	552896	71 250	4 14323	665	731	33	43	04	77
TURNER CHARLES G PITTSBURGH											
TURNER BONUS BRENDA	2550391	EDISTO FARMS FAVORITES BONUS	579589	71 258	4 11423	522	696	22	40	04	77
WAGNER ROBERT E & JOYCE D QUARRYVILLE											
BO JOY A LUCKY	2566058	ROSEWOOD NONAS AMBASSADOR	556765	71 274	4 15752	675	677	14	44	D74 01	77
BO JOY T H LETTY	2671223	CLOVELLY TOP HORNET	575666	74 258	1 11656	499	681	10	34	11	76
BO JOY F LENNIE	2681357	GRANDVIEW WISTARS FABIAN	583550	74 203	1 11871	592	651	30	30	01	77
WARRINER ROBERT S MONTROSE											
AGAWAMS N P ADINA	2668248	KELLOGG NANCES PRINCE	579650	74 072	1 11653	494	657	27	31	04	77
WEICKSEL JAMES CHRISTIANA											
SUNNYDELL HD TRICIA	2574448	MULHOCAWAY BUTTERFAT HALYARD	561677	71 261	4 13845	599	762	32	43	03	77
BONNIE LEA DOM JOSIE	2628924	LYRENE TOP DOMINO	574020	72 305	3 14439	589	737	18	42	08	76
BONNIE LEA K BLANCA	2666585	KELLOGG NANCES PRINCE	579650	74 081	1 13083	613	748	35	31	05	77
WILCOX BROS CANTON											
VALLEY VIEW ACMES ROBIN	2351862	NYALA MAJESTYS ACME	526294	66 304	8 15759	609	831	14	46	D75 04	76
VALLEY VIEW HOLLIREXS CISSY	2608336	WELCOME FLASHS HOLLIREX	570735	72 286	3 15105	700	686	34	42	D75 10	76
WITMER RAYMOND & BEAUVAIS ROWLAND R WILLOW STREET											
QUAIL ROOST DIVIDEND ELVIRA	2615052	ATTEBROC FLASH DIVIDEND	577154	72 305	2 17369	750	934	36	34	04	76
WITMER RAYMOND F & LOUISE A WILLOW STREET											
PENN DEL FABIANS MINUET	2647468	GRANDVIEW WISTARS FABIAN	583550	73 238	2 14273	683	680	31	36	D76 12	76
PENN DEL FABIANS SPLENDID	2683583	GRANDVIEW WISTARS FABIAN	583550	75 138	1 14140	629	685	26	30	01	77
PENN DEL FABIAN PRUNE	2683584	GRANDVIEW WISTARS FABIAN	583550	75 127	1 15120	742	763	34	30	02	77
PENN DEL FABIAN DIGITALIS	2683590	GRANDVIEW WISTARS FABIAN	583550	75 057	1 14465	608	679	26	28	04	77
WOLFF J SCOTT QUARRYVILLE											
HOLLOW VIEW D E HATTIE	2675161	SANDE HILL DOUBLE EMORY	567336	74 140	1 15803	590	754	16	34	02	77
YAPLE FAMILY WILLIAM HOUTZDALE											
AFTONS EMERALD	2578398	SANDE HILL DOUBLE EMORY	567336	71 305	2 12571	520	760	15	40	A77 07	76
		RHODE ISLAND									
BURDICK LESTER L HOPE VALLEY											
KADOCKADEE H HALO	2624739	WELCOME FLASHS HOLLIREX	570735	72 208	1 13151	593	767	38	35	11	76
		SOUTH CAROLINA									
BIG CREEK HILL FARM INC SALUDA											
FLINT KNOLL HORNET DORA	2667509	CLOVELLY TOP HORNET	575666	74 164	1 14751	620	772	18	33	03	77
BISHOP CHARLES J NEWBERRY											
BISHOP DALE NANCE PANSY	2502761	MARFRED EVES NANCE	574231	69 305	4 17225	713	1033	31	34	06	76
BISHOP JAMES R JR NEWBERRY											
BISHOP DALE ELDORADO MIST	2617041	CLEVERLANDS GENERAL ELDORADO	552896	72 305	2 14116	657	652	29	39	08	75
BISHOP DALE EMORY NEVA	2640111	SANDE HILL DOUBLE EMORY	567336	73 229	2 14746	607	798	22	39	02	77
BLACK ARVID R SALUDA											
SIX OAKS FARM J MOPSY	2515536	WOODACRES EMPORERS JUPITER	557944	69 305	4 15510	624	739	24	41	V74 07	76
COLEMAN DAVID P SALUDA											
MELLDORO JUNES FAVORITE	2641886	HOUSLEYS DARI FAYVOR	580919	73 244	2 14952	610	728	25	39	D76 02	77
COLEMAN TED L JR SALUDA											
BIG CREEK ADMIRAL WEN	2641569	BIG CREEK CHAMP ADMIRAL	582824	74 257	2 17362	792	670	37	29	V76 01	77
EDISTO FARMS DENMARK											
EDISTO FARMS REBECCA	2481352	SHOAL FALLS FAMES SPIRIT	569359	68 305	5 14538	603	785	22	36	V74 06	76
EDISTO FARMS R N JIPPY	2533272	NORGERTS ROYAL NANCE	533769	69 243	4 14129	662	664	23	44	V74 01	77
DOUGLASTON AUKEMA JEWELL	2614128	KELLOGG MINNIES CHOICE	580204	72 305	2 12798	526	908	32	37	07	76
GRAMLING PAUL F BOWMAN											
FAIRFIELD ELDORADO PAULINE	2550731	CLEVERLANDS GENERAL ELDORADO	552896	70 279	4 13600	570	675	23	44	D74 12	76
SAWAGA T HORNET ELLA	2677789	CLOVELLY TOP HORNET	575666	74 171	1 11997	446	672	12	35	02	77
GRAMLING S W BOWMAN											
SAWAGA CORPORAL JOANN	2675006	APPLEBROOK FAMES CORPORAL	557482	74 289	1 14881	633	681	20	35	10	76
SAWAGA T HORNET WHITIE	2681801	CLOVELLY TOP HORNET	575666	75 174	1 13644	474	792	14	35	02	77
GUESS JAMES E III DENMARK											
CIRCLEVIEW CHOICE PATTY	2611284	KELLOGG MINNIES CHOICE	580204	72 187	2 11787	459	733	22	37	11	76
HAMM MARVIN J NEWBERRY											
MYRTLEDALES FORTUNE HENNY	2615752	GRAIN MEADOW D FORTUNE	566944	72 176	2 19719	1026	891	46	39	09	76
HIPP ALLEN H SALUDA											
LUCKY FORWARD DOMINO	2579695	TOP DOMINO	579814	71 289	4 16622	674	744	24	33	12	76
HIPP HEYWARD L SALUDA											
RUTH MAJESTY SUCCESS	2579935	CURTISS GRACE TRISUPER	580416	71 305	3 15771	693	799	30	31	05	76
JANICES N PAL	2600862	CURTISS GRACE TRISUPER	580416	72 295	4 16839	643	947	23	34	11	76
JANICES P BERNICE	2609023	CURTISS GRACE TRISUPER	580416	72 269	3 17723	560	986	8	31	01	77
HUGGINS JOE LACKEY DENMARK											
SHADY LANE ELDORADO MOONSHINE	2542615	CLEVERLANDS GENERAL ELDORADO	552896	70 299	5 15728	633	994	33	45	07	76
LONG ROY SALUDA											
MAROY BEA FAYVOR BITSY	2625857	HOUSLEYS DARI FAYVOR	580919	72 235	1 15580	591	684	24	35	08	75
LOVELACE EMMA DARDEN ORANGEBURG											
MILEYS EMPRESS GRACIE	2599781	ROES MOR E DISTINCTION	548128	72 305	3 18140	758	688	20	42	A74 08	76
LOVELACE LAURA VIRGINIA ORANGEBURG											
MILEYS SABE	2629441	WELCOME FLASHS HOLLIREX	570735	73 264	3 19559	929	828	48	42	D76 02	77
LOVELACE STEVE L ORANGEBURG											
MILEYS SARAH	2629440	WELCOME FLASHS HOLLIREX	570735	73 252	3 19104	911	755	46	42	D76 03	77
QUAIL ROOST DIVIDEND CHARLOTTE	2638540	ATTEBROC FLASH DIVIDEND	577154	73 304	2 16558	609	789	20	34	05	76
MARTIN THOMAS LEE LIBERTY											
MARTINS ROYAL NANCY	2546641	NORGERTS ROYAL NANCE	533769	67 303	3 16151	713	711	20	42	10	76

(1) Herd Owner & Address / (2) Cow Names & Reg. No.		(3) Sire Name & Reg. No.		(4) Yr Bn	(5) Cows Record Av. das.	no.	M	F	(6) Cow Index M	F	Rpt.	(7) Class	(8) Last Calv
MCCASKILL A L JR BISHOPVILLE													
LYNDALE DANDY HATTIE	2456853	GIPPY NANCE DANDY	565821	68	305	5	16014	694	725	30	38	V74	06 76
LYNDALE ROYAL BELINDA	2583637	ROSEWOOD ROYAL CONVENTION	554100	71	305	3	15595	649	698	21	35	D74	09 76
LYNDALE BONUS HALLIE	2654097	EDISTO FARMS FAVORITES BONUS	579589	73	220	2	13501	501	771	15	36	D76	04 77
LYNDALE HORNET ROSLYN	2672154	CLOVELLY TOP HORNET	575666	74	127	1	11996	559	749	25	34		04 77
LYNDALE HORNET BEA	2672155	CLOVELLY TOP HORNET	575666	74	120	1	11206	412	693	14	34		04 77
MILLS FRED T SALUDA													
*MARFRED FALCON FLIRT	2624528	SPRING RIDGE G FALCON	558133	72	257	3	19894	893	1100	50	42	V76	03 77
MARFRED PROGRESS SUPER	2636581	PINE VISTA PROGRESS	579973	73	305	2	14315	611	731	20	33	D76	09 76
MITCHELL FRANK SALUDA													
RUDANKS JUPITERS CAPE	2586370	WOODACRES EMPORERS JUPITER	557944	71	257	4	16199	683	740	27	41		04 77
NICHOLS ALFRED H & HANCOCK CHALMERS L SALUDA													
INDIAN CREEK DOMINO MEG	2552889	LYRENE TOP DOMINO	574020	70	276	4	14350	619	681	24	43		09 76
RHODES HUGH B ESTILL													
SEDOHRS H RAMBLE	2568399	EDISTO FARMS W F HARMONY	578839	71	257	3	14020	580	679	22	32	D74	02 77
		SOUTH DAKOTA											
JOHNSTON HAROLD L & FAMILY SUMMIT													
SPRINGDALE ROYALS DANA	2465170	SPRINGDALE BRETTAS ROYAL	573125	68	296	6	15133	620	685	18	37	V75	08 76
		TENNESSEE											
B & B FARMS INC SOUTH FULTON													
*WILLOW WILDE LADS VAL	2537483	WILLOW WILDE WISTARS LAD	575426	70	258	5	14078	584	848	30	34	V77	04 77
WILLOW WILDES T C JUNO	2587717	KELLOGGS T C CHIEF	579293	71	298	2	11579	514	655	24	33	V76	10 75
BIVENS DEBBIE ETOWAH													
*HOUSLEYS F GENIE	2657038	HOUSLEYS DARI FAYVOR	580919	73	305	2	16490	726	929	39	39	E77	09 76
HOUSLEY GALE RICEVILLE													
COLEBROOK FARMS TOP C BEAUTY	2275806	GAYOSO VIEW TOP COMMAND	549235	64	304	7	13957	558	707	12	46	V72	10 75
HOUSLEYS D L HAZIE	2526674	HOUSLEYS DARI LEADER	579137	69	305	4	15627	640	673	21	35	D77	08 76
HOUSLEYS A F C CELESTE	2541459	APPLEBROOK FAMES CORPORAL	557482	70	298	2	13748	645	652	28	40	V77	09 76
HOUSLEYS H M GERL	2565328	HOUSLEYS HAL MAGAR	575337	70	282	3	17747	771	1109	45	32	V77	12 76
HOUSLEY JOHN & CLOE DON RICEVILLE													
CLOE ACRES DEBBY DEBROAH	2652922	HOUSLEYS DARI FAYVOR	580919	74	305	1	25798	924	1291	44	35	E77	07 76
HOUSLEY LEE RICEVILLE													
HANOVER HILL GOLD SIGNE	2410312	HANOVER HILL DARI GOLDFINGER	570829	67	300	6	16445	778	1140	59	36	E77	11 76
ZINNIAS KING HAL MITSY	2439846	MULHOCAWAY BUTTERFAT KING HAL	541009	67	280	5	16546	787	838	49	45	E76	08 76
ELMWOOD FARMS ROYAL DAWN	2453870	HANOVER HILL FAME SUCCESS	558237	68	305	3	15236	637	846	23	43	V77	06 76
JENOWEN CORPORALS TULIA	2592266	APPLEBROOK FAMES CORPORAL	557482	71	225	3	12903	558	689	27	42	E77	11 76
HOUSLEYS F SONYA	2630995	HOUSLEYS DARI FAYVOR	580919	72	305	1	18293	757	878	34	36	V77	09 76
HOUSLEY LEE & UNIVERSITY OF WISCONSIN PLATTEVILLE RICEVILLE													
PLATEACO FAYVOR DAISY	2611043	HOUSLEYS DARI FAYVOR	580919	72	175	2	23179	934	1473	55	39	E76	06 77
LANCE CLAUDE SWEETWATER													
LANCES S BET	2529489	HANOVER HILL FAME SUCCESS	558237	69	284	3	17876	704	999	23	42	E77	12 76
OWEN ROBERT MURFREESBORO													
WIGHTMAN AM BON ANNA	2473555	HANOVER HILL FAME SUCCESS	558237	68	301	6	14027	555	817	20	45	V74	10 76
RANDOLPH J FRANK CLEVELAND													
CARR CREEK MAESTRO BENNIE	2585388	PRICE BLACK KUBILEES MAESTRO	573318	69	253	5	15334	739	739	41	44	D74	05 77
RILEY CRAIG RICEVILLE													
LAFACE CHAMPION MARGO	2550690	HOUSLEYS J CHAMPION	558947	70	261	4	17409	796	846	41	44	E76	03 77
HILLTOP CHAMPIONS MELISSA	2559637	HOUSLEYS J CHAMPION	558947	70	268	4	17416	805	906	46	44	E77	08 76
*HOUSLEYS F CLARA	2631024	HOUSLEYS DARI FAYVOR	580919	72	305	2	17486	805	1101	51	38	E77	08 76
HOUSLEYS F JEWELLA	2631025	HOUSLEYS DARI FAYVOR	580919	72	231	2	17769	804	971	43	40	E77	02 77
ROARK ROGER LAFAYETTE													
ROARK FARMS EMORY SELMA	2676365	SANDE HILL DOUBLE EMORY	567336	74	247	1	11498	492	682	18	34		11 76
WHITE ANTHONY & DIANE COLLEGE GROVE													
PEN COL NANCE ELEANOR	2561162	NORGERTS ROYAL NANCE	533769	70	279	4	15276	594	691	7	44	D74	12 76
WHITE MELVIN COLLEGE GROVE													
OVERLAND HILL T H KITTY	2517182	CLOVELLY TOP HORNET	575666	70	246	6	11900	547	846	27	45	D76	10 76
OVERLAND HILL CORPORAL ALMEDA	2538622	APPLEBROOK FAMES CORPORAL	557482	70	258	4	12967	530	746	21	44	V76	03 77
BRIGHTWOOD SYRETTE	2600250	YELLOW CREEK TOP HONOR ACE	555391	72	302	3	15190	693	671	34	42	V76	10 76
*MANOR DORA ALITA	2623534	YELLOW CREEK DORAMOST	582397	72	286	2	17949	802	1027	43	38	V76	10 76
ROBIN S APOLLOS BEAUT	2624717	ROBIN V STARS TIM	577951	72	230	3	12795	594	695	33	29	V76	05 77
MANOR DOROTHY	2641326	SANDE HILL DOUBLE EMORY	567336	73	189	2	12688	569	797	23	39	D76	02 77
MANOR DORA ONETTE	2641332	YELLOW CREEK DORAMOST	582397	73	262	2	15182	658	786	30	38	V76	12 76
OVERLAND HILL SAMS DEBBIE	2668869	LYRENE RADAR SAM	582238	74	305	1	23461	1082	1381	60	21		08 76
		TEXAS											
BLANCHARD RICHARD D & DOTSIE N SULPHUR SPRINGS													
WASSONS EMORYS SHARON	2641117	SANDE HILL DOUBLE EMORY	567336	73	201	1	11148	462	655	18	35		09 75
LAVON FARMS INC PLANO													
LAVON FARMS EM LADY	2583106	SANDE HILL DOUBLE EMORY	567336	71	297	2	14048	588	747	19	40		02 77
LAVON FARMS EM TAMMY	2583107	SANDE HILL DOUBLE EMORY	567336	71	303	3	12440	568	796	27	42		01 76
		VERMONT											
BIGELOW DONALD A BETHEL													
ROYAL TERRACE H SONJA	2682415	CLOVELLY TOP HORNET	575666	75	113	1	13709	630	772	20	33	V77	03 77
BURGESS ALMON C BRADFORD													
BURGESS FARM EL RAMONA	2431414	CLEVERLANDS GENERAL ELDORADO	552896	67	302	7	14246	659	747	30	46	V74	04 76
THOMPSON JANE E COLCHESTER													
ROLAFRAN FARGO MAUDE	2639394	LYRENE FARGO	574026	73	305	1	11880	511	667	24	33	V77	02 76
THOMPSON ROLAND E & FRANCES W COLCHESTER													
ROLAFRAN N LADY VIC	2625265	MCDONALDS NANCE NOBLEMAN	582257	72	305	2	12184	506	669	22	36	V77	04 76
ROLAFRAN FARGO VELMA	2639391	LYRENE FARGO	574026	73	184	2	12690	523	674	22	37	D77	05 77
		VIRGINIA											
ANDERSON EDWARD C RICHMOND													
NESLEKCIM FORTUNES FANCY	2416690	GRAIN MEADOW D FORTUNE	566944	67	199	6	17169	773	998	42	45	E75	12 76
BUSHY PARK HALYARD BLINK	2480449	MULHOCAWAY BUTTERFAT HALYARD	561677	68	282	6	16410	735	871	40	45	V75	01 77
WOODACRES DARI MAY MARY	2512226	WESTERN GLOW DARIMOST	546331	69	281	4	16005	695	677	31	44	V75	12 76
BUSHY PARK H PRINCE ADD	2573399	BUSHY PARK HALYARD PRINCE	578950	71	292	3	15207	673	708	23	33	V75	09 76
BAYVILLE FARMS INC VIRGINIA BEACH													
BAYVILLE MISTY MAB	2460236	BAYVILLE MARINER OF FAME	559241	68	305	5	13571	592	651	20	40		08 76
BELL SAMUEL H DUBLIN													
ROCKWOOD FABIANS PATSIE	2656281	GRANDVIEW WISTARS FABIAN	583550	73	304	1	13099	608	698	30	30		07 76
BERGEY JAMES H CHESAPEAKE													
BERGEYS D EMORY BLONDIE	2616798	SANDE HILL DOUBLE EMORY	567336	72	301	2	14073	565	736	11	39	D76	08 76
BERGEYS EMORY MARY	2644311	SANDE HILL DOUBLE EMORY	567336	73	305	2	13904	635	738	20	39	D76	08 76
BERGEYS EMORY ELVA	2666822	SANDE HILL DOUBLE EMORY	567336	74	305	1	14195	634	771	20	35		09 76
BERGEYS A F DIVIDEND JO	2672980	ATTEBROC FLASH DIVIDEND	577154	74	299	1	14542	605	702	21	30		10 76
BRUBAKER D LYNN DAYTON													
SHENMONT EMORY PEPPER	2625986	SANDE HILL DOUBLE EMORY	567336	72	294	2	14353	565	791	17	40	D76	10 76
BRUBAKER DANIEL W DAYTON													
ROUND HILL VIRGINIA VISTA	2512850	ROUND HILL NANCES WOSTER	573770	69	261	6	13966	648	652	27	37	V76	06 77

(1) Herd Owner & Address / (2) Cow Names & Reg. No.		(3) Sire Name & Reg. No.		(4) Yr Bn	(5) Cows Record Av. des./no.	M	F	(6) Cow Index M	F	Rpt.	(7) Class	(8) Last Calv
PLAINVIEWS FLOSS FLO	2580302	SANDE HILL DOUBLE EMORY	567336	71	272 4	13221	587	786	25	43	D76 01	77
RIVERSIDE MARKER DEBBY	2580784	RIVERSIDE C MARKER	580445	71	242 4	14697	689	721	35	35	D76 05	77
BRUBAKER E CLINE ROCKY MOUNT												
QUAIL ROOST DIVIDEND SANDY	2607019	ATTEBROC FLASH DIVIDEND	577154	72	248 3	13261	530	700	17	38	E76 03	77
BLACKWATER D EMORY FLORIE	2641911	SANDE HILL DOUBLE EMORY	567336	73	304 2	13190	506	858	16	40	D76 05	76
BLACKWATER EMORY JANN	2649124	SANDE HILL DOUBLE EMORY	567336	73	262 2	13799	605	761	21	39	D76 12	76
DUN ROAMIN EMORY OPIE	2655839	SANDE HILL DOUBLE EMORY	567336	72	220 2	12773	487	696	10	40	D76 07	76
BRUBAKER LISA ANN DAYTON												
SHENMONT EMORY INA	2582607	SANDE HILL DOUBLE EMORY	567336	71	303 3	13857	670	808	30	42	F76 07	76
BYERS IVAN W & SONS STUART												
BRANDON E DELL	2586728	SANDE HILL DOUBLE EMORY	567336	72	269 3	10030	416	697	17	40	07	76
BRANDON E PRIMROSE	2586730	SANDE HILL DOUBLE EMORY	567336	72	271 3	9631	447	726	23	41	06	76
HEYWES B DEE	2608082	HEYWES NANCE BESTY	583238	72	298 2	13514	538	829	24	30	09	76
LADYS LOIS	2626532	EDISTO FARMS FAVORITES BONUS	579589	73	305 1	11200	436	664	16	29	10	75
DUN ROAMIN EMORY VALET	2655846	SANDE HILL DOUBLE EMORY	567336	73	305 1	12401	553	774	22	33	01	76
CROWGEY R R WYTHEVILLE												
HAM FARM E DAISYS MOLLY	2654753	SANDE HILL DOUBLE EMORY	567336	74	305 1	13443	522	720	13	35	09	76
CUTCHINS C A III FRANKLIN												
DEERPATH DOUBLE LOU	2631470	SANDE HILL DOUBLE EMORY	567336	72	273 2	14354	635	809	20	40	D76 11	76
DEBORD MARTHA B RURAL RETREAT												
RIPPLEMEAD B J NELLY	2535529	BAYVILLE BILLY JESTER	560084	68	305 5	14282	581	676	17	35	A76 06	76
HAMILTON JOHN F & JAMES W BURKEVILLE												
HAMHURST D E LISA	2585214	SANDE HILL DOUBLE EMORY	567336	71	305 3	14219	671	827	28	42	07	76
HEIZER JAMES F GREENVILLE												
SUNNYSIDE FAYVOR FEEBEA	2612825	HOUSLEYS DARI FAYVOR	580919	72	181 2	15430	608	692	26	39	V76 06	77
KURTZ KENNETH P CHESAPEAKE												
SUSEA E BONITA	2650752	CLEVERLANDS GENERAL ELDORADO	552896	73	257 2	12995	524	687	21	40	D76 12	76
MORRIS W J & SONS AMELIA C H												
PLAINVIEWS BETHS BABY	2677564	SANDE HILL DOUBLE EMORY	567336	74	305 1	12706	569	790	23	35	07	76
NEWBILL JACK H WIRTZ												
HOMEACRES EMORY GARDENIA	2670737	SANDE HILL DOUBLE EMORY	567336	74	163 1	12820	506	772	18	35	02	77
NEWBILL MARK H WIRTZ												
GOLDEN BEND FAYVOR GRAY DAPHNE	2585576	HOUSLEYS DARI FAYVOR	580919	71	305 3	12980	609	693	34	43	V76 09	76
POWERS ARTHUR M POWHATAN												
BURKES TAVERN NANCE PAT	2565182	NORGERTS ROYAL NANCE	533769	71	297 4	13106	544	671	17	44	10	76
BLENHEIM SPRINGS DE JANET	2603495	SANDE HILL DOUBLE EMORY	567336	72	289 3	11865	464	678	12	42	10	76
RAWLEY W W MOUNT SOLON												
PEGGY C PENELOPE	2581030	APPLEBROOK FAMES CORPORAL	557482	71	289 3	15512	689	863	29	42	D76 11	76
GAY D E GINA	2661517	SANDE HILL DOUBLE EMORY	567336	74	305 1	12521	572	693	17	36	09	76
SMITH EUGENE E CHURCHVILLE												
LINDA DE MELITA	2672778	SANDE HILL DOUBLE EMORY	567336	74	305 1	14218	658	720	17	35	08	76
WAMPLER WAYNE B BOONES MILL												
SHENMONT CORPORAL PHYLLIS	2582603	APPLEBROOK FAMES CORPORAL	557482	71	301 4	16155	631	928	23	43	V76 10	76
WARD ELLWOOD CRIDLIN SUTHERLIN												
*ELMWOODS TALISMAN	2628884	SANDE HILL DOUBLE EMORY	567336	73	299 2	15287	673	986	29	40	V76 09	76
OMAGENES TANKAR	2628885	SANDE HILL DOUBLE EMORY	567336	73	305 2	12144	526	669	14	40	D76 08	76
ELMWOODS TOOTSIE	2628887	SANDE HILL DOUBLE EMORY	567336	73	305 1	15293	725	837	28	35	V76 07	75
NICKIS TOLLGATE	2630075	SANDE HILL DOUBLE EMORY	567336	73	294 2	13903	582	865	21	40	D76 08	76
ELMWOOD OMOGENES URSLEY	2658264	SANDE HILL DOUBLE EMORY	567336	74	305 1	14695	645	813	20	35	07	76
PALSY WALSYS UMLAUT	2659532	SANDE HILL DOUBLE EMORY	567336	74	221 2	12937	626	704	22	37	D76 03	77
POLLY JUNES UMPIRE	2659533	SANDE HILL DOUBLE EMORY	567336	74	291 1	12709	566	671	14	35	07	76
WILLIAMS RICHARD M SUFFOLK												
PUR SANGS DE JONQUIL	2585862	SANDE HILL DOUBLE EMORY	567336	71	275 3	14984	743	687	24	42	D75 01	77
PUR SANGS DE BRIGHTSTAR	2601526	SANDE HILL DOUBLE EMORY	567336	72	267 3	16575	665	847	12	42	V76 03	76
PUR SANGS DE SCARLET	2612368	SANDE HILL DOUBLE EMORY	567336	72	300 3	15655	694	795	20	42	A75 08	76
PUR SANGS DE FASHION	2632453	SANDE HILL DOUBLE EMORY	567336	73	305 2	16634	753	897	27	40	A76 04	76
WILLIAMS RICHARD M JR SUFFOLK												
PUR SANGS HILDIES MARCIA	2663049	HILDIEMAID FLASHS FAME B WASHINGTON	571506	74	305 1	18053	842	728	26	34	D76 05	76
ASPLUND JAMES L FERNDALE												
GULDKO B RECA	2628871	OLYMPIC VIEW A BANNER	572639	73	305 2	12355	539	660	19	38	07	76
BOON C P OAK HARBOR												
ROCKYHILL BANNERS PAM	2623577	OLYMPIC VIEW A BANNER	572639	72	305 2	15466	683	868	30	37	D76 05	76
ROCKYHILL BANNERS GOLD	2625789	OLYMPIC VIEW A BANNER	572639	73	278 2	13500	550	735	21	37	D76 08	76
*ROCKYHILL BANNERS PAULA	2640568	OLYMPIC VIEW A BANNER	572639	73	274 2	13771	633	760	29	37	V76 09	76
BOON DALE M & VERNON J SUMAS												
IRADORES D GERRI	2442266	WESTERN GLOW DARIMOST	546331	67	277 5	15284	633	682	26	45	V76 01	77
BOON FARM HERM GERTIE	2584398	NORTHERN HERMES	543158	71	305 3	14478	687	663	30	42	V76 04	76
*DARI DALE HERMES MARY	2621413	NORTHERN HERMES	543158	72	305 2	14951	673	804	32	40	V76 08	76
DARI DALE IVAN MARTY	2682129	DARI DALE FORTUNE IVAN	585951	74	205 1	14836	600	839	29	21	12	76
DARI DALE IVAN CLEO	2686911	DARI DALE FORTUNE IVAN	585951	74	114 1	14951	616	848	30	20	02	77
DARI DALE IVAN TERI	2686914	DARI DALE FORTUNE IVAN	585951	74	157 1	15718	664	921	35	20	02	77
DARI DALE IVAN GINA	2686915	DARI DALE FORTUNE IVAN	585961	75	164 1	13171	526	683	23	21	01	77
BROCKWELL FARMS INC BOW												
BROCKWELL T H BUTTERCUP	2686475	CLOVELLY TOP HORNET	575666	74	159 1	15691	734	771	20	33	02	77
DUDONSKY RICHARD & BERNICE CASTLE ROCK												
PATHWAYS TRAVELERS DINAH	2208133	WESTERN GLOW MILLIES TRAVELER	552494	63	294 3	16312	653	681	19	31	V76 10	76
PATHWAY N ROBIN	2458780	ROYLANN CHERRYFAMES NANSIR	569809	67	269 6	14883	639	687	23	36	E76 04	76
EAGLE RAYMOND ELK												
PEND OREILLE PETULAS ERMA	2609566	LYRENE MYRAS WISTAR	537680	72	280 3	15132	575	749	24	41	11	76
EAGLE RAYMOND & MARY ELK												
PEND OREILLE STARS MONA	2622140	CLEVERLANDS GENERAL ELDORADO	552896	72	246 3	14268	614	711	31	42	03	77
EDWARDS MR & MRS DAVID D SILVERDALE												
GRAYSMARSH M GOLDILOY	2651331	OLYMPIC VIEW B MAVERICK	579953	73	237 2	14608	672	698	29	36	V76 12	76
GOLDEN GLEN M SUGAR	2670203	OLYMPIC VIEW B MAVERICK	579953	74	271 1	19391	766	938	36	29	09	76
GRAYSMARSH M SHELLY	2679505	OLYMPIC VIEW B MAVERICK	579953	74	266 1	14923	716	657	33	29	09	76
EKSTRAN HERBERT V BOW												
BROCKWELL M MAUDE	2640833	OLYMPIC VIEW B MAVERICK	579953	73	254 2	15756	781	799	37	36	D76 12	76
BROCKWELL M NORMA	2653432	OLYMPIC VIEW B MAVERICK	579953	73	305 1	21628	1015	1121	49	31	V76 01	76
BROCKWELL B NANCY	2669339	OLYMPIC VIEW A BANNER	572639	74	272 1	18169	822	960	35	33	10	76
EKSTRAN N GARNER BOW												
BROCKWELL ALCATRAZ VIOLA	2513632	BROCKWELL FLASH ALCATRAZ	565704	67	305 6	18071	797	728	22	37	V74 05	76
FAR WEST FARMS INC BOW												
FAR WEST S TINA	2547886	FAR WEST FOREMOST SENSATION	579487	70	221 3	17214	748	867	26	31	V76 05	77
FAR WEST FAVORS NONA	2614299	HOUSLEYS DARI FAYVOR	580919	72	229 3	15503	706	654	27	42	D76 04	77
FAR WEST M TAMIE	2649436	OLYMPIC VIEW B MAVERICK	579953	73	305 1	18688	852	825	34	31	04	76
FAR WEST M LILAC	2662017	OLYMPIC VIEW B MAVERICK	579953	74	305 1	18102	858	815	36	32	07	76
FAR WEST M GAIL	2678168	OLYMPIC VIEW B MAVERICK	579953	74	067 1	17278	814	775	33	30	05	77

(1) Herd Owner & Address / (2) Cow Names & Reg. No.		(3) Sire Name & Reg. No.		(4) Yr Bn	(5) Cows Record Av. dec./mo.	M	F	(6) Cow Index M	F	Rpt.	(7) Class	(8) Last Calv
GOLDEN GEM FARM ROCKFORD												
FAR WEST B BAMBI	2612624	OLYMPIC VIEW A BANNER	572639	72	305 1	13915	545	724	21	34	D77 08	76
*GOLDEN GEM BANNER LIBBY	2638100	OLYMPIC VIEW A BANNER	572639	73	305 2	15347	614	927	28	38	V77 06	76
GOLDEN GEM MAV DORA	2669050	OLYMPIC VIEW B MAVERICK	579953	74	242 1	16640	650	913	34	31	D77 10	76
GOLDEN GEM MAV GRETCHEN	2691405	OLYMPIC VIEW B MAVERICK	579953	75	166 1	13736	649	661	33	31	D77 01	77
GRIFFITH FRED RIDGEFIELD												
GRIFFITH FARM C MILKDUD	2654508	APPLEBROOK FAMES CORPORAL	557482	73	182 2	17683	619	743	18	36	05	77
HARVEY MICHAEL C VANCOUVER												
CLIFF DELL NANCY	2603727	NORGERTS ROYAL NANCE	533769	71	296 3	18739	818	839	25	43	V76 10	76
LONE PALM NAVAJO MILLICENT	2673980	LONE PALM INDEX NAVAJO	586325	73	088 2	19565	829	853	31	30	05	77
KNIGHT KEITH PROSSER												
KELAND FARMS FAYVOR LUCY	2649819	HOUSLEYS DARI FAYVOR	580919	73	228 2	16473	640	850	29	38	01	77
KELAND FARMS BANNERS DORA	2665241	OLYMPIC VIEW A BANNER	572639	74	189 2	13089	519	669	22	37	04	77
LANCASTER JAY LESTER SEQUIM												
GRAYSMARSH PRIM	2474380	OLYMPIC VIEW A BANNER	572639	68	272 6	17247	793	983	37	44	V76 02	77
*GRAYSMARSH B MARION	2500400	OLYMPIC VIEW A BANNER	572639	69	289 5	15228	720	755	29	43	E76 10	76
GRAYSMARSH B MINNIE	2594961	OLYMPIC VIEW A BANNER	572639	72	305 2	15323	684	734	24	38	V76 06	76
GRAYSMARSH M BARBIE	2608903	OLYMPIC VIEW B MAVERICK	579953	72	305 3	14489	700	652	29	39	V76 07	76
GRAYSMARSH M EMPRESS	2608904	OLYMPIC VIEW B MAVERICK	579953	72	305 2	16231	928	862	55	36	E76 08	75
GULDKO B BARBIE	2621023	OLYMPIC VIEW A BANNER	572639	72	227 3	16891	874	896	44	40	V76 03	77
DENNY DALE BANNERS BROOKE	2626424	OLYMPIC VIEW A BANNER	572639	72	305 2	16411	842	836	41	38	V76 06	76
GRAYSMARSH B ROSETTA	2638960	OLYMPIC VIEW A BANNER	572639	73	305 2	14771	619	651	15	38	D76 05	76
GRAYSMARSH B BEVERELY	2651325	OLYMPIC VIEW A BANNER	572639	73	222 2	15561	695	742	23	38	V76 01	77
GRAYSMARSH D E FAWN	2674522	SANDE HILL DOUBLE EMORY	567336	74	305 1	16032	673	716	15	35	07	76
GRAYSMARSH B MARTI	2677592	OLYMPIC VIEW A BANNER	572639	74	282 1	16232	736	765	28	33	09	76
GRAYSMARSH B STERLING	2677593	OLYMPIC VIEW A BANNER	572639	74	288 1	16170	782	717	30	33	08	76
GRAYSMARSH M TRACEY	2689346	OLYMPIC VIEW B MAVERICK	579953	74	140 1	15161	663	714	28	30	01	77
GRAYSMARSH M TILLIE	2689352	OLYMPIC VIEW B MAVERICK	579953	75	074 1	15262	670	654	25	30	03	77
LANCASTER MYRON W SEQUIM												
GRAYSMARSH NOBLE LUCKY LEE	2087567	LAKE LOUISE KINGS NOBLEMAN	506916	61	298 12	15324	665	706	16	46	V70 11	76
GRAYSMARSH B JANET	2486918	OLYMPIC VIEW A BANNER	572639	69	305 5	14627	743	740	35	43	E76 08	76
OLYMPIC VIEW B ANNA	2503247	OLYMPIC VIEW A BANNER	572639	69	305 5	15471	713	802	26	43	V76 06	76
OLYMPIC VIEW B AMY	2577120	OLYMPIC VIEW A BANNER	572639	71	275 4	13954	590	720	17	42	D74 12	76
OLYMPIC VIEW D GUSSIE	2577128	WILSONA DOLLY NANCE	577346	71	303 3	17107	775	888	32	37	D74 08	75
OLYMPIC VIEW D BLOOM	2610189	OLYMPIC VIEW A BANNER	572639	72	305 2	13911	713	679	29	38	V76 07	76
FAR WEST BANNER TRACY	2634880	OLYMPIC VIEW A BANNER	572639	73	271 2	13872	677	695	26	38	V76 10	76
OLYMPIC VIEW M NALETTIA	2637425	OLYMPIC VIEW B MAVERICK	579953	73	305 1	16464	681	846	29	30	D76 03	76
CLIFF DELL DANA	2641602	OLYMPIC VIEW A BANNER	572639	73	301 1	15204	747	730	28	32	08	76
OLYMPIC VIEW M AUDREY	2667101	OLYMPIC VIEW B MAVERICK	579953	74	079 1	16057	611	738	24	30	04	77
LANCASTER TINA L SEQUIM												
OLYMPIC VIEW M ZOTTY	2609098	OLYMPIC VIEW B MAVERICK	579953	72	227 2	14945	670	745	26	36	V76 06	76
LENTZ DONALD & ORISIO RAYMOND ROCHESTER												
ALDER RIDGE BROOK KAREEN	2574361	APPLEBROOK FAMES CORPORAL	557482	69	044 1	22395	937	660	26	33	V77 06	77
MCMONIGLE ALBERT H & JOHN P YELM												
MAXVALES F J CAROL	2397252	MAXVALES FOREMOST JUMP	570058	66	305 7	22269	965	2081	81	41	E74 04	76
MCMONIGLE CHARLES C YELM												
MAXVALES FJ DITTO	2398181	MAXVALES FOREMOST JUMP	570058	66	265 8	19110	914	1590	75	41	V74 05	77
NEWMAN LAWRENCE M RAYMOND												
NEW HAVEN BAN MOLLIE	2642808	OLYMPIC VIEW A BANNER	572639	71	282 3	12774	549	807	28	40	D74 11	76
NEWMAN PAT RAYMOND												
LESLYNN B ROSEALIE	2652951	OLYMPIC VIEW A BANNER	572639	73	277 1	12744	540	666	22	31	09	76
PEARSON CLARENCE H OAKVILLE												
JERIVALE SANDE HILL ELSIE	2643805	SANDE HILL DOUBLE EMORY	567336	73	302 1	15376	599	819	16	35	09	76
REHM CHRISTINA LYNDEN												
CLOVER JACK COPY FLORA	2553163	ROSEWOOD AM COPYRIGHT	570498	70	305 3	17369	664	773	8	40	08	76
ROBINSON C A & SON SEQUIM												
ROBINDELL BANNER ETHEL	2621986	OLYMPIC VIEW A BANNER	572639	73	227 2	14961	640	779	20	37	D76 02	77
ROBINDELL BANNER MONETA	2642108	OLYMPIC VIEW A BANNER	572639	73	254 2	13991	620	709	18	37	D76 01	77
ROZELYN FARM LYNDEN												
DELPHI DELL SHOWBOYS HAPPY	2203599	PRICES BERNICES SHOWBOY	552188	63	283 7	14290	572	675	13	40	D68 11	76
CHUKLUCK FORE PAT	2535062	GAYOSO VIEW FAMES FOREMOST	558793	69	296 4	17634	846	705	34	43	V76 07	76
BEETCHENOW FARMS JERRYS JUDY	2561187	LYRENE TOP DOMINO	574020	70	305 4	19089	966	917	47	44	A76 05	76
ROZELYN FORTUNES TEENA	2628024	GRAIN MEADOW D FORTUNE	566944	73	305 2	18227	764	674	18	40	V76 06	76
ROZELYN EMORY ANN	2634929	SANDE HILL DOUBLE EMORY	567336	73	305 2	15760	775	653	24	40	V76 07	76
ROZELYN EMORY BLONDE	2634930	SANDE HILL DOUBLE EMORY	567336	72	272 3	17203	790	749	21	42	A76 11	76
GOLDEN BILOLIZE L LETHA	2644314	ROZELYN DARI BOY BING	579316	72	283 4	18401	771	818	21	37	V76 11	76
GOLDEN BILOLIZE BELLE	2644321	ROZELYN DARI BOY BING	579316	72	305 3	16977	722	653	14	35	D74 07	76
ROZELYN EMORY BEATRIX	2645968	SANDE HILL DOUBLE EMORY	567336	73	264 2	16873	784	751	24	40	D76 11	76
ROZELYN EMORY THADIE	2659329	SANDE HILL DOUBLE EMORY	567336	74	305 1	20037	791	992	21	36	07	76
ROZELYN T H JAYNE	2683820	CLOVELLY TOP HORNET	575666	75	123 1	17716	669	892	18	35	02	77
ROZELYN M JUDITH	2683824	OLYMPIC VIEW B MAVERICK	579953	75	129 1	18589	932	882	47	31	02	77
SHIELDS JOHN D LYNDEN												
SHAN LAN BANNER KRISTI	2674614	OLYMPIC VIEW A BANNER	572639	73	305 2	15695	711	786	27	36	D76 07	76
SWEDBERG KENITH & JUDITH ELLENSBURG												
DENNY DALE MAV BAIRN	2678163	OLYMPIC VIEW B MAVERICK	579953	74	134 1	14599	570	690	25	29	V77 02	77
DENNY DALE MAV BREE	2678164	OLYMPIC VIEW B MAVERICK	579953	74	121 1	14377	587	670	28	28	D77 03	77
VAN MERSBERGEN MARVIN LYNDEN												
ABIQUA ACRES DARI BOY BEATRICE	2486459	DENNY DALE BEAUTIFUL DARIBOY	573181	68	259 6	16159	803	719	43	44	E76 11	76
WESTERN GLOW FARMS INC BOW												
WESTERN HILLS ANN	2222246	WESTERN GLOW MILLIES TRAVELER	552494	63	305 11	17526	795	773	25	39	D68 04	76
WINTERS KENNETH J MABTON												
HILL KREST F JOSEPHINE	2598203	GRAIN MEADOW D FORTUNE	566944	72	272 3	16465	703	747	26	42	V77 11	76
WIN CREST FORTUNES GEE GEE	2633852	GRAIN MEADOW D FORTUNE	566944	73	193 2	17315	791	726	30	39	12	76
DIVERSIFIED TM PALMA	2660620	SANDE HILL DOUBLE EMORY	567336	74	305 1	15830	592	804	16	36	D77 05	76
DIVERSIFIED EMORY RETA	2660625	SANDE HILL DOUBLE EMORY	567336	74	305 1	16260	713	829	24	36	D77 07	76
DIVERSIFIED EMORY FLORA	2664300	SANDE HILL DOUBLE EMORY	567336	74	305 1	14290	613	681	17	36	A77 07	76
WIN CREST M BECKY	2674632	OLYMPIC VIEW B MAVERICK	579953	74	172 1	14981	652	725	30	31	D77 12	76
		WISCONSIN										
BANECK ALLEN E HAMBURG												
RIDGE FARM KALS PRIDE	2443336	ELK MEADOW KANIAHS KAL	573191	68	275 7	15697	686	652	23	37	D74 03	77
PANS PEARL SENSATION	2455276	YELLOW CREEK BFT SENSATION	570097	68	287 5	16316	691	715	24	40	A76 11	76
AL LO BA MAVIS DISTINCT MIMI	2628427	ROES MOR E DISTINCTION	548128	72	254 3	15818	653	661	22	41	V76 02	77
AL LO BA HOPE JASON HAPPY	2663249	WYNO FAMES JASON	566205	74	296 1	17570	689	807	18	32	09	76
BASSE ALVIN C MUSKEGO												
GUERNSEY GROVE H ROMONA	2671299	CLOVELLY TOP HORNET	575666	74	281 1	12726	590	686	18	34	08	76
BASSE GLORIA MUSKEGO												
GUERNSEY GROVE H APRIL	2671306	CLOVELLY TOP HORNET	575666	74	103 1	13720	632	720	21	34	03	77

(1) Herd Owner & Address (2) Cow Names & Reg. No.		(3) Sire Name & Reg. No.	(4) Yr Bn	Av. dax./no.	(5) Cows Record M	F	(6) Cow Index M	F	Rpt.	(7) Class	(8) Last Calv
BETTS DONALD EAST TROY											
LA DONNA FARM PAT PEPSI	2643316	FALCONS WISTAR PATRICIAN	583873	73 206	2 11019	496	662	17	35	03	77
BORGWARDT GERALD W MANITOWOC											
FAIRVIEW HORNETS KRISTY	2668263	CLOVELLY TOP HORNET	575666	74 113	1 15070	543	764	8	34	04	77
BOUTWELL R H REEDSBURG											
LILAC HILL ROSEMARY	2595284	LYRENE FARGO	574026	72 294	3 14934	702	714	30	40	D74 10	76
BRADLEY MORRIS R FORT ATKINSON											
GOLDEN KNOLL P MOLLY	2661530	FALCONS WISTAR PATRICIAN	583873	73 198	2 15692	707	929	34	35	V76 04	77
BRINGE RUSSELL HOLMEN											
R PRIDES TOP HORNETS HOLLY	2709949	CLOVELLY TOP HORNET	575666	75 054	1 14009	597	678	13	32	05	77
BURTON DONALD T EAGLE											
ELDERWOOD PAT KRIS	2652201	FALCONS WISTAR PATRICIAN	583873	73 174	2 16579	677	904	26	33	V76 05	77
CLARK WESLEY R VIOLA											
WESGRAY HORNET DESTINY	2618027	CLOVELLY TOP HORNET	575666	72 292	2 11207	462	736	19	38	10	75
CLASEN GERHARD F GRAFTON											
SUNNYBROOK DAIRY HORNET CHERRY	2670413	CLOVELLY TOP HORNET	575666	74 046	1 12351	458	724	12	31	04	77
COLLER FREDRIC & MARY BARABOO											
GUPN Z MEADOW QUEN LANCE	2570559	LANCES KING BILLY	557737	70 236	2 16116	737	705	24	39	01	77
CURRAN DOUGLAS J TAYLOR											
LONE OAK HERCULESS GENEVA ANN	2395017	TUCK A WAYS HERCULES	567697	67 300	6 15133	621	839	23	35	V74 10	76
DORN DENNIS & DEAN JANESVILLE											
INGRID F MUKOKIE	2616761	HOUSLEYS DARI FAYVOR	580919	72 228	3 17193	612	1095	29	41	04	77
DORN DENNIS LEE JANESVILLE											
WALKER FARMS JERRY LIL	2493398	WALKER FARMS JERRY	555991	68 305	3 19281	843	997	40	38	E76 05	76
FRANCHESTER VINDICATOR MARGENE	2622647	DAN BA LEE F VINDICATOR	581238	73 197	2 17829	689	836	19	30	04	77
DOSCH URIEL & SONS RICHLAND CENTER											
BETTSWARDS BILLYS MARGO	2451493	BURGERS PLACE BILLY	511244	68 297	7 15405	657	668	18	46	V76 11	76
KNIGHT FARMS T H BABE	2666464	CLOVELLY TOP HORNET	575666	73 305	1 13381	563	716	15	35	08	76
FOOTE CHARLES JR OMRO											
ATWOOD FARM CLOVERS BLOSSOM	2351595	COWAN FARMS GALIANT	566439	65 305	7 13945	599	675	17	37	D76 05	76
GARBISCH MRS FREDERICK GRANTON											
EAST RIDGE PETUNIA	2487010	EASTRIDGE MART	574350	68 301	5 12862	569	651	25	34	09	76
GEORGESON KEITH P MADISON											
WEE MANOR T D CANDI	2649869	WEE MANOR TOP DIVIDEND	579211	73 264	2 13729	582	774	22	32	11	76
GEORGESON LARRY MADISON											
SPRING RIDGE TESSIE	2482488	SPRING RIDGE G FALCON	558133	68 305	3 16188	747	718	34	42	07	76
GRISWOLD THOMAS A SR IXONIA											
TAG LANE FORESQUIRE NAOMI	2507951	LOCKSHORE K FORESQUIRE	560183	69 263	6 18404	943	770	49	45	V76 05	77
*ROETTA M RUBY	2550712	ROETTA KNIGHTS BLOSSOM MAKER	563656	70 305	2 21113	852	880	19	39	V76 08	76
MONARCHS FAYVORS ELLA	2660433	HOUSLEYS DARI FAYVOR	580919	74 181	2 16930	679	780	25	39	05	77
TAG LANE T H CHITA	2678712	CLOVELLY TOP HORNET	575666	74 268	1 14239	657	707	17	34	10	76
HARNESS W G NEENAH											
HARNESS FARMS FABIANS PENNY	2648024	GRANDVIEW WISTARS FABIAN	583550	73 185	2 12959	556	775	26	34	05	77
HARNESS W G & SONS NEENAH											
HARNESS FARMS KINGS FASHION	2441891	HARNESS FARMS Z KING	571409	67 274	7 16123	711	886	35	37	04	77
HARNESS FARMS KINGS GAY	2581341	HARNESS FARMS Z KING	571409	71 271	4 15386	705	689	32	33	01	77
JENSEN DALE A AMERY											
*JENSGOLDEN VALOR ACE IVYDALE	2635984	CAR DALES VALOR ACE	572488	73 297	2 15466	746	762	44	38	V76 09	76
JENSGOLDEN HORNET DEWDROP	2677324	CLOVELLY TOP HORNET	575666	74 064	1 11429	485	669	15	32	05	77
JENSEN EUGENE W BALSAM LAKE											
LEVEL GOLD LKB MARIE	2619283	LANCES KING BILLY	557737	72 259	3 14979	618	730	20	42	D76 01	77
JONES FAMILY SHIRLEY L MONTFORT											
HAPPY JOY OF SHIRGOEL	2682514	CLOVELLY TOP HORNET	575666	74 151	1 15148	628	996	25	34	01	77
JONES RONALD R FERRYVILLE											
APPLE COUNTRY P ELAINE	2706676	KELLOGG NANCES PRINCE	579650	74 076	1 14031	549	830	33	30	03	77
KAHL HARRIS RIDGELAND											
VALLEY VIEW V F LU ANN	2568821	ROZELYN MEMORYS V FAME	565181	71 294	4 15703	668	705	18	43	D74 10	76
KIPP BRUCE F NORTH PRAIRIE											
LONE ACRES FAVOR TRIXIE	2646450	HOUSLEYS DARI FAYVOR	580919	73 253	2 15682	656	757	30	39	12	76
KNIGGE CHARLES OMRO											
*WISPRIDE FAYVORS KRISTA	2605074	HOUSLEYS DARI FAYVOR	580919	72 266	3 15116	668	786	29	41	V76 01	77
KRULL JACK L BONDUEL											
CHES ANN DEWDROP TERRY HAZEL	2262825	NORGERTS ROYAL NANCE DEWDROP	547027	64 305	4 17065	642	1019	20	40	V73 06	76
KUHTZ DAVID WAUKESHA											
KUHTZDALE T H LUCY	2551137	CLOVELLY TOP HORNET	575666	70 305	3 14624	611	935	24	42	V73 03	76
KUHTZ LEROY WAUKESHA											
KUHTZDALE NICKS CASEY	2620446	KUHTZDALE T D ST NICK	581371	72 282	3 13988	598	660	21	31	11	76
KUHTZ LEROY & ALLAN WAUKESHA											
KUHTZDALE TOP SHARL	2674482	CLOVELLY TOP HORNET	575666	74 240	1 14927	650	777	20	33	11	76
KYLE WILLIAM & DAVID WHITEWATER											
PARK LAWN DEACONS PRINCESS	2652780	LYRENE WISTAR DEACON	582195	74 305	1 16405	792	961	50	27	07	76
LAABS KEITH CEDARBURG											
GUSANNAS TOP MARINE RICHELLA	2597274	MCDONALDS TOP MARINE	579704	71 305	3 14633	547	816	15	40	09	75
LINK WARREN F BIG BEND											
FOUR LINKS PREVA	2637769	WELCOME FLASHS HOLLIREX	570735	73 305	2 13906	626	670	32	39	07	76
FOUR LINKS FAWN	2650143	GRANDVIEW WISTARS FABIAN	583550	73 221	2 11908	612	710	34	34	02	77
FOUR LINKS ELOISE	2662440	CLOVELLY TOP HORNET	575666	74 286	1 12693	552	680	17	34	06	76
FOUR LINKS WHISPER	2673115	CLOVELLY TOP HORNET	575666	74 146	1 14183	646	809	18	33	02	77
LURVEY BROS DOUSMAN											
MONARCHS TOPS KAROL	2668889	CLOVELLY TOP HORNET	575666	74 134	1 11753	523	651	12	33	02	77
MONARCHS TOPS DOREEN	2668890	CLOVELLY TOP HORNET	575666	75 042	1 13290	493	700	9	32	05	77
LURVEY LESTER & SONS BARABOO											
BRANDON B SYLVIA	2421265	BURGERS PLACE BILLY	511244	67 276	8 18662	788	896	25	46	V76 04	77
MEYERS SAMUEL M & LILLIAN G BRISTOL											
BURKES TAVERN BON DELLA	2565183	WAVERLY FARMS BONANZA	577692	71 295	4 14651	590	873	27	34	07	76
NODOLF DONALD & LORRAINE LIVINGSTON											
HERITAGE PINES HOPE ETERNAL	2684038	CLOVELLY TOP HORNET	575666	74 049	1 14181	520	746	16	29	05	77
HERITAGE PINES HONOR HAZEL	2684041	CLOVELLY TOP HORNET	575666	74 068	1 12684	475	675	15	29	04	77
HERITAGE PINES OREO ROSE	2685047	CLOVELLY TOP HORNET	575666	74 054	1 14736	518	767	16	29	05	77
NORTH DONALD R WATERFORD											
PLANK ROADS A BESS	2445006	NORTHERN HERMES	543158	67 304	7 14601	749	656	32	45	V76 07	76
PLANK ROADS DAPPLE	2656551	LYRENE FARGO	574026	74 258	2 15303	727	731	25	37	D76 12	76
PLANK ROADS HEIDI	2687735	CLOVELLY TOP HORNET	575666	75 056	1 16397	702	740	18	29	05	77
NUTTELMAN NORBERT WEST SALEM											
BOSTWICK VALLEY PATSY	2433757	NORTHERN HERMES	543158	67 300	5 14476	670	690	26	44	V74 07	76
PETERSON GEORGE D JR WILSON											
MAPLE HILL NANCE BONNIE	2474814	MAPLE HILL HOLLY NANCE	569156	68 273	7 13631	549	719	12	37	D70 03	77

(1) Herd Owner & Address / (2) Cow Names & Reg. No.		(3) Sire Name & Reg. No.		(4) Yr Bn	Av. dat./no.	(5) Cows Record M	F	(6) Cow Index M	F	Rpt.	(7) Class	(8) Last Calv
PETERSON WELCON A MALONE												
FAIR OAKS BILLYS TESS	2606795	LANCES KING BILLY	557737	72	305 3	13619	539	691	16	42	07	76
FAIR OAKS TOP HORNETS ACALINE	2689885	CLOVELLY TOP HORNET	575666	75	094 1	15802	607	922	20	34	04	77
PELZIN JOHN CADOTT												
MARSHALLANES AR PRIDE	2587532	PRESTDALE F ARTIC	549335	71	259 4	16128	841	690	46	43	02	77
PRALLE BERNARD ONALASKA												
FAUVER HILL R F GIDGET	2415729	ROZELYN MEMORYS V FAME	565181	67	302 7	17474	702	699	8	45 V76	09	76
FAUVER HILL CHIEF DODO	2528306	KELLOGG EMPORER CHIEF	576490	69	279 5	18873	812	833	28	39 V76	01	77
PRITZL EDWARD CATO												
FAIRFIELDS H CORA	2632534	CLOVELLY TOP HORNET	575666	73	305 2	15885	607	984	23	39 D76	08	76
SCHULZ ALFRED R EDGAR												
SCHULZLANES MEG	2645062	GRANDVIEW WISTARS FABIAN	583550	74	245 2	10023	468	702	29	35	12	76
SCHULZ JONATHAN D EDGAR												
HULMARCO SHANDA	2570947	ROES MOR E DISTINCTION	548128	70	305 4	12915	528	755	22	43	06	76
SCHUMAKER JOHN ELLSWORTH												
PIERCE FARMS N L JOHANNA	2646656	NANCES LEADER OF MAPLE VUE	573968	73	274 1	17477	737	768	16	32	09	76
SCHWEMMER DOREEN FORT ATKINSON												
FAUNROWS TRIX	2651318	KELLOGG NANCES PRINCE	579650	74	267 1	17637	735	907	34	32	10	76
SCHWEMMER GLEN FORT ATKINSON												
FAUNROWS FORTUNE	2317612	BURGERS PLACE BILLY	511244	65	305 9	13599	666	700	28	47 V71	07	76
FAUNROWS FIESTA	2463719	CLEVERLANDS GENERAL ELDORADO	552896	68	304 6	14193	596	819	22	45 D74	06	76
FAUNROWS VANILLA	2666655	CLOVELLY TOP HORNET	575666	74	214 1	13056	618	652	17	34	12	76
FAUNROWS FLOETTA	2666656	CLOVELLY TOP HORNET	575666	74	111 1	15613	692	787	20	34	03	77
FAUNROWS JENNIE	2666657	CLOVELLY TOP HORNET	575666	74	097 1	14594	550	701	10	34	04	77
SMITH WARREN A WATERTOWN												
CITY VIEWS KELLOGGS BUFFY	2663760	KELLOGG NANCES PRINCE	579650	74	174 1	14396	604	702	30	33	01	77
CITY VIEWS KELLOGG ALMA	2671266	KELLOGG NANCES PRINCE	579650	74	183 1	15105	703	754	37	33	01	77
SMITH WAYNE WATERTOWN												
*SPRINGMEADOW GOVERNORS MARILYN	2517355	WERNS GOVENORS WINNER	573445	69	270 6	16484	742	753	30	37 V73	04	77
CITY VIEWS KELLOGGS MEG	2671279	KELLOGG NANCES PRINCE	579650	74	224 1	14324	626	699	31	33	12	76
STANELLE MARY ELLEN BRILLION												
WEE MANOR T D JUDY	2625597	WEE MANOR TOP DIVIDEND	579211	73	272 2	13394	578	688	26	30 E76	04	76
STANELLE RICHARD BRILLION												
SUNNY SLOPE VALORS AGGE MAY	2646076	CAR DALES VALOR ACE	572488	74	305 1	15528	698	658	33	33	08	76
VANDERBOOM JOHN D JR DALTON												
KNIGHT FARMS F JAN	2666462	GRANDVIEW WISTARS FABIAN	583550	73	295 1	17462	724	1099	42	31	09	76
VIEN GARY R EDGERTON												
MERRI DALES FAYVORS FREIDA	2618782	HOUSLEYS DARI FAYVOR	580919	72	260 2	14609	561	651	21	40 V76	12	76
BLACK CREEK EMORYS ROSANN	2684517	SANDE HILL DOUBLE EMORY	567336	71	215 3	13331	587	756	22	42 V76	04	77
WELLES SIDNEY ROSENDALE												
BIRCHWOODS JENNEY	2547926	CLEVERLANDS GENERAL ELDORADO WYCMING	552896	70	305 4	12902	569	702	27	43	02	76
ANCIRA A TEX BEDFORD												
PRICE BLACK FABIANS BESSIE	2651195	GRANDVIEW WISTARS FABIAN	583550	74	080 1	15915	734	1022	47	28	04	77
HOOPES LLOYD V AFTON												
PRICE BLACK FAYVORS VIGOROSA	2637965	HOUSLEYS DARI FAYVOR	580919	73	249 2	17770	830	693	34	39 D77	01	77

SWING INTO ACTION!

Take your pen or pencil right now and WRITE TODAY for full details on Official Production Testing. Once you get the facts, we're sure you'll agree

. . . ***IT PAYS TO TEST*** . . .

WITH

THE AMERICAN GUERNSEY CATTLE CLUB

PETERBOROUGH • NEW HAMPSHIRE

★ September 1977 Gold Star Dams ★

HERD OWNER / NAME OF COW	ADDRESS	REG.NO.	SIRE NAME	BRTH RECORD REG.NO YR DAY NO	AVERAGE MILK	FAT	COW INDEX M	F	RPT	SIF	CLASS	LAST CALV
			CALIFORNIA									
MICKELSEN GEORGE PETALUMA												
*NESLEKCIM KENOS DELLA		2557549	NESLEKCIM FORTUNES KENO	576208 70 298 4	15496	637	751	18	36	V77	10	76
ORISIO GENEVA TULARE												
*LONE PALM PRINCE OLIVIA		2630364	LYRENE MAY ROSE PRINCE	553667 72 269 3	23821	992	1090	43	43	V77	01	77
ORISIO RAYMOND TULARE												
*LONE PALM F NORMINE		2627722	GRAIN MEADOW D FORTUNE	566944 72 305 2	20126	906	761	28	40	V75	04	76
ORISIO RICHARD & RAY TULARE												
*GRAYSMARSH B MOLLIE		2638958	OLYMPIC VIEW A BANNER	572639 73 301 2	17359	813	852	34	38	V77	10	76
			CONNECTICUT									
CHENEY A AUSTIN LITCHFIELD												
*FALCONS CORPORAL PRUDENCE		2613781	APPLEBROOK FAMES CORPORAL	557482 72 298 2	14546	702	763	29	39	V77	06	76
			ILLINOIS									
ERDMAN MYRON E CHENOA												
*MYOWN T HORNETS MARJORIE		2631753	CLOVELLY TOP HORNET	575666 72 305 2	15779	760	828	25	40	V76	07	76
			INDIANA									
BAKER MR & MRS DANIEL W & FAMILY	MIDDLETOWN											
*DAN BA LEE EMORY GINNY		2630254	SANDE HILL DOUBLE EMORY	567336 73 273 2	18525	779	1160	34	40	V77	12	76
CONDER DALLAS G STANFORD												
*GOLDEN HAVEN TDS BETTE		2564070	WEE MANOR TOP DIVIDEND	579211 70 269 3	14180	507	895	20	34	V75	04	76
DIRCKSEN DAVID WATERLOO												
*CHENANGO NINEVA		2629997	CLOVELLY TOP HORNET	575666 73 305 2	14088	607	861	20	39	V77	09	76
LIPPLY MAURICE D SILVER LAKE												
*HOOSIERLAND T PRINCE LYNN		2611055	DENDELS ORCHARDS D PRINCE	580023 72 258 3	19009	923	955	53	37	V77	02	77
SOUTH VIEW FARMS INC SOUTH WHITLEY												
*SOUTH VIEW T H DAFFODIL		2637220	CLOVELLY TOP HORNET	575656 73 305 2	20793	896	1545	51	40	V77	07	76
			KANSAS									
NEHER DOYLE & SHARON HUTCHINSON												
*HUXMANS VALIANT CELIA		2628567	HARMONY VELVETS VALIANT	581375 72 305 3	16657	716	1048	37	32	V77	07	76
PAULEY ROBERT E & DAWN M INMAN												
*RIVERSIDE CORPORAL MARCIA		2481085	APPLEBROOK FAMES CORPORAL	557482 69 283 5	14640	544	756	15	44	V77	01	77
WIEBE VIRGAL & MARLENE CONWAY												
*WIEBES BEACON DAWN		2520327	PRAIRE DUNES HAL BEACON	576645 69 273 5	16637	765	797	36	34	V75	02	77
			LOUISIANA									
GREEN BROS DAIRY INC BASTROP												
*LAGREEN G BONANZA VICTORY		2385378	LAGREEN GIANT BONANZA	564909 67 264 3	14912	636	782	32	33	V70	01	77
			MAINE									
BUBAR COREY M & SON SAINT ALBANS												
*MAPLE ROW FAWN		2592316	KELLOGG MINNIES CHOICE	580204 71 272 3	14884	599	1108	40	38	V77	11	76
			MARYLAND									
CLOVERLAND FARMS DAIRY INC PHOENIX												
*GOLDEN HAVEN T DS JANA		2556427	WEE MANOR TOP DIVIDEND	579211 70 208 3	15351	590	1009	28	34	V75	04	77
			MICHIGAN									
DENDEL JACK ALLEGAN												
*DENDELS ORCHARDS PRINCE CHERIE		2518374	DENDELS ORCHARD W PRINCE	578491 70 263 4	18619	789	810	29	33	V76	02	77
MICHIGAN STATE UNIVERSITY KELLOGG FARM	HICKORY CORNERS											
*KELLOGG T HOPNET MARIAM		2628288	CLOVELLY TOP HORNET	575666 73 305 2	17808	754	817	16	39	V76	08	76
			MINNESOTA									
MELCHERT MARTIN GILBERT WACONIA												
*PLEGROVSANT HORTY		2662817	SANDE HILL DOUBLE EMORY	567336 73 280 2	12990	499	803	16	39	V76	11	76
			NEBRASKA									
HAYS RICHARD A ODELL												
*HAYSETTS ELDORADOS GINGER		2477469	CLEVERLANDS GENERAL ELDORADO	552896 68 277 7	14286	624	760	27	46	V75	03	77
			NEW MEXICO									
PRICE BLACK FARMS ARREY												
*PRICE BLACK BRUCES KUBILEE		2419271	PRICE BLACK KUBILEES BRUCE	567333 67 291 8	15248	620	754	27	41	V74	09	76
			NEW YORK									
COON BROS AMENIA												
*SMITHFIELD VANITY		2546416	ATTEBROC FLASH DIVIDEND	577154 70 260 4	15117	685	816	28	40	V77	03	77
*SMITHFIELD CORP GOLDEN HEART		2593738	APPLEBROOK FAMES CORPORAL	557482 71 246 3	16449	770	891	34	42	V77	02	77
DENT VIRGINIA H ONEONTA												
*SUNNY ACRES ALICE		2591093	KELLOGG MINNIES CHOICE	580204 71 297 3	11141	456	800	29	39	V77	04	76
EMERSON WILLIAM M AUBURN												
*EMERSON LAWN T H GERRE		2645008	CLOVELLY TOP HORNET	575666 73 297 2	16366	662	790	16	39	V76	09	76
GREYSTONE FARM INC AUBURN												
*GREYSTONE CORPORAL MAGGIE		2565908	APPLEBROOK FAMES CORPORAL	557482 71 301 4	15324	680	752	27	44	V74	09	76
MARSHALL DONALD R VERBANK												
*BREEZY KNOLL PANSY		2471506	WELCOME FLASHS HOLLIREX	570735 68 272 7	14992	648	817	36	45	V77	04	77
ZORNOW T J FITTSFORD												
*GENESEE ELDOREKO FLORA		2551973	GENESEE ELDOREKO	578182 71 264 4	14324	677	811	37	32	V75	02	77
			OHIO									
BLACK ROGER A MANSFIELD												
*LINDA VISTA FRIENDSHIP ARSENIC		2548435	FRIENDSHIP IDAS P VERBINA	561624 70 231 3	20796	839	1079	32	33	V76	04	77
PHILLIPS C EUGENE & FAMILY & PHILLIPS THOMAS L & FAMILY	MOUNT VERNON											
*AVALON SUCCESS CHARM		2568251	HANOVER HILL FAME SUCCESS	558237 70 301 3	16473	602	806	2	42	V76	08	76
			OREGON									
CHAFFEY PAT AURORA												
*VALLEY ROGUE DARIMOST NYLA		2493390	LAKE LOUISE PATSYS PRINCE	549336 68 276 5	16185	762	752	34	44	V76	01	77
			PENNSYLVANIA									
HACKMAN ARTHUR K & LIZZIE HATFIELD												
*ONAHILL DARI PAULA		2478927	WESTERN GLOW DARIMOST	546331 69 283 6	16238	723	784	33	46	V75	02	77
KUNZ PAUL E CENTERVILLE												
*DOLLY RUN F B KANDY		2634473	EDISTO FARMS FAVORITES BONUS	579589 72 262 3	15294	625	1015	26	39	V77	01	77
MORAN DONALD P NEW ENTERPRISE												
*HAPPY HILL AFC LORNA		2626562	APPLEBROOK FAMES CORPORAL	557482 72 305 2	22326	1001	1029	37	40	V76	08	76
MORROW JOHN B TYRONE												
*BEVJAC CHOICES AUDREY		2619509	KELLOGG MINNIES CHOICE	580204 72 177 3	13288	670	781	40	39	V77	04	77
			TENNESSEE									
B & B FARMS INC SOUTH FULTON												
*WILLOW WILDE LADS VAL		2537483	WILLOW WILDE WISTARS LAD	575426 70 258 5	14078	584	848	30	34	V77	04	77
BIVENS DEBBIE ETOWAH												
*HOUSLEYS F GENIE		2657038	HOUSLEYS DARI FAYVOR	580919 73 305 2	16490	726	929	39	39	E77	09	76
RILEY CRAIG RICEVILLE												
*HOUSLEYS F CLARA		2631024	HOUSLEYS DARI FAYVOR	580919 72 305 2	17486	805	1101	51	38	E77	08	76
			VIRGINIA									
WARD ELLWOOD CRIDLIN SUTHERLIN												
*ELMWOODS TALISMAN		2628884	SANDE HILL DOUBLE EMORY	567336 73 299 2	15287	673	986	29	40	V76	09	76
			WASHINGTON									
BEON C P OAK HARBOR												
*ROCKYHILL BANNERS PAULA		2640568	OLYMPIC VIEW A BANNER	572639 73 274 2	13771	633	760	29	37	V76	09	76
BEON DALE M & VERNON J SUMAS												
*DARI DALE HERMES MARY		2621413	NORTHERN HERMES	543158 72 305 2	14951	673	804	32	40	V76	08	76
GOLDEN GEM FARM ROCKFORD												
*GOLDEN GEM BANNER LIBBY		2638100	OLYMPIC VIEW A BANNER	572639 73 305 2	15347	614	927	28	38	V77	06	76
LANCASTER JAY LESTER SEQUIM												
*GRAYSMARSH B MARION		2500400	OLYMPIC VIEW A BANNER	572639 69 289 5	15228	720	755	29	43	E76	10	76
			WISCONSIN									
GRISWOLD THOMAS A SR IXONIA												
*ROETTA M RUBY		2550712	ROETTA KNIGHTS BLOSSOM MAKER	563656 70 305 2	21113	852	880	19	39	V76	08	76
JENSEN DALE A AMERY												
*JENSGOLDEN VALOR ACE IVYDALE		2635984	CAR DALES VALOR ACE	572488 73 297 2	15466	746	762	44	38	V76	09	76
KNIGGE CHARLES ORRO												
*WISPRIDE FAYVORS KRISTA		2605074	HOUSLEYS DARI FAYVOR	580919 72 266 3	15116	668	786	29	41	V76	01	77
SMITH WAYNE WATERTOWN												
*SPRINGMEADOW GOVERNORS MARILYN		2517355	WERNS GOVENORS WINNER	573445 69 270 6	16484	742	753	30	37	V73	04	77

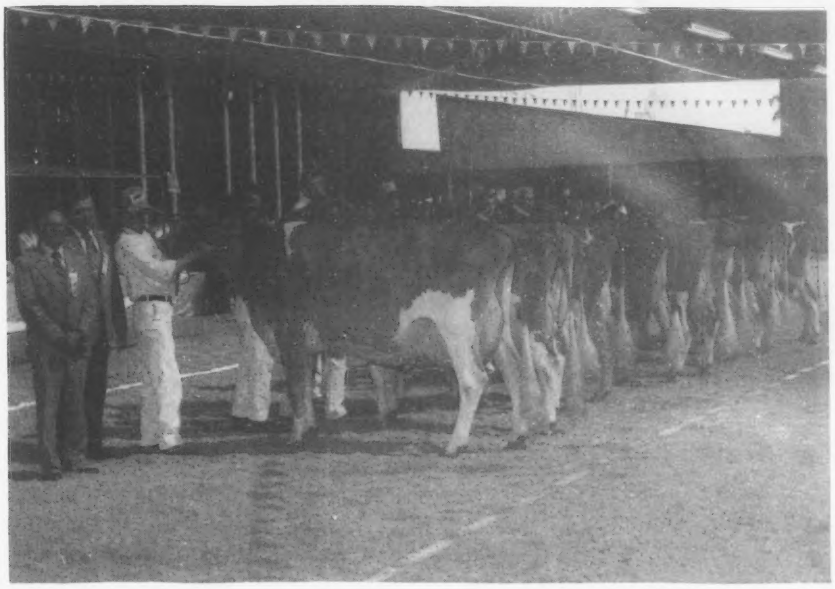

6 Out of 10 Ain't Bad

6 out of 10 of the first and second place winners in the Western National cow classes were ABS sired. The first place Aged Cow (foreground) was Grand Champion and a FAYVOR . . . second Aged Cow was a CHAMPION . . . second place 4-year-old was a FAYVOR . . . first place 3-year-old was a TOP HORNET . . . second place 2-year-old was a TOP HORNET . . . first place milking Sr. Yearling was a NAVAJO.

ABS SIRED ALL-AMERICAN NOMINEES

Three Cliffs Fayvor Bertha
Heifer Calf by FAYVOR

Lone Palm Navajo Ione
Milking Sr. Yearling by NAVAJO

Win Crest TH Vada
2-year-old by TOP HORNET

Rankin Farms Fayvor Duchess
2-year-old by FAYVOR

Housleys F Ethel
2-year-old by FAYVOR

Bay Meadow Hornets Honeydew
3-year-old by TOP HORNET

Golden Dew Fayvors Fairy
4-year-old by FAYVOR

Tannery Hill Fayvors Dorothy
Aged Cow by FAYVOR

Sunset Ridge HDF Brenda
Aged Cow by FAYVOR

Beetchenow Farms Jills Judith
Aged Cow by CHAMPION

Kessler entry by TOP HORNET
Sr. Get-of-Sire

Wachholz entry by TOP HORNET
Sr. Get-of-Sire

Jacobs entry by FAYVOR
Sr. Get-of-Sire

Housley entry by FAYVOR
Sr. Get-of-Sire

3 Best 3 Females Groups
Entered by Kessler, Wachholz, Housley
3 All ABS Sired Entries
All TOP HORNETs & FAYVORs

Congratulations to all who had a part in breeding and developing these animals.

ABS AMERICAN BREEDERS SERVICE ®

American Breeders Service

DeForest, Wisconsin 53532

ABS AMERICAN BREEDERS SERVICE ®

Kentucky National Show and Sale

March 29, 1978 Show: 10:00 A.M. Sale: 1:00 P.M.

Kentucky Fair and Expo Center, Louisville

TOP OF THE 1977 SALE

YELLOW CREEK NOBLE JODY (E–90 in 1977)
Purchased by Chester and Barbara Williams for $5,150.
16570–867–2-03DHIR–365–2x
Calved in July with a bull calf by Fritzlyn Jeanettes Flash.
She is fresh and on retest milking 80 lbs. per day, projected at over 17,000 lbs. milk.

JODY'S SON IN THE SALE
WERNS FLASHS ALMIGHTY
Born 7/12/77
Sire: Fritzlyn Jeanettes FLASH
USDA 10/74 – P.D.: +149M, +13F, 96% Rpt., 597 daus. in 223 herds ME average 10532M, 516F

DARI FAYVOR Consignment by Homesteed Farm

In the Sale

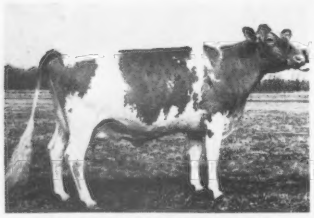

FAYVORITE ALMAS FAY
Excellent 91 in 1977
15548–714–2-04DHI–365–2x, 15227–746–3-05DHI–350–2x
Presently owned by Larry J. Steed, Portland, Indiana.

Her Dam

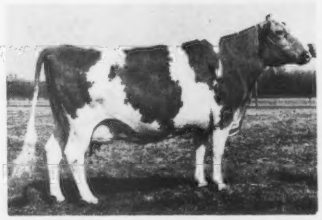

CHAMPIONS ALMA (Excellent 3 Times)
12070–546–2-03DHI–305–2x, 14970–667–3-03DHI–353–2x
13840–555–4-05DHI–360–2x, 16010–716–5-09DHI–365–2x
Member of the Anna Lou family. Alma's 3 daus. avg. over 15000M.

Three Outstanding Individuals from Cloverland Farms

Sale Consignment

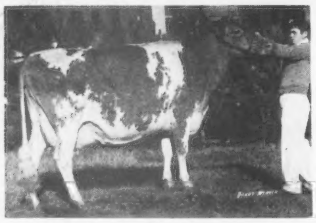

CLOVERLAND J B FOLLY (E)
Dam of Cloverland J C Kora Lea
13690M, 623F, 2-03DHI–365–2x
Kora Lea a dau. of Champion & will be fresh soon.

Another Cloverland Consignment
WILLOW BROOK PRN MARION
15430–780–3-08DHI–310–2x
By a son of Lyrene May Rose Prince

Her Full Sister is Selling

WEE MANOR T CINDA (E in 1977)
13710–677–2-05DHIR–305–2x
Sire: Villa Crest P Leader; Dam: Wee Manor T Cindy

Full Sister Selling as a 3-Year-Old
WEE MANOR LEADER CLESSIE
Fresh 4/6/77
12490–541–2-03DHI–269–2x
Due in February

Breeders consigning the best kind to this sale –

John Loveless
Wawasee Guernsey Farm
R. 1, Cromwell, Ind.

Dave Gierhart
Sunny Da Farm
R. 1, Bryant, Ind.

Myron Metzger
Metzger Farms
R. 2, Claypool, Ind.

Dave Paris
Mid Acres Farm
R. 1, Franklin, Ind.

Merv Leffler
Manor Lodge Farm
100 E., 5875 S., Marion, Ind.

Tom Franks
Fra-Hib Dairy Farm
R. 1, Wawaka, Ind.

Dan Mithoefer
Jualmi Farm
1339 S. Muessing Rd., Indianapolis, Ind.

Bob Baker
Dan Ba Lee Farm
R. 2, Middletown, Ind.

Norman Craig, Manager of Cloverland Farm in Maryland has done an outstanding job in helping select high quality consignments. On his vacation, he took the time to choose over 25 top animals. We greatly appreciate his assistance.

Block of rooms for Guernsey breeders is being held.

FOR CATALOGUES WRITE:
THE MERRYMAN COMPANY, SPARKS, MARYLAND 21152
John B. Merryman – Phone: 301–771–4624